TODAY'S NEWS TODAY — STOCKS PM — REG. U.S. PAT. OFF. — LONDON PM

ST. LOUIS POST-DISPATCH

The Only Evening Newspaper in St. Louis With the Associated Press News Service

Stock Market FINAL
Closing Prices—Complete Sales
(Tables in Part III, Pages 27, 28, 29)

VOL. 81. NO. 126. — ST. LOUIS, THURSDAY, JANUARY 10, 1929—36 PAGES — PRICE 2 CENTS

WALL STREET

STOCK RISE CONTINUED ON 'CHANGE

Extension of 4 1-2 Per Cent Rate by Bank of England Gives Operators for Advance Fresh Courage.

ALLIED CHEMICAL A FEATURE ISSUE

U. S. Steel and General Motors Heavy Late in Session — St. Paul Railroad Preferred Up.

By the Associated Press.

NEW YORK, Jan. 10.—Easier money conditions and favorable trade news, including an unexpected large increase of 303,712 tons in unfilled orders of the United States Steel Corporation last month, provided the groundwork for another brisk advance in prices in today's stock market. Renewal of selling pressure against some leading industrials caused a temporary sinking spell around midday, but fresh buying support was quickly supplied, and a long list of issues advanced 3 to 10½ points over yesterday's final quotations. The maintenance of the Bank of England's discount rate at 4½ per cent allayed fears of any immediate increase in the New York Federal Reserve Bank rediscount rate, as Wall Street has been led to believe that a higher London rate would precede any advance here. Call money renewed at 6 per cent for the first time since mid-December, and the financial district looked for a large reduction in brokers' loans after the close of the market.

Loans to brokers and dealers held by New York Federal Reserve member banks for the week ending January 9 were announced by the Federal Reserve Board today at $4,312,799,000 representing a decrease of $17,304,000 as compared with the preceding week.

The loans for the week ending January 11, 1928, were $3,819,573,000. The detailed distribution of the loans over the three weeks dealt with in the board's report was:

For own account, $1,162,999,000 on Jan. 9; $1,516,049,000, Jan. 2; $1,088,000, Jan. 11, 1928.

For account of out-of-town banks, $1,793,514,000 on Jan. 9; $2,988,000 on Jan. 2; $1,502,000, Jan. 11, 1928.

For account of others, $2,356,000 on Jan. 9; $2,166,066,000 on Jan. 2; $995,905,000 on Jan. 11, 1928.

Allied Chemical to Front.

Allied Chemical came back into speculative spotlight by soaring 10½ points to a new high record at 259. American Machine and Foundry, National Bellas Hess and Radio (old stock) 9 to 10½ points higher and Wright Aeronautical, Mathieson Alkali, Ingersoll Rand, F. G. Shattuck, Johns-Manville and Stromberg Carburetor sold 5½ to 7½ points higher, the last named touching a new top. Among the many other issues which sold at their best prices in 1928, if not for all time, were Electric Auto-Lite, American Steel Foundries, Commonwealth Power, Grain Elevator, Continental Baking "B", Real Silk Hosiery, Worthington Pump B, Stewart-Warner Speedometer and Underwood Elliott Fisher. Announcement of the acquisition of the Neidich Process Company, manufacturers of typewriter ribbons, by Underwood-Elliott-Fisher, was announced.

Both U. S. Steel and General Motors were heavy late in the session, but most other stocks advanced smartly with the demand broad for particular issues. St. Paul preferred crossed 61 to the highest level since reorganization. Studebaker reached 87¾, best figure in five years. Sales approximated 4,000,000.

Price Recovery Resumed.

The recovery in stock prices, which set in yesterday, was resumed at the opening under the leadership of Radio, which showed an initial gain of 9 points. Central Alloy Steel opened with a block of 12,500 shares at 47½ and then advanced to a new high following a report of a new steel process which it is said will cut through steel at an unusually high rate of speed. Eisenlohr, which is expected to harbor a large short interest, attained a new peak at 5[illegible].

Closing stock prices with other tables and market news will be found on the financial pages.

'ELECTRICAL EYE' FOR REGULATION OF TRAFFIC INVENTED

Device Operated by Approach of Auto Changes Stop and Go Signals.

By the Associated Press.

NEW YORK, Jan. 10.—An electrical eye which "sees" traffic needs and automatically controls signals to meet the actual necessities of traffic flow was demonstrated before the meeting of the New York Electrical Society last night. The device is the invention of Dr. Phillips Thomas, research engineer of the Westinghouse company.

The eye is the keystone of a new system which would give motorists the green or "go" signal continuously until a car on the side street came within a short distance of the intersection. Then the lights would go on a prearranged or set program of operation, flashing green and red at set periods. After the cross street traffic had passed the lights would return to green on the main street and stay that way until another car appeared on the side avenue.

The electric eye is placed in a mushroom covering in the street, with white lines marking its position, and comes into action when a car or other vehicle passes over it, casting a shadow on the eye. Only when a vehicle actually passes over the "eye" will it function. A beam of light directed from an overhead lamp assures a sufficiently dense shadow and tests have proved that only the deep shadow such as is cast by a vehicle directly over the eye will put it in operation.

If the apparatus should go wrong for any reason the traffic lights would revert to a set program.

Dr. Thomas thinks his invention would speed up traffic, especially at night when automobiles on a main artery of travel are held up for a defnite period, even though there be no cars using the cross street.

CLAYTON APARTMENT BURNS; $30,000 LOSS

Building Nearing Completion on Oxford Drive Destroyed by Flames.

A six-family, three-story apartment house nearing completion at 7527 Oxford drive, Clayton, was destroyed by fire today. Damage was estimated at $30,000 by the owner and builder, W. S. Moore, a contractor, 937 Claytonia terrace, Richmond Heights. The loss is insured.

About 20 carpenters, electricians and plumbers were at work in the structure when flames burst upward through the southeastern corner from the first floor. Most of them were in upper stories, but they climbed to safety on workmen's ladders.

No one was on the first floor at the time. Plumbers' torches had been used near the source of the blaze previously, but there was no indication that they started the fire, nor was any other explanation of the origin apparent.

Moore declared he had had no difficulties such as some builders have encountered, bringing about bombing or destruction of property. His workers all are union men, he said.

The interior was demolished by the flames and Moore was not certain the walls could be used in reconstruction.

Fire engines from Clayton, Richmond Heights and University City fought the blaze for about an hour. They had to stretch hoses 800 feet to reach fire plugs.

The apartment house, of elaborate Tudor design, with gabled roof, was in the Moorlands Addition neighborhood, between Clayton road and Wydown avenue, and east of Hanley road.

HALF OF TOWN IS ARRESTED

Drinis (Jugo-Slavia) Residents Accused of Killing Burgomaster.

By the Associated Press.

SPALATO, Dalmatia, Jugo-Slavia, Jan. 10.—Fifty per cent of the population of the town of Drinis, near here, were arrested today and charged with murder. They were said to have been members of a mob of a thousand or more men, women and children who recently stoned to death Bozo Ajdanic, Burgomaster of the town.

When he returned from a visit to the country he was waylaid at night. Police found his body in a road the next day.

DOCTORS FIND NORTHCOTT SANE

Alienists Report Alleged Slayer of Boys Is Feigning Derangement.

By the Associated Press.

RIVERSIDE, Cal., Jan. 10.—A special commission of alienists today reported to Superior Judge George R. Freeman its opinion that Gordon Stewart Northcott, alleged boy slayer, is sane and is "malingering or feigning a form of insanity."

Northcott is on trial for the murder of Lewis and Nelson Winslow and an unidentified Mexican youth, alleged to have been tortured and put to death on his chicken ranch.

HIRED ASSASSINS CAUGHT; INTENDED VICTIM'S WIFE HELD

One of Three Gunmen Shot Down by Ralph A. Wood, Wealthy Detroiter, in Police Trap.

NEWS CAMERAS RECORD EPISODE

Patrolman Wounded—Conspirators Betrayed by One to Whom Woman Had Offered Financial Aid.

By the Associated Press.

DETROIT, Mich., Jan. 10.—A plot to assassinate Ralph A. Wood, wealthy president of the Wood Construction Co., in Wyandotte, a suburb, was frustrated last night, when one of the assailants was killed and two others captured later. A policeman, one of the group assigned to trap the gunmen, was seriously wounded. The incident was recorded by cameras.

Newspaper men and photographers, informed in advance with police that an effort was to be made to kill Wood were hidden with officers about Wood's office when the assault took place. They saw a man advance upon Wood with upraised blackjack, and then saw Wood and one of the officers fire almost simultaneously, killing the assassin.

Less than an hour later Wood's stranged wife, Mrs. Grace Wood, 48 years old, was arrested. She was found in bed at her home and was taken to the city detention hospital. Officers questioned her concerning the charge by one of the plotters that she had instigated the attempt on Wood's life so that she might inherit his large estate, and become beneficiary of a $100,000 life insurance policy.

Frameup, Wife Charges.

Denying any knowledge of a plot, Mrs. Wood charged that the husband was trying to "frame" her.

When she was forced to get out of bed, Mrs. Wood was found to be fully clothed.

"My husband is framing me—that's the only answer I have to this riddle," she declared.

From information gathered today by police and prosecutors it was learned that Wood had carried $100,000 insurance which he allowed to lapse recently. Mrs. Wood, the officers said, had since paid the premiums.

Early today Taylor Pierce and William Thompson, each 22 years old, were arrested as the two who escaped during the fight between police and Woods' assailants. Shortly afterward their automobile was found, marked with many bullet holes. They said the dead man was Ambrose Haggerty.

Police learned of the alleged plot through Cecil Holt, one of the conspirators who told Roy Smith, Chief of Police of Riverview, a suburb, that Mrs. Wood had paid a premium on his $125,000 insurance policy in return for his promise to assist in the plot.

The plan, Holt said, was to lure Wood to the doorway of his office, beat him unconscious, carry him to an isolated spot to be killed, and leave the body with narcotics stuffed in his pockets so police would think Wood had been killed as the result of a narcotic feud.

Police Surround Building.

Police of Detroit, Riverview and Wyandotte, Deputy Sheriffs, State police and newspaper men surrounded the isolated frame office structure of the construction company late yesterday afternoon.

At 10 o'clock two men crept through the heavy shrubbery in front of the office building. Haggerty hid behind an ornamental urn beside the door, and Holt, in accordance with the plan, stepped to the door and called Wood.

As Wood stepped onto the porch Haggerty leaped upon him with lifted blackjack. Wood, who has only one arm, fired before Haggerty could swing and Haggerty fell dead. As the shot sounded, a car, occupied by two men, drove to the walk and its occupants fired on the group on the porch.

Immediately a fusillade of shots burst from the shrubbery where police were concealed, and the car, with windshield shattered, sped away.

Wood had filed a suit for divoice, but Tuesday had the suit withdrawn.

Police said Wood had given his wife $30,000 cash, two large houses and 12 other pieces of city property pending outcome of the divorce action. She was said to have demanded more.

Thompson and Pierce told assistant prosecutors they did not

Continued on Page 2, Column 2.

ACCORD REPORTED FOR RESTORATION OF PAPAL STATE

Ratification of Treaty With Italian Government Left to Parliament — Break Dates Back 58 Years.

DETAILS PUBLISHED IN LONDON PAPER

Vatican to Have Diplomatic Representative at Court of Rome and Make Few Concessions.

Special Cable to the Post-Dispatch and New York World.

(Copyright, 1929, by the Press and Pulitzer Publishing Cos., the New York World and Post-Dispatch.)

LONDON, Jan. 10.—The Daily News Rome correspondent has cabled that negotiations for solution of the 58-year-old estrangement between the Vatican and the Italian Government have reached a conclusive phase.

Negotiations for the settlement were conducted by Signor Francesco Pacelli, brother of the papal nuncio in Berlin, a lawyer for the Vatican, and Councillor Domenico Barone for Italy. The latter died a few days ago.

The Pope has confided to the Cardinals in a secret consistory his hope for settlement and a sketch of its lines. It is likely the Pope will be first to make public announcement of the settlement, and his announcement will be made after the meeting of the new Italian Parliament which will be called upon to ratify a treaty creating a new sovereign papal State.

This State will include the Vatican palaces, the church of St. Peter, the Vatican gardens, taking in grounds recently bought with money lent by United States citizens and land bought by the Knights of Columbus, Spanish nuns and the Paulist Fathers of the United States.

The state will have a railway station called St. Peter's Station on the Viterbo railroad and it will function as a frontier station, the Vatican renouncing a corridor to the sea.

It is reported a large loan will be made to get funds for the new State's needs. It is understood that after it has been ratified, the treaty will be registered with the League of Nations at Geneva and thus will assume an international character.

Italy will send an Ambassador to the Vatican and the Pope will nominate a nuncio to the Italian court. The Vatican will be able to participate as a sovereign State in international conferences and Italy will achieve the diplomatic success of re-establishment of normal relations with the Vatican, as France and England have done, while a new concordat similar to the Vatican's arrangement with Catholic countries will be concluded.

WILKINS TRIES TO TUNE IN ON BYRD'S RADIO BUT FAILS

By CAPT. SIR HUBERT WILKINS, Commander of the Wilkins Antarctic Expedition.

(Copyright, 1929.)

DECEPTION ISLAND, Antarctica, Jan. 9.—(Wednesday)—Via Whaler Hektoria and KUP, San Francisco radio station.—The weather here is turning colder, which is well for our purposes. It will make the snow surface harder, and, we hope, permit us to take off in our plane and land by means of skis. Atmospheric conditions, however, are unfavorable. Low clouds obscure the mountains, and the fog is so thick that it interferes seriously with whaling operations. The fog hangs low over the water, making visibility very poor.

We tried for three hours last night to hear Commander Byrd's station and get in touch with him, but without success. We shall try again tonight, with better luck, we hope.

TEMPERATURE OF 106 IN NEW SOUTH WALES

Heat Wave Responsible for Bush Fires; Family of Six Rescued From Camp.

By the Associated Press.

SYDNEY, New South Wales, Jan. 10.—A temperature of 106 degrees Fahrenheit has been responsible for numerous bush fires in the outer suburbs and further inland. A dozen homes, livestock, orchards and crops have been destroyed.

One family, which was camping, was encircled by flame. A party of horsemen dashed through the flames and rescued two women and four children, but emerged with their own clothing blazing and their arms burned.

LOS ANGELES LATE 12 HOURS REACHES FLORIDA MOORING

Navy Dirigible Delayed by Head Winds and Fog on Training Cruise From Lakehurst, N. J.

SHIP FORCED INLAND AT BRUNSWICK, GA.

Craft Spent Night Cruising Over Northwest Part of State on Way to Tender Ship U. S. S. Patoka.

By the Associated Press.

PORT ST. JOE, Fla., Jan. 10.—Completing a voyage from Lakehurst, N. J., on which it was delayed nearly 12 hours by adverse winds and fog over Western Florida, the Los Angeles, navy dirigible, was moored to the tender Patoka in St. Josephs Bay, at 12:45 p. m. today.

The first report of the ship's movements this morning came from the naval radio station at Key West, which said it had been advised the ship was east of Apalachicola at 8:10 a. m. St. Josephs Bay is about 20 miles from Apalachicola.

The Los Angeles left Lakehurst, N. J., at 8:45 p. m., Tuesday for Miami, on a 2000-mile training cruise, but after bucking headwinds along the Atlantic coast yesterday, swerved inland at Brunswick, Ga., about 8 o'clock last night.

In a message to Clifford Grange, Jacksonville, Ensign in the Naval Communications Reserve, at that hour, Commander Rosendahl of the Los Angeles asked that his regrets at not passing over Jacksonville be extended the Mayor of that city. The message added that head winds had slowed the Los Angeles, and that it was heading directly for the Patoka across Florida. The Patoka had been stationed in the gulf to await the dirigible.

Indications that the Los Angeles was off its course and still bucking contrary winds came at 3 a. m. today from Grange, who intercepted a Los Angeles message to the Patoka. The Los Angeles advised that it was over Tallahassee, bucking head winds. Tallahassee, however, had heard nothing of the craft, while Perry had watched it circle and re-circle the town for an hour and a half before setting off southward.

Grange said he thought Rosendahl had mistaken Perry for Tallahassee and had altered his course to conform with such a position.

Miami, meanwhile, as destination of the Los Angeles, held up welcoming ceremonies pending word from Commander Rosendahl and his crew of 45.

NO CHANGE IN CONDITION OF KING, HAS QUIET DAY

Longer Intervals Between Violet Ray Treatments Increases Confidence.

By the Associated Press.

LONDON, Jan. 10.—The bulletin issued on King George's condition tonight was as follows:—

"The King had a quiet day. There is no change to report in His Majesty's condition. The next bulletin will be issued tomorrow evening. "HEWETT, DAWSON."

There was growing confidence that the King's recuperative power had not been misjudged. The fact that violet ray treatment was being administered only at longer intervals was cited in this connection.

1500 I. T. S. TRAINMEN GET 5 CENTS AN HOUR INCREASE

Agreement Retroactive to Dec. 1; Public Service Company Negotiations On.

A wage increase of 5 cents an hour for the 1500 motormen, conductors, brakemen and bus drivers of the Illinois Terminal Railroad System, formerly the McKinley lines, was announced today. The increase was the result of conferences between company and union officers. It amounts to $2.40 a week for each employe and is retroactive to Dec. 1.

Under the new scale, freight conductors and motormen get 75 cents an hour, passenger conductors and motormen, 70 cents an hour, bus drivers, 66½ cents an hour, and brakemen 60 cents an hour.

The new wages are higher than those received by motormen and conductors of the St. Louis Public Service Co. who get 67 cents an hour, and are negotiating for an increase.

Oldest English Railroad Electrified

SWANSEA, England, Jan. 12.—The Mumbles Railway Line in Wales, England's oldest continuously operated railway, and which claims to be the oldest in the world, has been electrified. Authorized by act of Parliament June 29, 1804, the road first was used chiefly for transportation of minerals.

WORK AND SARGENT TELL WHY THEY HEADED OFF INDICTMENT OF BURKE

American Woman Held for Killing Swindling Suitor in Mexico City

—Pacific & Atlantic Photo.

MRS. BERNICE RUSH.

WHO is accused of having killed Janaro M. Bonavente, a Spaniard, in Mexico City. She charged her former suitor had defrauded her of $10,000. Mrs. Rush who owns a large store on one of the principal streets of the Mexican capital, formerly lived in the United States.

DEATH OR 30-YEAR SENTENCE FOR BOMBERS PROVIDED IN BILL

Representative Krause of St. Louis Introduces Measure in Missouri House.

JEFFERSON CITY, Jan. 10.—A bill providing penalties of death or imprisonment for not less than 30 years for bombing property, designed to curb the activities of extortionists, has been drafted by Representative J. Marvin Krause of St. Louis and is being introduced in the House today.

Krause said the present law did not provide sufficiently drastic penalties and did not cover thoroughly all of the activities of extortionists who have committed a long series of bombings in St. Louis. The bill is brief, consisting of only one section. The text follows:

"Every person who shall willfully and maliciously explode or cause to be exploded a bomb made of any explosive whereby any person or persons suffer bodily injuries, or are put in danger of bodily injuries, shall be deemed guilty of a felony, and upon conviction shall suffer death, or be punished by imprisonment in the penitentiary, for a term of not less than 30 years."

CLOUDY TONIGHT, TOMORROW; NO CHANGE IN TEMPERATURE

THE TEMPERATURES.

1 a. m.	27	9 a. m.	29
2 a. m.	27	10 a. m.	29
3 a. m.	27	11 a. m.	29
4 a. m.	25	12 noon	28
5 a. m.	23	1 p. m.	27
6 a. m.	20	2 p. m.	27
7 a. m.	21	3 p. m.	27
8 a. m.	29		

Yesterday's high, 42 (10 p. m.); low, 35 (5 a. m.).

Official forecast for St. Louis and vicinity: Partly cloudy tonight and tomorrow; not much change in temperature; the lowest tonight will be about 28.

Missouri: Mostly fair tonight and tomorrow; rising temperature in north portion tonight; colder in northwest portion tomorrow.

Illinois: Partly cloudy in south portion, probably snow flurries in north portion tonight and tomorrow; somewhat colder in southeast portion tonight.

Arkansas: Fair with somewhat colder in east portion tonight; tomorrow, fair.

Sunset 4:57; sunrise (tomorrow) 7:20.

Stage of the Mississippi, 7 feet, a rise of 0.2.

DURANT WILL SHARE MOTOR FIRM CONTROL

Announces New Group Is Heavily Interested; to Move Equipment to Lansing, Mich.

By the Associated Press.

NEW YORK, Jan. 10.—W. C. Durant, head of the Durant Motors, Inc., today announced he was relinquishing "complete management" of the corporation to a new group of executives who have become "heavily interested financially with us."

The announcement was made in the course of an address before Durant dealers at Hotel Roosevelt, and although he did not disclose the names of the new leaders, Durant said "they stand head and shoulders above any group of executives in the industry." Durant, however, did announce the appointment of R. T. Hodgkins as general sales manager.

Durant prefaced his announcement with the statement that his interests reached into many fields and the time had come for him to obtain increased leisure and relaxation.

"I have realized, too," he said, "that the highly competitive condition of our industry demands the undivided attention and closest application of those who direct the destinies of our business," said Durant, who added that he is "not retiring from business, but delegating to the ablest group of men I could find, the entire management of Durant Motors, Inc."

Durant said the corporation in 1928 had the greatest year in its history, and assured the dealers "the coming year will offer each one of you far greater opportunities than ever before.

"For the purpose of more efficient manufacturing, we are moving a large portion of our Elizabeth operations to our plant at Lansing, Mich. The value of this change is certain to be increasingly evident to our dealer organization this year."

ILLINOIS BUYS QUAIL FARM

423-Acre Tract to Be Used for Propagation of Birds.

By the Associated Press.

SPRINGFIELD, Ill., Jan. 10.—Purchase of the first quail propagating farm ever owned by the State of Illinois, a 423-acre tract in Ford and Champaign counties, which cost $130 an acre, was announced today by Gov. Small.

WANTED TO HAVE "DISINTERESTED INVESTIGATION"

Ex-Secretary Says This Is Reason He Asked for "Stay" of Oklahoma Grand Jury Action.

INDIAN'S FORTUNE IS INVOLVED

Attorney-General Asserts Jackson Barnett Case Has Not Been Abandoned, Merely Deferred.

By the Associated Press.

WASHINGTON, Jan. 10.—Hubert Work, former Secretary of the Interior, told the Senate Indian Affairs Committee today that he had asked Attorney-General Sargent to "stay" a grand jury investigation of Commissioner Burke of the Indian Bureau in Oklahoma last summer to permit a review of the case by disinterested persons.

The investigation was directed against Burke's administration of the case of Jackson Barnett, wealthy Indian. Barnett married a white woman. The Federal prosecutors alleged they had evidence that his wife was scheming with two others to get possession of the Indian's fortune.

Work told the committee he appealed to Attorney-General Sargent after Commissioner Burke had charged to him that the inquiry was the outgrowth of a political feud. Work, who was summoned to explain his connection with the halting of the grand jury investigation, read over his correspondence with Sargent. It included a telegram sent to the Attorney-General last June which read:

"Indictment of Commissioner Burke in Oklahoma threatened. Please have it stayed. Mrs. Burke critically ill."

Sought Disinterested Inquiry.

Two days before that Secretary Work had written the Attorney-General asking him to name a disinterested person to review the case against Burke before it was presented to a grand jury. Work forwarded to Attorney-General Sargent a letter received by him from Burke at the time in which the Indian commissioner charged that the grand jury inquiry was the result of opposition to him by B. M. Parmenter and C. K. Selby, special assistants to the Attorney-General.

Burke charged that Parmenter and Selby, who are from Oklahoma, were opposed to him because of the failure of the administration to appoint Jesse Hepburn as superintendent of the five civilized tribes of Indians.

Questioned by Pine.

"Why didn't you name Hepburn?" asked Senator Pine (Rep), Oklahoma. "Probably because he was not considered to be adapted to that particular work," replied the witness.

"Were any objections voiced to him?" "I think there were."

"Do you know," asked Senator Pine, "that the two Republican Senators from Oklahoma, the Democratic Governor, three Democratic members of the Circuit Court, the Republican National Committeeman and National Committeewoman, the chairman of the Republican State Committee and almost all of Oklahoma asked for the appointment of Hepburn?"

Senator Wheeler (Dem.), Montana, asked Work if he had any knowledge of a conspiracy against Commissioner Burke who had made such a charge against Senator Pine. Dr. Work said he had no knowledge of that sort.

"Did your asking a stay have anything to do with the political situation?" Wheeler asked Dr. Work.

"If this were not a hearing," he replied, "I should consider that question an offense. Why, certainly not."

Sargent Takes the Stand.

Attorney-General Sargent, the next witness, said he had ordered Solicitor-General Mitchell to make a thorough review of the case after receipt of Dr. Work's letters and telegram. He left it to Mitchell, he said, whether the proceedings in Oklahoma should be pressed or stayed.

"The department has no inten-

Continued on Page 2, Column 5.

VOTE AGREEMENT ON KELLOGG PACT SOUGHT IN SENATE

Moses of New Hampshire Requests That Early Date Be Set for Disposition of Treaty.

BORAH FAVORABLE TO THE SUGGESTION

Action Deferred When Barkley Resumes Debate — Questioned About Monroe Doctrine.

By the Associated Press.

WASHINGTON, Jan. 10.—An understanding for an early vote on the Kellogg anti-war treaty was asked for in the Senate today by Senator Moses, (Rep.) of New Hampshire, who has led the fight for an interpretative resolution to accompany ratification of the pact.

The move for settlement of the difference of opinion among Senators, heretofore handled in off-the-floor conferences, was broached openly in the Senate when debate on the pact began to lag. Chairman Borah, of the Foreign Relations Committee, who is sponsoring the treaty, replied that he would be glad to consider the suggestion of Moses for an agreement.

Thus far Borah has steadfastly rejected all proposals for a compromise on an interpretation of the pact and on Tuesday night broke off all negotiations to that end.

Senator Barkley Speaks.

Pending a renewal of the negotiations proposed by Moses, the Senate went ahead with debate, Senator Barkley (Dem.), Kentucky, taking the floor. At the outset Borah assured Senator Reed (Rep.), Pennsylvania, that he did not consider that the treaty would preclude "any nation from seeking any readjustment of its boundaries so long as it is undertaken by peaceful methods."

In an effort to speed up debate the Senate had met an hour earlier today, and an immediate vote appeared imminent on Moses' suggestion, but it was deferred when Senator Barkley asked to deliver the speech he had prepared. He indorsed the treaty but expressed disappointment that Secretary Kellogg had not said "just a little more" in explanation of the position the United States takes in adhering to the pact.

Later Senators Reed, of Missouri Borah, and Moses went into a brief conference on the floor. Borah has agreed to have the Foreign Relations Committee submit a report of its views of American obligations under the treaty but neither he nor Secretary Kellogg is willing to transmit such a report to the other powers.

Blaine Again Attacks Kellogg.

Questioning Senator Barkley, Reed of Missouri, asked if "Secretary Kellogg purposely avoided reference to the Monroe Doctrine so that South American countries would adhere to the treaty."

Senator Blaine, (Rep.), Wisconsin, interposed that he thought it was not only unfortunate but a "betrayal of his country" that Secretary Kellogg had not informed the other nations that this country did not consider that the treaty affects the Monroe Doctrine.

"I won't go that far with the Senator," replied Barkley.

In the debate, Reed referred to the exceptions taken by the signers of the Locarno treaty that the antiwar pact would not apply to them in case of violation of the Locarno agreement. He said that rendered the Kellogg treaty meaningless.

"All we are doing is throwing a kiss to Europe," Reed said.

"Well," Senator Barkley replied, "it is better to throw a kiss than a bomb."

"Yes, that is true," Reed declared, "but if we are going to throw a kiss, let us understand that it carries no obligations of matrimony."

Walsh Explains Stand.

Senator Walsh of Massachusetts yesterday described most of the discussion so far on the treaty as consideration of "ways and means by which war can be waged by the several countries without violating this peace pact and escape its moral consequences." He called attention to the armament programs of other nations and gave warning that this country likewise should be careful not to neglect its naval program.

"I shall vote for this treaty," he said, "not because I am entirely certain that it is a real, genuine movement that will materially advance the ending of war and the promotion of peace of the world, but because failure of the United States to ratify it now in view of her participation in the international negotiations that have brought it into being would be misunderstood. It would place the United States, regardless of her sincere and profound desire and purpose to bring about peace in the world, in the position of an obstructionist to such a movement."

Senator McKellar declared for the treaty because he thought all international disputes should be composed by peaceful methods. Failure to ratify the treaty, he declared, would put this country in an imperialistic position before the rest of the world. However, he, too, demanded a navy which would take its place alongside that of Great Britain.

SHOEMAKER VISITS PRESIDENT COOLIDGE

—Associated Press Photo.

James Lucey, the President's Massachusetts friend and shoemaker, after a recent call on Mr. Coolidge at the White House.

HIRED ASSASSINS CAUGHT; INTENDED VICTIM'S WIFE HELD

Continued From Page One.

know how much they were to get for the "job."

When the plot was first formed, they said, it was decided merely to slug Wood and carry him to the country and then rob the office safe, in which, they were assured, a large sum of money always was kept. This they were to divide. The combination of the safe, they were told, was known by Holt.

Pierce said Haggerty introduced him to Mrs. Wood and invited him to join in the plot. He was told, he said, that Mrs. Wood wanted some valuable papers from her husband's safe, and that the men were to get the cash. He said he did not know that Wood was to have been killed as part of the plot.

Thompson's statement was much like Pierce's.

Thompson and Pierce were employed by a private detective agency here and Haggerty was a former employe of the concern. Haggerty came here from Toledo several years ago and Pierce and Thompson came here three years ago from Kentucky.

Extortionist Killed.

Max (Crying) Marx was shot and killed Tuesday noon when he and a companion were receiving extortion money from Ben Glines, the proprietor of a restaurant. His companion, Edwin Edwards, was shot and is in a serious condition.

Police Inspector Garvin announced yesterday he had given orders to his men to shoot to kill, if any known extortionist, caught in the act of receiving money, "makes a false move."

Garvin said he had previously warned Marx and Edwards that he knew they were making trouble in Detroit and told them that if they remained here they would "end up in the hands of the undertaker."

GOODS WORTH $942,041,821 MADE IN ST. LOUIS IN 1927

This Is About $65,000,000 More Than Total in 1925, U. S. Census Bureau Estimates.

Increases in the number of manufacturing establishments, in the number of wage earners employed, in wages paid and in the cost of materials utilized in St. Louis are shown by preliminary statistics of the United States Census Bureau for 1927 as against 1925, which were received yesterday by the Chamber of Commerce.

Value of products manufactured was $942,041,821, as compared to $874,557,373; number of manufacturing establishments, 2714, as compared to 2367; number of wage earners, 110,085, as compared to 105,022; wages paid, $136,276,675, as compared to $130,856,964, and cost of materials, $546,775,553, as compared to $513,420,676.

According to W. B. Weisenburger, president of the Chamber, the Census Bureau did not include about 800 establishments which produced less than $5000 worth of manufactured articles each, and which would have increased the total value of products to more than $1,000,000,000.

Japan Withdraws Troops at Gifu.

TOKIO, Jan. 10.—Disorders at Gifu were considered to be over today and the troops that were sent there were withdrawn. A peasants' demonstration which was postponed in May will be held tomorrow. The peasants were angered by a Government riparian project which they feared would flood their rice fields.

SENATOR GILLETT AND HOOVER IN TALK ON CABINET

Massachusetts Leader Declines to Go Into Details Following His Conference.

By the Associated Press.

WASHINGTON, Jan. 10.—President-elect Hoover continued today his crowded schedule of conferences with political leaders, with a view to determining, if possible, before his departure for Florida next week, whether and when he would be obliged to call a special session of Congress to consider farm legislation.

Recommendations for Cabinet appointments continued to pour in on Hoover from his callers, who included Senator Gillett of Massachusetts and Senator Phipps of Colorado.

With C. Bascom Slemp, a former Republican representative from Virginia, Hoover discussed means of consolidating in that State the advantages gained by his party in the election. Slemp told the President-elect that with Virginia's swing to the Republican column last November, the chances were excellent for the election of a Republican Governor this year.

After the conference Slemp said that he himself was not seeking any presidential appointment.

Senator Phipps said he had reviewed with the President-elect the legislative outlook in Congress with special reference to the likelihood of a special session, and Senator Gillett, who intimated that Cabinet appointments had been discussed with Hoover, declined to go into details.

Rail Engineers Offer Candidate

G. W. Laughlin, national legislative representative of the National Brotherhood of Locomotive Engineers, submitted to Hoover the Brotherhood's selection for appointment as Secretary of Labor. Laughlin said after his conference he did not feel at liberty to disclose the name submitted.

It has been known for some time, however, that friends of W. N. Doak, vice president of the Brotherhood of Railway Trainmen and a leading representative of organized labor here, have been urging his name on the Hoover advisers.

F. C. Davila, resident commissioner for Porto Rico, also called upon the President-elect and told him of the enthusiasm in the island over his prospective visit. Hoover, he said, assured him that he would visit the West Indies if he had time to do so.

Grange Chiefs Discuss Problem.

The Executive Committee of the National Grange called on Hoover and discussed with him features of their legislative program. The committee, composed of Louis J. Taber, National Master; Leslie R. Smith, secretary, of Boston; Eugene Eckert, chairman, of Mascoutah, Ill., and Albert S. Goss of Seattle, Wash., said after the conference that their organization still stood on its previous declaration that they would favor an extra session of Congress if satisfactory and comprehensive measures for the relief of agriculture were not adopted at the present session.

Taber said that Hoover had always shown himself to be very sympathetic toward the rural problem and added that he was convinced that a satisfactory solution of the subject would be found within the next year.

The Executive Committee emphasized that they would deem a special session of Congress necessary unless at this session of Congress, as appeared very unlikely, legislation comprehensive enough to effect higher agricultural tariffs, change the existing land policy and other aspects of the farm problem were adopted.

To Deliver Radio Address.

Before his departure for Florida, the President-elect will deliver on Saturday night his first radio address since his election as a part of the program of dedication and formal opening of the new Great Northern Railroad tunnel through the Cascade Mountains, said to be the longest tunnel in the United States. Hoover will speak over a national radio hookup from Washington. The program will be broadcast from 8 to 9 p. m. Central standard time.

Director Lord of the Budget Bureau also had a place on Hoover's engagement list, as had Representatives French of Idaho, Davenport of New York and Treadway of Massachusetts.

Later in the day Senators Thomas of Idaho and Vandenberg of Michigan were scheduled to see Hoover.

Recommendations for Cabinet appointments continue to fall upon Hoover. Representatives Langley and Thatcher of Kentucky have urged him to appoint Mrs. Alvin T. Hert of their state and vice chairman of the Republican National Committee, to any post in his Cabinet, while J. C. Schafer, Republican Representative-elect from Virginia, extolled the availability of Slemp to the President-elect for Secretary of the Interior.

When Hoover made a tour of inspection of the battleship Utah on his return journey from South America, Hoover, the engineer, put his finger on two difficulties of battleship construction, that have been troubling navy engineers for the last 50 years.

"Better ventilation is the thing you want, and watertight doors in the bulkheads," naval officers of the Utah say Hoover declared after inspecting the vessel.

UTILITIES SPENT FUNDS IN ALABAMA FOR PROPAGANDA

From $15,000 to $18,000 a Year Contributed, Head of Publicity Tells U. S. Trade Commission.

By the Associated Press.

WASHINGTON, Jan. 10.—Resuming its investigation into publicity activities of public utility power companies, the Federal Trade Commission received today from Leon C. Bradley, former director of the Alabama Utility Information Bureau, testimony that he had surveyed Alabama school books, but had made no effort to change their references to public utilities.

In other hearings the text book phase has been gone into exhaustively and today Robert E. Healy, chief counsel for the commission, questioned Bradley in detail on that point. Appearing as the first witness, Bradley testified the survey was made merely "to see what was being taught regarding public utilities, so I would know how to combat what was regarded as unfair to public utilities." He added that "nothing was ever done, however."

"Did you distribute or help to distribute pamphlets of your bureau in the schools of Alabama?" asked Healy.

"No, sir. We sent copies to the libraries of the State, one to each library."

Bradley said he did not know whether any of the pamphlets were used in any schools, and added that the bureau received for its support between $15,000 and $18,000 annually, provided by power companies.

The bureau, he said, was opened in March, 1923, and closed in May, 1926. He said it employed no special writers and declared he had not paid any money to newspapers.

Questioned further on a survey he made for the Alabama Power Co., Bradley testified that for three weeks he worked for the power company, interviewing "leading citizens of the towns receiving power." He declared the interviews were published in the Dothan (Ala.) Eagle in the news columns, not as paid advertising.

"The stories were submitted on their merits," said the witness, adding that there was nothing in the articles to indicate who had written them.

Trailed by Newspaper Man.

"But the Wire Grass Journal was opposed to the stories," said Bradley, "and they trailed me with a newspaper man, who checked up on the people I interviewed. They all told him just what they had told me and I had printed."

He declared that this affiliation with the Alabama Power Co. was the only employment he ever had in a power company during the time he was director of the bureau.

Judge Healy introduced a letter written by Bradley to Thomas W. Martin, president of the Alabama Power Co., in which he called Martin's attention to two editorials in the Birmingham News.

"I am constantly furnishing information and propaganda advantageous to the utilities," Healy read from the letter, "not only to newspapers and members of the Public Service Commission, but to other organizations as well."

Upon questioning as to the nature of the news furnished papers by the bureau, the witness said that perhaps he had "misused the word propaganda" in the letter.

Woman Killed in Fire.

By the Associated Press.

EXCELSIOR SPRINGS, Mo., Jan. 10.—Mrs. M. E. Lundy, 60 years old, was burned to death today in a fire which destroyed the Baltimore Apartments here. Six other persons sleeping in the building escaped. The body was found near the head of a stairway and it was thought she had attempted to escape.

If you want heat both day and night.. Hire Fix and Fit... their work is right!

Phone GRand 1113

A. J. BUCKEL

PLUMBING & HEATING CO.

3225 PARK AV.

ST. LOUIS POST-DISPATCH

Founded by JOSEPH PULITZER Dec. 12, 1878.

Published Daily by The Pulitzer Publishing Co. Twelfth Boulevard and Olive Street.

MEMBER OF THE ASSOCIATED PRESS and AUDIT BUREAU OF CIRCULATIONS

The Associated Press is exclusively entitled to the use for republication of all news dispatches credited to it or not otherwise credited in this newspaper and also the local news published herein. All rights of republication of special dispatches herein are also reserved.

Subscription Rates by Mail, in Advance

Daily and Sunday, one year.....$10.00
Daily, without Sunday, one year..... 8.00
Sunday only, one year..... 5.00

Remit either by postal order, express money order or St. Louis exchange.

Subscription Rates by Carriers

Delivered by city carrier or out-of-town dealer: Daily only, 50c a month; Sunday, 10c a copy.

Entered as second-class matter July 17, 1879 at the Postoffice at St. Louis, Mo.

Work Asked for 'Stay' in Burke Case

Continued From Page One.

tion of dropping the case," he added, "and we intend to give it most careful consideration."

AIDS TESTIFY SARGENT ACTED TO SAVE BURKE

By RAYMOND P. BRANDT.
A Staff Correspondent of the Post-Dispatch.

WASHINGTON, Jan. 10.—Testifying before the Senate Indian Affairs Committee, Department of Justice officials yesterday gave a detailed account of the means by which Charles H. Burke, Commissioner of Indian Affairs, blocked his own indictment by an Oklahoma grand jury last July for alleged participation in a criminal conspiracy to deprive Jackson Barnett, a wealthy but incompetent Indian, of his property.

The testimony disclosed that despite the fact that Attorney-General Sargent had known for a long time that Burke was to be indicted he ordered the grand jury discharged. When doubtful subordinates asked him whether he had issued the instructions knowing that 100 witnesses had been called, the Attorney General did not reply and his orders were carried out.

Assistant Attorney-General B. M. Parmenter, who has handled the Barnett civil cases in court, and his assistant, E. E. Danly, told the committee that they were prepared to submit evidence to the grand jury, scheduled to meet July 9, at Muskogee, which they thought would lead to the indictment and conviction of Burke, Mrs. Jackson Barnett; her attorney, Harold McGulgin of Coffeyville, Kan.; L. M. Mott, who had been associated with McGulgin, and A. J. Ward, attorney for the five civilized tribes.

Both testified that they were instructed the latter part of June by William D. Mitchell, solicitor of the Department of Justice and at the time acting Attorney-General, to discharge the grand jury and recall the subpenas for approximately 100 witnesses after Mitchell had received word from Sargent to stop the case until the solicitor could make a personal investigation of Burke's part in the alleged conspiracy.

Mitchell, the first witness of the day, produced letters and telegrams showing that Burke had forwarded a memorandum to Dr. Hubert Work, then Secretary of the Interior and now chairman of the Republican National Committee, asking him to intervene with Sargent, then on vacation in Vermont, to defer grand jury action. Sargent issued the desired instructions to Mitchell by telephone.

When Mitchell learned that 100 witnesses had been subpenaed, some from California, he informed Sargent by letter of the fact and said that he would issue the instructions if he received no reply within the next two days. No answer came from Sargent, and the instructions were issued.

Mitchell told the committee that although he was requested last June to make a study of Burke's connection with the alleged conspirators, he had not found time to do so. He said he had promised the Attorney-General three weeks ago that he would have the report before March 4.

Among the documents submitted by Mitchell were the Burke memorandum to Work and Work's letter and telegram to Sargent. The telegram, dated June 28, read: "Indictment of Commissioner Burke in Oklahoma threatened. Please have it stopped. Mrs. Burke critically ill."

This telegram had been preceded by a letter, dated June 25, which transmitted the Burke memorandum. In this letter Work asked Sargent to give the matter his personal attention and to detail at once some one to investigate the case who had not heretofore been identified with it.

Burke Charges Plot.

In his memorandum Burke charged that his threatened indictment was the result of a plot devised by Senator W. B. Pine (Rep.) of Oklahoma, Parmenter and Charles S. Selby, Pine's former law partner, to get revenge because Burke had not named a Judge Hepburn superintendent of the five civilized tribes. Burke made the same charge before the committee at its meeting last Monday. As yet Senator Pine has made no reply.

After asking to be excused from questions concerning his conferences with Sargent and being instructed by the committee that he must answer, Parmenter testified that he had had two conferences with the Attorney-General at which he stated he had enough evidence to indict Burke with the other alleged conspirators. One of these conferences he said was "shortly before the Attorney-General went to Vermont," and the other in February, 1927. After the February conference, he submitted to Sargent a 149-page memorandum of the Barnett case, he said.

Parmenter denied that he had any ill-feeling toward Burke, asserting that he had talked with him only twice. He said that after investigating the Barnett case he told the Attorney-General he had uncovered such an amazing condition that it made cold shivers run up and down his back. He admitted that he had discussed the case with Senator Pine, who, he said, was responsible for his appointment, but that Pine had not urged prosecution of Burke.

"He did give me some advice which I shall never forget," he added. It developed that this advice was to the effect that right will eventually prevail.

Tells of Talking With Work.

Mitchell was closely cross-questioned by Senators Burton K. Wheeler and Robert M. La Follette. Wheeler elicited from the solicitor the statement that Work telephoned him the day he received the telephone instructions from Sargent to defer the grand jury investigation. He told Work, he said, that the grand jury investigation had been called off.

Apparently mindful of the fact that Work was then Herbert Hoover's campaign manager and might be interested in the Oklahoma vote, Wheeler asked, "Did Dr. Work mention politics when he talked with you?"

"Oh, he wouldn't talk politics with me; I am a Democrat," Mitchell replied.

"I wish there were more Democrats in the Department of Justice," Wheeler observed.

Mitchell testified that he could not remember whether he had instructed Parmenter that he might proceed against the other alleged conspirators provided he did not involve "any Government official."

Evidence gathered by the committee's own investigator was to the effect that the civil suits involving Barnett's property were seriously embarrassed by this restriction. In a Kansas suit, the Government attorneys stated that "under the limitations you have imposed, we have drawn the best bill we are able." There also was offered as evidence instructions from Mitchell telling the Government attorneys that the "spirit of the Attorney-General's instruction, if not the letter," was that evidence implying criminal conspiracy by Government officials should not be allowed in the civil suits.

Mitchell stated that both in the criminal and civil suits he hesitated to challenge the actions of a Government official who had the support of a superior who believed in his honesty and integrity.

Parmenter Reluctant to Answer.

Parmenter was reluctant in answering questions about Mitchell's testimony. His answers indicated, however, that he and Mitchell were not in accord regarding Burke.

"Did you get the impression from Mr. Mitchell that he wanted you to proceed with the Oklahoma case but to ask the grand jury to indict Commissioner Burke?" Wheeler asked.

"I wish you would not ask me that," Parmenter replied. "Mr. Mitchell is a good and able man and I'd rather not answer that question."

He was excused and the remarks were stricken from the official record.

Danly's testimony merely substantiated that of Parmenter on several points. He was emphatic that Mitchell wanted the Government to proceed against the alleged conspiracy, provided Government officials were not involved.

Attorney-General Sargent and Dr. Work were expected before the committee yesterday afternoon but did not appear. Work will be questioned as to what representations Burke made to him and what he communicated to Sargent.

OFFICIAL, TWO AIDS KILLED IN MEXICAN POLITICAL FEUD

Under-Secretary of Agriculture Attacked in Auto; One of the Assailants Slain.

By the Associated Press.

MEXICO CITY, Jan. 10.—G. Parres, under-secretary of Agriculture and candidate for Governor of the State of Hidalgo, has been killed in a political clash in the town of Atotonilco, Hidalgo, that State. Two of his followers were also slain.

Advices reaching the Department of the Interior today indicated that Dodolfo Valdespino, a candidate for the State Legislature, at the head of 10 armed men opened fire on an automobile in which Parres and his followers were driving through the streets of the town. The occupants of the car returned the fire. Parres and one of his men and one of the assailants perished in the clash.

An investigation was ordered. Troops were pursuing Valdespino today.

ALL PUBLIC MEETINGS BARRED IN JUGO-SLAVIA

Premier Issues Order on Behalf of King; Follows Police Raid on Belgrade Club.

By the Associated Press.

BELGRADE, Jan. 10.—All public assemblage in the Kingdom was forbidden today. The order came from Gen. Peter Zivkovitch, Premier, on behalf of the King.

The decree stated that the measure was taken in order to eliminate all political discussions.

This suspension of the right of assemblage came coincidentally with an announcement that the police had raided, searched and sealed the premises of the National Industries Club in Belgrade.

"WITCH" SLAYER GETS LIFE; SAYS SPELL IS BROKE

John Blymyer, W... Killed Farmer for Lock of Hair, Asserts He C... Sleep in Peace Now.

INSANITY PLEA FAILS TO CONVINCE JU...

Trial of One of Two Bo... Accused of Aiding Yo... (Pa.) 'Pow-Wow Doct... in Murder Begins.

By the Associated Press.

YORK, Pa., Jan. 10.—John ... Blymyer, pow-wow doctor, fa... life imprisonment today and ... first of a series of witchcraft m... der trials was at an end.

The jury which had sat in ju... ment during the three days of ... trial of Blymyer returned its v... dict last night. It found him gu... of murder in the first degree ... by so doing held that an obses... of being bewitched did not jus... the killing of Nelson D. Rehmey... recluse farmer, "to break a spe... The verdict carried with it ... sentence of life imprisonment.

Two youths, Wilbert G. Hess ... John Curry, are charged with ... ing aided Blymyer in beating ... meyer to death the night of N... 2, when he resisted their ... tempts to obtain a lock of h... The three wanted the lock of h... it was testified, in order to bur... deep in the ground so that a s... ever the Hess family would ... broken. Rehmeyer himself wa... "hex" doctor.

The jury reached its verdict ... one hour and 31 minutes.

Insanity Plea Fails.

The jurors disregarded the ... of the defense that Blymyer ... insane. Blymyer's counsel ... presented evidence in an effort ... show that the witch doctor wa... mentally unsound that he thou... he was doing the right thing ... killing Rehmeyer; that he wo... kill anyone who he thought ... him "hexed." Blymyer bit his ... ger nails when the verdict ... given. As he was being retur... to the county jail he said: "It ... pretty severe, but I'm happy ... can still live, the spell is broken ... can eat and sleep in peace no...

Blymyer was the acknowled... principal in the case. It was ... mitted by the defense that ... sought the assistance of Hess ... Curry in the attempt to break R... meyer's spell by obtaining the l... of hair.

Separate trials for Curry ... Hess were granted today by Ju... ... P. Sherwood. Curry's ... was first called and selection o... jury was begun. He is 14 ye... old.

Curry, according to the te... mony of Blymyer, helped club R... meyer to death.

A jury was completed in 40 m... utes.

The state proceeded along li... similar to its prosecution of B... yer. Mrs. Alice Rehmeyer, wi... the victim, testified that B... myer and Curry came to her ho... looking for Rehmeyer on the ni... preceding the slaying.

On cross-examination, the bro... ... of Wilbert Hess, who drove ... slayers to the Behmeyer home, ... tified that Blymyer had assu... responsibility for the killing, ... ing after the crime had been c... mitted: "If they get me I h... they don't get the other fell... I'm to blame for everything."

Curry Takes the Stand.

The prosecution resting ... after the non recess, Curry ... once took the stand in his ... defense. He said he first met B... myer at a cigar factory where t... both worked.

On Nov. 26, the witness ... replying to questions, Blymyer ... him a man was "pow-wowing ... family" and it was aranged ... (Curry) should get a rope ... the man's hands, to get ... half."

"Why did Blymyer want ... the hair?" "To break the sp... Curry said he backed out of ... scheme, however, because his n... failed.

ST. LOUIS IS GOING SKY-HY

Lubrite's new super-power, anti-knock gasoline is receiving the welcome it deserves.

Far beyond our expectations, St. Louis has taken Sky-Hy for its very own. Sky-Hy is a sell out. Actually at some stations, a day's supply has been used up before the Sky-Hy trucks could answer a hurry call for more. And no wonder. Sky-Hy is the super motor fuel that trades in your old knock for a tank full of super satisfaction. Sky-Hy is Lubrite's Ritzy cousin. High hat, no end... A new-day gasoline for the motor car of 1928 and 1929. So good that it makes old motors think they were built tomorrow. POWER... The kind of power a pilot feels with a racing ship in an air derby. Power to level the meanest hill. Power to ease over the straight-aways. Will you try it? Will you join the throng of motorists who think enough of their cars—and themselves—to go SKY-HY? Made in our own refinery by a special and exclusive process. Sold through the big silver pumps at Lubrite Service Stations everywhere in Greater St. Louis.

LUBRITE REFINING CO.

A Daily Directory of Hotels

Where to stop? Where to find nicely furnished rooms, and board?—

These questions are answered in the Post-Dispatch Room and Board columns—

With its daily directory of hotels—some of which are making inducements to individuals and families for the Winter.

The Post-Dispatch regularly prints far more Room and Board advertisements than all the other St. Louis newspapers combined!

WO AIDS KILLED
AN POLITICAL FE
ary of Agriculture
Auto; One of As-
ilants Slain.

d Press.
CITY, Jan. 10.—J
nder-secretary of a
candidate for Gov
State of Hidalgo, h
n a political clash
Atotonilco Elalto
Two of his follow
ain.
aching the Departme
erior today indica
Valdespino, a can
State Legislature,
10 armed men ope
automobile in wh
his followers w
ugh the streets of
occupants of the
fire. Parres and t
nd one of the atta
in the clash.
igation was order
pursuing Valdesp

MEETINGS
RED IN JUGO-SLAV
es Order on Behalf
ows Police Raid o
grade Club.

ed Press.
E, Jan. 10.—All pu
ge in the Kingd
en today. The or
en. Peter Zivkovit
behalf of the King,
stated that the me
n in order to term
cal discussions.
nsion of the right
came coincidental
uncement that the p
ded, searched a
remises of the Met
b in Belgrade.

chell that he want
d with the Oklahom
k the grand jury n
mmissioner Burke
d.
u would not ask
enter replied. "
good and able
r not answer

used and the remar
from the official re

timony merely su
t of Parmenter
. He was empha
wanted the Gover
d against the alle
rovided Governm
not involved.
neral Sargent a
e expected before t
terday afternoon
ar. Work will
to what represen
ade to him and h
communicated

"WITCH" SLAYER GETS LIFE; SAYS SPELL IS BROKEN

John Blymyer, Who Killed Farmer for Lock of Hair, Asserts He Can Sleep in Peace Now.

INSANITY PLEA FAILS TO CONVINCE JURY

Trial of One of Two Boys Accused of Aiding York (Pa.) 'Pow-Wow Doctor' in Murder Begins.

By the Associated Press.
YORK, Pa., Jan. 10.—John H. Blymyer, pow-wow doctor, faced life imprisonment today and the first of a series of witchcraft murder trials was at an end.

The jury which had sat in judgment during the three days of the trial of Blymyer returned its verdict last night. It found him guilty of murder in the first degree and by so doing held that an obsession of being bewitched did not justify the killing of Nelson D. Rehmeyer, recluse farmer, "to break a spell." The verdict carried with it the sentence of life imprisonment.

Two youths, Wilbert G. Hess and John Curry, are charged with having aided Blymyer in beating Rehmeyer to death the night of Nov. 2, when he resisted their attempts to obtain a lock of hair. The three wanted the lock of hair, it was testified, in order to bury it deep in the ground so that a spell over the Hess family would be broken. Rehmeyer himself was a "hex" doctor.

The jury reached its verdict in one hour and 31 minutes.

Insanity Plea Fails.

The jurors disregarded the plea of the defense that Blymyer was insane. Blymyer's counsel had presented evidence in an effort to show that the witch doctor was so mentally unsound that he thought he was doing the right thing in killing Rehmeyer; that he would kill anyone who he thought had him "hexed." Blymyer bit his finger nails when the verdict was given. As he was being returned to the county jail he said: "It was pretty severe, but I'm happy; I can still live, the spell is broken. I can eat and sleep in peace now."

Blymyer was the acknowledged principal in the case. It was admitted by the defense that he sought the assistance of Hess and Curry in the attempt to break Rehmeyer's spell by obtaining the lock of hair.

Separate trials for Curry and Hess were granted today by Judge Jay P. Sherwood. Curry's case was first called and selection of a jury was begun. He is 14 years old.

Curry, according to the testimony of Blymyer, helped club Rehmeyer to death.

A jury was completed in 40 minutes.

The state proceeded along lines similar to its prosecution of Blymyer. Mrs. Alice Rehmeyer, widow of the victim, testified that Blymyer and Curry came to her house looking for Rehmeyer on the night preceding the slaying.

On cross-examination, the brother of Wilbert Hess, who drove the slayers to the Behmeyer home, testified that Blymyer had assumed responsibility for the killing, saying after the crime had been committed: "If they get me I hope they don't get the other fellows; I'm to blame for everything."

Curry Takes the Stand.

The prosecution resting soon after the non recess, Curry at once took the stand in his own defense. He said he first met Blymyer at a cigar factory where they both worked.

On Nov. 26, the witness said, replying to questions, Blymyer told him a man was "pow-wowing the family" and it was aranged that (Curry) shoiud get a rope "to the man's hands, to get his hair."

"Why did Blymyer want with the hair?" "To break the spell." Curry said he backed out of the scheme, however, because his nerve failed.

A Daily Directory of Hotels

Where to stop? Where to find nicely furnished rooms, and board?—

These questions are answered in the Post-Dispatch Room and Board columns—

With its daily directory of hotels—some of which are making inducements to individuals and families for the Winter.

The Post-Dispatch regularly prints far more Room and Board advertisements than all the other St. Louis newspapers combined!

Noted Philosophical Anarchist in City

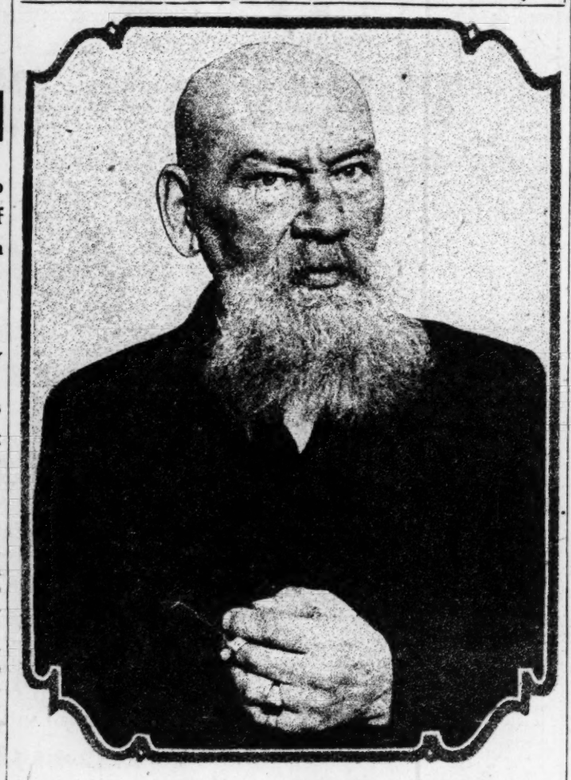

—By a Post-Dispatch Staff Photographer.
COUNT ILYA TOLSTOY.

BOLSHEVISM TO LAST, COUNT TOLSTOY THINKS

Son of Russian Writer Calls Soviet's Disarmament Talk Insincere.

A tall well-groomed man in his sixties, almost completely bald and wearing a square beard like a Chinese monk's, smoked cigarettes in a Hotel Statler room today and shrugged his shoulders over the insincerities of governments and what he called the hypocrisies of organized religion.

It was Count Ilya Tolstoy, son of the late Leo Tolstoy, titan Russian novelist who wrote "War and Peace" and who preached a back-to-the-soil Christianity.

"Soviet Russia is insincere when she talks of disarmament," Count Tolstoy said, puffing at a Russian tubed cigarette, "but so are all the other nations when they talk of disarmament."

He shrugged his shoulders.

"My philosophy is the philosophy of Christ. I do not believe in fighting. Turn the other cheek, that is it. Politically, I am a philosophical anarchist. I do not want Governments to interfere with me. I do not want their protection. Understand that when I say the philosophy of Christ, I do not mean the churches—organized religion. Organized religion forgot about Christ in the late war and waded through blood. It will do the same in any other war."

He Opposes Bolsheviki.

Count Tolstoy said that he was against the Bolsheviki, because, he contended, the peasants, representing 120,000,000 inhabitants, were not allowed representation of their true strength in the Government. On the other hand, he said, the 4,000,000 industrial laborers got representation beyond their actual numbers. Although opposing the Bolsheviki, he said there was no chance of the soviet government falling.

"They are too strongly entrenched," he said, "and all opposition is crushed. You ask if my father's influence is felt in Russioa today? Well, he has many followers there, and the number slowly increases. Just as in the world at large, gradually, humanity will come to live the greatest phiosophy—that taught by Jesus Christ, by Lao-Tze, by all the great philosophers since civilization began. We must remember the world is young. I don't look for this change tomorrow."

Speaks at Y. M. C. A.

Count Tolstoy spoke at noon at a luncheon at the Downtown Y. M. C. A. His subject was "Life in Russia Today." He came to the United States in 1918, and has lived here since. He spoke feelingly of the late D. R. Francis, former Ambassador to Russia, who gave him a passport in Petrograd to come to the United States.

"There was a courageous man," he said. "They couldn't bluff him. He stayed to the late minute. When I was getting my passport from him, I told him among other things that I wanted to visit St. Louis, which I had heard was the most beautiful city in the world. That made him grin."

He will speak tonight at a Y. M. C. A. dinner on the life and the ideas of his father, of whom he has written several volumes of biography. Count Tolstoy has twice been married, and has four children, but one of whom lives in Russia today. He lives with a son-in-law and daughter in Connecticut in the summer, and lectures during the winter. He aided with the production of some of his father's novels in moving pictures, but does not like the Hollywood conception of art.

Americans So Different.

"You ask if my wife is Russian?" he said, chuckling. "Why, of course. I could not marry an American girl. She would say to me first thing, Where is the money? And there is not any money. There would be misunderstandings, because the Russian civilization is so different from the American."

He had in his hand a clipping concerning the visit of Ilya Tolstoy, his youthful nephew, to the Far North to investigate the caribou. He said that Ilya had studied agriculture at Iowa State College, adding, "But I can't understand why he should be up there hunting caribou and eating caribou flesh—he's been a vegetarian since his birth."

LEADER OF THE FIGHT ON FLU HAS IT HIMSELF

Surgeon - General Cumming Sends Message on Epidemic From Sickbed.

By the Associated Press.
WASHINGTON, Jan. 10.—The influenza problem was sharply emphasized to health authorities gathered here today by the absence of Surgeon-General Hugh S. Cumming, who called the meeting, and who himself has contracted the malady.

Health officers and scientists from all over the United States went into session with the public health service to pool their information on the malady and to seek means to combat it.

The Surgeon-General became ill yesterday on his return from Chicago. His condition is thought to be not serious. A message from him reiterated his own admonition as to the importance of going to bed when threatened with the disease.

Approximately 75 prominent physicians and health officers were present at the opening session. Among them were a delegation of five from Philadelphia, State health officers representing all sections of the country ,and representatives of universities and medical associations.

Announcement that $25,000 has been released from the epidemic fund of the treasury for a nation-wide study of influenza by the Public Health Service was made shortly before the conference opened.

Surgeon-General Cummings' message also repeated his recent warning that the present outbreak may be followed by a more severe one.

"Notwithstanding the present comparatively mild form of the prevalent disease," the message said, "we are not justified in failing to take cognizance of the possibility that a more severe type of influenza with a higher rate of mortality may follow in the weeks or months to come, when the degree of our knowledge may be a determining factor in the lives of countless individuals."

He noted, however, that the present epidemic should cause the public no great concern.

The message gave the total number of cases reported to date : 884,000—a number which was called "significant."

Dr. Cumming expressed the hope that the conference might be able to suggest promising lines of research investigation, and that it might prove a stimulus to agencies and individuals wherever they were equipped for work of this character.

"Folk Lore Stage."

Dr. E. O. Jordan of the University of Chicago, summarizing present knowledge of influenza, praised the survey made by public health authorities in 1918. He declared that before this study was made, "our knowledge of influenza was in the folk lore stage."

He said that from infor. ion available it was apparent that influenza attacks individuals independently of environmental conditions. He said that neither sex, nor age, nor race, nor social position, nor even general physical well being and nutrition appeared to work as obstacles to the pread of the disease.

RICKARD LEFT 'OVER A MILLION,' DEMPSEY SAYS

$50,000 for Widow, Provision for Mother, Residue in Trust for Baby Daughter, He Announces.

By the Associated Press.
NEW YORK, Jan. 10.—Tex Rickard left an estate valued at "over a million," Jack Dempsey said today after a conference with lawyers handling the promoter's affairs.

Dempsey said that the will provided $50,000 in cash and all Rickard's personal property for the widow, an adequate bequest for his aged mother, the rest of the estate—when several minor bequests are taken care of—going into a trust fund for the promoter's baby daughter, Moxine.

10,000 at Funeral.

Ten thousand persons attended Rickard's funeral at Madison Square Garden yesterday. The burial took place in Woodlawn Cemetery.

The Rev. George Caleb Moor, pastor of the Madison Avenue Baptist Church, pronounced the benediction, saying of Rickard: "He was a man without a meanness, a counselor without conceit."

Speaks for Bishop Manning.

The Rev. Cranston Brenton of the Episcopal Cathedral of St. John the Divine, for which Rickard had helped to raise funds, represented Bishop William Manning, who could not attend because of illness. His brief eulogy ended: "He fought a good fight and gave happiness and pleasure to thousands."

Dudley Field Malone added, "in the hearts of millions will be found his memorial."

One thousand seats were set aside on the main floor of the Garden for friends of the dead promoter. This space was dotted with boxers—from obscure preliminary fighters to champions and near champions. One here with a discolored eye and another there with a cut lip.

As the organ, specially installed, continued to play a requiem, the honorary pallbearers, 40 in number, entered. This group included the Madison Square Garden Corporation directors, men of affairs of business, well-known figures in boxing, hockey and the stage, and sports writers.

The quartet sang Tennyson's "Crossing the Bar," and Gustav Hartman, City Court Judge, spoke in behalf of the municipality.

"He Loved Humanity" was Judge Hartman's text. "Thousands were beneficiaries of his bounty and will mourn his passing."

Malone then paid his tribute to the man he called "Tex" throughout his brief address.

"A day of gloom cannot be a memorial to Tex," he said.

The lawyer spoke of the promoter's two great assets, imagination and courage. Malone declared Rickard had the imagination to vision great things and the courage to execute them.

"He stirred the imagination of a nation," he said, adding: "In the hearts of millions will be found his memorial."

Dr. Moor closed with a brief eulogy in which he spoke of Rickard as a man without meanness," "a counselor without conceit," who had "sympathy without selfishness and religion without restraint." His final tribute was: "He had one of the world's great hearts."

"Taps" sounded and a band played Chopin's funeral march as the great crowd stood with bared heads.

Services at Cemetery.

The persons inside the Garden remained until the body was removed, but another great crowd lined Fiftieth street as the 50 automobiles in the funeral procession moved toward the cemetery.

At the cemetery the casket was opened again and members of the Garden staff looked at their former chief for the last time. Mrs. Rickard was escorted by Jack Dempsey and Walter Fields to give a final caress and the casket was lowered into the grave.

Dr. Moor asked the pallbearers and others grouped about the grave to join in reciting the Lord's prayer and the last service for Rickard was said.

RUMOR OF $35,000 IN HIDDEN GOLD STIRS WEST END

Yarn of Discovery by Workmen on Delmar Accepted by Neighborhood.

The neighborhood centering at De Baliviere avenue and Delmar boulevard is buzzing with the rumor, passed from mouth to mouth as authentic, that a glass jar containing $35,000 in gold was found early this week by workmen excavating for a new apartment building at the southeast corner of the intersection.

As the story goes, the money was secreted there in the World War by a saloonkeeper of German extraction, who for some mysterious reason thought his money would be safer there than in a bank, and with lamentable inadvertence finally forgot what he did with it.

In any event, a Post-Dispatch reporter investigating the story of the "strike" found it the result of a rainy day yarn spun to a couple of street car men by James Block, vice president of the Block-Chipman Drug Co., just across the street. Block did not expect to be taken seriously.

HINTS AT HOOVER FARM PLAN

Brookhart Says It May Be "Stronger" Than McNary Bill.

By the Associated Press.
WASHINGTON, Jan. 10.—The Declaration that Cangress may look for "stronger" farm relief recommendations from President-Elect Hoover than are provided in the McNary bill before the Senate, was made today by Senator Brookhart (Rep.), Iowa.

Brookhart is one of those who have conferred with Hoover since his return from South America. Without saying that any definite farm relief program was discussed at the Hoover conference, Brookhart declared he was certain the President-elect was prepared to "go a long way" on farm legislation. He said he understood Hoover's ideas to be more liberal than the provisions of the McNary bill. He had no idea that the President-elect ha da definite bill in mind which he would present to the next Congress. The Iowa Senator is one of those demanding that farm relief legislation be taken up at an extra session.

INQUEST IN KILLING OF POLICEMAN BY AUTO

Coroner's Jury Returns Open Verdict as to Responsibility for Fatality.

A Coroner's jury today failed to fix responsibility for carelessness following an inquest in the death of Patrolman John J. Walsh, 54 years old, of the Soulard District, who was fatally injured at 3 a. m. New Year's day, when struck by an automobile driven by Thomas L. Hastey, a watchman, of 3227 South Compton avenue.

Walsh, who died at City Hospital yesterday of a fractured skull, was struck at Broadway and Lafayette avenue while crossing the street with Patrolman George Priester. Hastey, a former policeman, was represented at the inquest by former Circuit Attorney Howard Sidener, and did not testify on Sidener's advice.

Priester testified that Walsh was walking behind him when struck. He said Walsh was dragged 40 feet and that the machine continued about 60 feet farther before it was stopped. Priester said he detected the odor of alcohol on Hastey's breath and took him to City Hospital, where physicians said he had been drinking, but was not intoxicated.

The verdict read that Walsh was killed by a machine driven by Hastey, "but whether criminal or accidental is not determined." Hastey's $5000 bond was ordered continued pending a grand jury investigation.

MERCANTILE TRUST TELLER ACCUSED OF $4500 THEFT

James P. Donahue, Employed at Bank Since 1902, Said to Have Confessed.

An indictment charging embezzlement of $4500 from the Mercantile Trust Co. where he was employed as savings teller, has been voted against James P. Donahue, 45 years old, who lives at 3513 Clark avenue with his wife and four children.

The indictment, voted a week ago, was suppressed until after Donahue was taken into custody at his home last night. He was released on a $10,000 bond, returnable Jan. 28, before Judge Gayer. He made no statement.

Donahue, employed at the bank since 1902, was relieved of his duties Dec. 5 when a shortage in his accounts was reported. Since then he has been unemployed.

Assistant Circuit Attorney Lennon said Donahue had written a letter, confessing misappropriation of deposits. He admitted, Lennon said, pocketing sums left for deposit by several customers and attempting to cover up the peculations with $4500 taken from the account of a large depositor.

FORD LOOKS FOR MACHINERY TO DO WORLD'S DRUDGING

In Book, Predicts Revolution in Methods of Farming and Cooking.

By the Associated Press.
NEW YORK, Jan. 10.—A world in which no one smokes or discusses prohibition, where farmers no longer farm and housekeepers no longer cook and where machines take care of the drudgery is outlined by Henry Ford in his book, "My Philosophy of Industry," just published.

"The great problem in the home today," Ford points out, "is too much drudgery. We shall soon find a way to do much of the cooking outside and deliver it in a hot and appetizing condition at meal time at no greater cost."

The old farm is likewise due for a big change, in Ford's opinion.

"Farming needs to be completely revolutionized," he says. "Large corporations, whose sole business it will be to do the plowing, planting, cultivating and harvesting, will supersede the individual farmer, or groups of farmers will combine to do their work in a wholesale manner. This is the proper way to do it and the only way in which economic freedom can be won."

Some phrases picked at random from "My Philosophy of Industry:"

"Machinery is accomplishing in the world what man has failed to do by preaching, propaganda or the written word."

"The man who cannot think is not an educated man, no matter how many college degrees he may have acquired."

"The youth who can solve the money question will do more for the world than all the professional soldiers of history."

"In common decency the liquor generation should be allowed to die in silence. Its agonies should not be the constant topic of American journals."

"A peaceful nation is one that has the means to make war and refrains."

"Thinking is the hardest work there is, which is the probable reason why so few engage in it."

EX-REPORTER SOUGHT IN EAST SIDE SHOOTING

Police Think Horace Haislip Was Wounded by Bullet From T. P. McCarthy's Room.

Timothy P. McCarthy, a former newspaper reporter, was sought today for questioning in the shooting of Horace Haislip early yesterday in the Ozark Hotel, East St. Louis, as the result of the discovery that a shot had been fired through the door of McCarthy's room in the hotel.

When police found Haislip in the office of the hotel with a bullet wound near the heart, he told them he did not know who shot him. McCarthy, who was in the group around the wounded man, handed over a fully loaded revolver which he said he had found on the floor of the office. He announced, according to the police, that he knew who shot Haislip and intended to investigate the case himself.

Later, after Haislip had been taken to St. Mary's Hospital, police questioned Miss Bertha Murphy, who related that she was in the dining room drinking with Haislip when he left the table and went to the second floor. Presently she heard a shot and saw her companion tumble down the stairs. Other guests said they had heard someone pounding on a door in the corridor, then a shot.

Examining the second floor corridor, the policemen found the bullet hole in an upper panel of the door of McCarthy's room, near the stairway. Marks made by a man's shoes were found on a bannister opposite the door and the shape of the bullet hole indicated the shot had been fired from within.

The investigators evolved the theory that Haislip had pounded vainly on the door to arouse the occupant and then climbed to the bannister, peering through the transom, when the shot was fired. McCarthy did not return to the hotel last night.

Haislip, who is 26 years old and has been arrested several times for investigation, is expected to recover. In 1925 he was charged with the murder of Geoffrey Nelson, but the case was dismissed. McCarthy recently served part of a four-month jail sentence for carrying a concealed weapon.

Mirrors 10 to 20% Discount Lamps
LOIRE'S Decorators
3748 Washington Boul.
Pictures *Low Prices on Decorating* Furniture

ADVERTISEMENT

Father: don't take "flu" home to the baby.

Dr. David says: "Take these two precautions daily"

"Fathers who are out in the crowds, contacting many people every day, are the very ones who should guard most against influenza germs.

"It is not yet clear how such germs are spread or passed on from one to another, but the man who keeps well himself is actually protecting his family too.

"I'm going to prescribe *two* daily precautions. If you follow them, the chances are you'll be safe.

"First keep a bottle of Mistol handy and use it freely. It is quite harmless but it *does protect* against influenza germs.

"Mistol is easy to use in the office because of the handy dropper for applying that comes in the package. Tilt the head far back and let the soothing Mistol run down the back

of the nose and throat. You'll feel the cleansing effect at once. And if you have a sore throat or touch of a cold, gargle Mistol freely too.

"The second safety measure is as easy as the first. Take a dose of Nujol every night. Nujol keeps the system in good condition.

"Physicians agree that, particularly in times of epidemic, purging by laxatives and cathartics is not advisable. Many doctors are therefore prescribing Nujol, as in no case does it cause exhaustion or weakening of the system in any way.

"Nujol is as harmless as water. Just a pure natural substance that keeps the system functioning as nature intends it to."

The combination treatment of Mistol and Nujol is a double check against "flu" and colds. Both products are on sale at all druggists, now.

Sale—Fine Neckwear

$3 $3.50 $4 $4.50

Hand-Tailored Ties

$1.65

All Resilio construction, authentic designs and colorings in fine silks from Switzerland, France, Italy, Austria and the Orient All hand-tailored neckwear whose superior qualities give longer service and greater satisfaction

$1.50 $2.00 and $2.50 hand-tailored ties 95c

WOLFF'S
Washington Avenue at Broadway

PREDOMINANCE IN DIAMONDS

Sale of 50 Imported Beaded Bags

at 20% Off

These beautiful Bags are made of tiny glass beads worked into a variety of colorful designs. Imported from Germany. Included are some Obesson and others of French Needlepoint. All are lovely and desirable. To be disposed of before the close of our year, and a Pre-Inventory Clearance of much interest.

(Charge Accounts Welcomed)

Hess & Culbertson Jewelry Company

Established 1883 Ninth and Olive

Our Twice Yearly

SALE

&

GOLFERS

. . will find in these four select groups items of the finest quality reduced . .

20%

60 Leather Coats

. . . Genuine Suede Jackets with knit bottom and cuffs. Also some with leather collar . . . tans and browns, 20% less.

75 Knickers

. . . a group of plus fours consisting of fine Tweeds and fancy mixtures . . 20% less.

60 Sweaters

. . all wool slipovers . . V and crew neck . . attractive combinations in small patterns and Argyle Plaids . . Some importations . . sizes 36 to 43.

20% Less

100 Golf Hose

Imported and domestic makes . . pure wool medium weight . . shown in a most attractive selection of small patterns and Argyle plaids . . $3.50 to $5 Value.

Now $2.65

also..heavy weight hose..$6 to $8.50 Values.

Now $4.65

Golf Shop—First Floor.

Rothschild Greenfield

Co[illegible] and Locust

winter trip tips

Daily Through California Limited Pullman

Santa Fe Service Bureau

The Indian-detour Grand Canyon Line

The Santa Fe maintains a special Service Bureau, in charge of its representative at St. Louis, Mo.

This Bureau is prepared to assist in planning a winter trip to California, Southern Arizona, or anywhere Southwest. Detailed information furnished about railroad fares, sleeper rates and hotel accommodations, as well as sightseeing trips. Complete itineraries on request.

California Mid-Winter Escorted Tours—21 days—all expense. On the way—Indian-detour, Grand Canyon, Phoenix, California and Yosemite. Return through Feather River Canyon, Royal Gorge, Colorado Springs and Denver. Leave Chicago Saturdays, January 5-19, February 2-16, March 2-16, 1929. Ask for details.

Fill in and mail coupon below and we will do the rest. 66B

SANTA FE SERVICE BUREAU
296 Arcade Building, St. Louis, Mo.
Phones Chestnut 7120 and 7121

Would like information regarding winter trip to _____ including any worth-while stopovers.

There will be _____ persons in party.

Expect to be away about _____ weeks.

Also mail descriptive travel folders.

Name _____

Street No. _____

City and State _____

DENIES SOLICITING $65,000 BRIBE FOR SUNDAY BASEBALL

Accused Boston Councilman Says President of Braves Was "Drunk or Crazy" at Interview.

"WANTED TO PUNCH" FUCHS, HE ASSERTS

Boxing Manager Testifies Team Owner Invented Story to "Shake Down" Vice President of Club.

BOSTON, Jan. 10.—City Councilman William G. Lynch made a complete denial before the Finance Commission today of the testimony of President Emil Fuchs of the Boston National League baseball club that he had sought a bribe of $5000 each for 13 members of the Council for passage of an order to permit Sunday baseball and other professional sports.

Telling of the conference with Fuchs at the Copley Plaza Hotel, Nov. 23, Lynch said that the Braves' president "opened up with as fine a blast as I ever heard in my life." He quoted Fuchs as telling him that "it looks like your political career is about ended if you go wrong on this Sunday sports bill."

Lynch told the Commission that he thought Fuchs "was either drunk or crazy." He said Fuchs accused him of leading a bloc of nine members of the Council in opposition to the bill and of seeking to make the Council unanimous against it.

"I lost my head," Lynch testified, "and leaped to my feet and was going to punch him."

Then, he said, Dan Carroll, a manager of professional boxers, who accompanied him at the conference, intervened, and Fuchs apologized to him.

Dan Carroll, manager of boxers and a truckman, testified yesterday that the charge that Lynch cought a brite wa sinvented by Fuchs, in order to "shake down" Charles F. Adams, vice president of the club, for $100,000.

Carroll quoted Fuchs as saying: "We had hard luck since I came here—I had $500,000 and now my stock in the Braves is in hock down at the Atlantic National."

Joseph P. Walsh asked if Carroll thought it was Fuchs' purpose in making the bribery charges "to hold up Adams because Fuchs was broke," and Carroll answered, "yes." Adams is a wealthy chain store owner and president of the Boston Bruins, a member of the National Hockey League, as well as vice president of the Braves.

The commission also heard Councilman Robert G. Wilson Jr., whom Adams had identified as the man he thought had called him on the telephone to say that the 13 Councilmen would hold up action on the sports ratification until the $65,000 had been paid.

Wilson made a sweeping denial of the charges and characterized Fuchs and Adams as "unprincipled, money mad and a pair of unscrupulous falsifiers."

KILLS STORE MANAGER FOR REFUSING TO GIVE HIM SHOES

Former St. Louis Youth Had Served Time for Deserting from Navy.

By the Associated Press.

LOS ANGELES, Cal., Jan. 10.—A man who said he was Alphonse Reilly, 21 years old, of St. Louis, shot and killed Abraham Sandelman, shoe store manager, on a crowded street in the business district here late yesterday.

Reilly, who said he recently had been released from Mare Island Navy Yard after having done time for desertion, told police he killed Sandelman because the latter refused to give him a pair of shoes.

Reilly said his parents lived on Hodiamont avenue, St. Louis.

Reilly is the son of Mrs. Cecelia Reilly, who in 1927 lived at 5825A Theodosia avenue. Police records show that the Navy Department posted a standing reward of $50 for Reilly's arrest on a charge of deserting from the U. S. S. Mullany at San Diego, Cal., on Nov. 9, 1926. Mrs. Reilly, who then lived at 2618 Slattery street, said she had not heard from her son since he enlisted in the navy two years prior. On March 12, 1927, the reward was withdrawn, indicating, according to police, that Reilly had been taken in custody somewhere else. Mrs. Reilly had still not heard from Reilly then.

Truck and $10,000 in Goods Stolen

By the Associated Press.

KANSAS CITY, Mo., Jan. 10.—A truck load of merchandise valued at $10,000, on the way to Lawrence and Topeka, Kan., was stolen on the intercity viaduct here early today by four men, who kidnaped the driver and helper and escaped with the loaded truck. The truck was near the State line when the four men, in a small sedan, crowded it to the rail and jumped aboard. Fred Brown, driver, and Donald Maze, helper, were placed in the sedan. They were released later, after being taken north of Kansas City. The truck was owned by the E. F. Transport Co.

Fraudulent Collection of Money.

The Missouri Asosciation for the Blind his issued a warning that unauthorized persons are using the association's name as the basis for fraudulent collection of money. The association says it has authorized no one to collect money on its name.

FRIDAY'S SPECIAL

Spanish Vanilla Torte 50c

(Rich Almond Cake, With Milk Chocolate Baked Between Layers)

Melsheimer Pastry Shops

FRIDAY SPECIAL!

Double Pointed Heel

HOSIERY

Silk Top to Toe

REGULAR $2.50 GRADE

Full-Fashioned. Perfect Sheer Chiffon Wanted Colors

$1.65

THE very Stockings for which you've been paying much more—Now here at this low price. They are lisle reinforced for added wear. Among the colors are marron glace, tea time, evenglow and gunmetal.

SIZES 8½ to 10

Hosiery Section—Main Floor.

Lane Bryant

Sixth and Locust

Thirty-one Pianos

Including Many Nationally Known Standard Makes

All Woods and Finishes

Your Choice **$65**

Immediate Delivery for a Small Cash Payment

Balance from

$1 Weekly

This special offering of the many upright pianos from St. Louis' finest homes in exchange for Steinway and Duo-Art Reproducing Pianos during the Holiday Season affords a most remarkable opportunity to purchase a trustworthy and serviceable instrument for your children at an unprecedented saving. The instrument of your selection will be tuned, regulated and repolished before delivery—thus insuring many years of satisfactory service.

Sale continues throughout this week

AEOLIAN

COMPANY *of* MISSOURI

W. P. CHRISLER—PRESIDENT

1004 OLIVE STREET

Exclusive Steinway and Duo-Art Representatives

Send your WANT AD to the POST-DISPATCH and GET RESULTS—3-time Ads ALMOST CERTAIN for ANYTHING

PAY for your Fur Coat (or other purchase) out of income . . . on a Garland "IBP" account. Inquire at the "IBP" office, third floor.

GARLAND'S

THOMAS W. GARLAND, INCORPORATED

St. Louis' Foremost Women's Specialty Shop

Pictured: $175 Gray Kashmirelda with Huge Shawl, Cuffs and Border of Platinum Wolf..$60

Just Arrived...for Friday!

Extraordinary Purchase of

BEAUTIFUL COATS

In a Sale at:

$195
$185...$175
$165...$150...$135
$125...$95 and $85
Coats in This Sale at...

$60

ANOTHER Garland buying coup! The entire collection of one of our best Coat houses whose price range is $85 to $195 . . . secured at the merest fraction of their cost and offered to St. Louisans at the miraculously low price of $60!

Words cannot adequately express the message that this purchase brings. Stunning black Coats comprise at least half of the selection . . . with every authentic shade of gray, tan, brown and blue represented. Tailoring is of the highest character, linings are of exquisite silks and the furs are of high quality and most generously used.

Misses' . . . Women's . . . Extra Sizes

Coat Salon—Third Floor

IMPORTED BROADTAIL AND BROADCLOTH

And Other Highest-Grade Fabrics With Wonderful Trims of the Costlier Furs . . . Including

BLACK OR GRAY LYNX FOX . . . WOLF . . . BABY SEAL SKUNK . . . CARACUL, ETC.

GARLAND'S—Sixth St., Between Locust and St. Charles

See Our Other Announcement on Page 9

STIX, BAER & FULLER

GRAND-LEADER

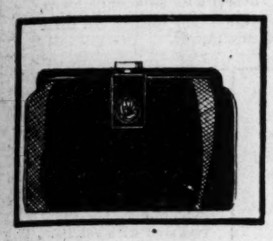

Sale of 2000 New Handbags

A Special Purchase Brings Remarkable Values at

$2.95 and $5.95

Attractive Handbags in smart new styles and colors for every occasion are offered Friday and Saturday at emphatic savings! Many sample Bags and one-of-a-kind models are included. Every Bag is new . . . distinctive . . . and a most unusual value! All the most desirable shapes and styles are in this great assortment, comprising:

Calfskin Bags
Fabric Handbags
Reptile Grains
Suede Bags
Genuine Reptile
Shell-Top Bags
Backstraps
Tophandles
Vagabond Bags
Envelopes

(Handbags and Square 19—Street Floor.)

Delicious Candies

Specially Priced for Friday

Pecan Nut Crackers

Crisp Pecan Brittle molded into pecan shapes are freshly made in our own candy kitchens for Friday selling at, pound 29c

One-Pound Assortment

Black Walnut Puffs . Molasses . . . Chocolate Cream Roll . . . Burnt Almonds . . . and Assorted Chocolates in a one-pound box, special at 35c

(Street Floor.)

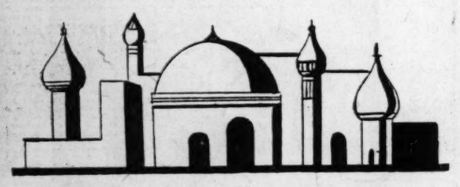

Sale of Whittall's Anglo-Persian Rugs

Discontinued Designs of Rich Beauty

$119.75

This sale is always eagerly awaited by homemakers, for it offers Rugs of very high quality in serviceability and in appearance, at prices that mean important savings. In this group of 9x12 size luxurious Anglo-Persian Wiltons are Oriental and Chinese designs of fascinating beauty in glowing rich colorings . . . some Rugs slightly soiled or in patterns discontinued by the maker . . . all rare values.

Other Sizes Also Reduced!

27x54 Anglo-Persians	$12.80
36x63 Anglo-Persians	$20.00
4.6x7.6-Ft. Anglo-Persian	$43.20
6x9-Ft. Anglo-Persians, now	$7[illegible]
8.3x10.6-Ft. Anglo-Persians	$110.40
9x15-Ft. Anglo-Persians	$172
11.3x12-Ft. Anglo-Persian	$172
11.3x15-Ft. Anglo-Persians	$215.60

Discontinued Palmer Wiltons

Only a limited number of these very desirable 9x12 Whittall Palmer Wilton Rugs are offered at this extraordinarily low price! Renowned for their close texture, high nap and richness of effect. Reduced to $71.25

Convenient Terms of Payment May Be Arranged

(Sixth Floor.)

Frocks in the New Modes

Gay Printed Silks
"High-Color" Crepes

$16.75

Georgettes and Chiffons
For Women and Misses

Here is the "something new" . . . the something smart and refreshing which every wardrobe needs now. Sheer Georgette with double flared tiers . . . bright-hued crepes with darker trimmings . . . Crepes with smart diagonal lines, snugly moulded hips and girdles tying at side . . . Prints in a world of gay, smart designs; bordered patterns with scarf and bertha collars . . . modernistic motifs . . . small allover designs . . . not to forget the Patou prints, designed by the great couturier himself, which the Women's Section presents in smartly styled dresses.

Misses' Sizes 14 to 20 . . . . (Third Floor) . . . . Women's Sizes 34 to 46

Sale of Costume Jewelry

New Styles for Spring—Extremely Low-Priced at

$1.00

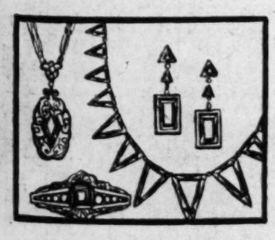

A very fortunate purchase of Costume Jewelry enables us to offer a marvelous selection at a very low price! Every style one could possibly desire—many one-of-a-kind—in Russian antique . . . Grotto Blue . . . Lido Blue . . . Red . . . Jade . . . Rose . . . and Amethyst to complement the new frocks. Included in this special selling at $1.00 each are:

Pendants	Brooches
Necklaces	Bracelets
Chokers	Earrings

Make Your Selection Early Friday Morning!

(Jewelry and Thrift Avenue—Street Floor.)

Adjustable Radiator Shields

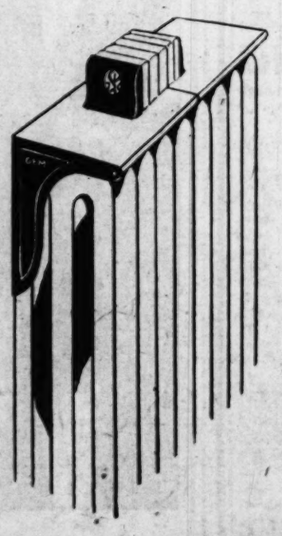

With Water-Pan Humidifiers
Are Very Unusual Values at

$4.95

Here is an exceptional opportunity to purchase Radiator Shields at great savings. These "Gem" Shields are of high-grade steel in choice of gold, bronze, aluminum or ivory finish, 11 inches wide, to fit radiators 8, 9 or 10 inches wide, and can be adjusted in length from 14 to 24 inches. They clamp tightly to radiator, making steady, useful shelves.

There Are Other Sizes Also at Worth-While Reductions!

(Housewares—Fifth Floor.)

Telephone Shopping Service—CEntral 8500.

APPORTIONMENT FIGHT REOPENED IN HOUSE

Fenn Measure to Base Membership on 1930 Census Gets Right of Way.

By the Associated Press.

WASHINGTON, Jan. 10.—The old controversy on the reapportionment of its 435 representatives today was reopened in the House.

The proposal, which would realign the present House membership among the states on the basis of the 1930 census, found a sharp division of views, with party lines abandoned. A special rule provides legislative right-of-way for the bill, which is sponsored by Chairman Fenn of the Census Committee.

The bill would divide the representatives by the major fraction plan, which would result in the loss of about 23 representatives by some states and an equal gain by others, particularly those in the Middle and Far West where the population has increased greatly since 1910, the last time an apportionment was made on the basis of a population of 91,64.,197.

It was estimated by the Census Committee that the population would be about 123,000,000 in 1930. The reapportionment would become effective following the Seventy-first Congress, and reapportionment would be made each fifth Congress thereafter.

Chairman Fenn expressed the belief that the measure had the best opportunity to pass of any similar bill submitted during the past decade, there having been one considered at each Congress since then.

Representative McLeod of Michigan, ranking Republican member of the Census Committee, was selected by a caucus of friends of the measure to lead their campaign, while Representative Rankin of Mississippi, ranking Democrat on the same committee, heads the opposition.

Rankin and other opponents of the measure contend the bill is anticipatory legislation and declare reapportionment should be arranged after an accurate census is taken in 1930.

Palestine Conference Sunday.

Rabbi A. E. Halpern and Dr. Samuel Thurman will be the speakers at 8 o'clock Sunday evening at a conference on Palestine, sponsored by the St. Louis Commission for United Palestine Appeal, to be held at the Y. M. H. A.

ADVERTISEMENT

Sailor Gets This Tobacco in Far Port

Buenos Aires, Argentine,
Jan. 4, 1928

Larus & Bro. Co.,
Richmond, Va., U. S. A.

Gentlemen:

I'm a seafarer, and as such of course travel quite a lot. Right now I am in the Argentine, and am glad to say that I can here purchase your beloved Edgeworth Tobacco, of which I'm so very fond.

It is indeed a pity that one can't find this good smoke in every place of the seven seas. While recently in Germany, my home-country, I tried in vain to come upon one of these little blue tins. I'm not saying too much in mentioning that I would outwalk that famous mile, hunting up dear Edgeworth. I dare say there is no other tobacco like it, and am convinced that Edgeworth cannot be improved.

Let me know when you contemplate ceasing to make Edgeworth so that I may lay in a goodly store to last till I'm seventy.

May Edgeworth never change!
I'll always remain
Sincerely yours,
Willie Schmekles

Edgeworth
Extra High Grade
Smoking Tobacco

Here are---

3 Ways

for you to save money during 1929

Number 1

Start with any amount you wish. Make additional payments as often as you can with any sum desired. No fines, fees or penalties. Dividends compounded semi-annually.

This is the Optional Savings Plan and pays 5%

Number 2

Save a regular fixed sum each month, $2.50—$5—$10—$25—$50. Keep it up every month for 37 months. Generous dividends—no fees or fines. Most popular savings plan offered today.

This is called the "37 Payment" Plan and Pays compounded earnings of 6%

Number 3

For lump sum investments of $500 or more. Dividend checks mailed January 1 and July 1. Amounts up to $5000 exempt from Federal Income Tax. No fluctuation in value—always worth Par. An ideal investment.

This is called the Full Paid Plan and pays 6%

St. Louis Building and Loan Association

Resources $2,600,000

JOHN C. HALL, President

ST. LOUIS BLDG. & LOAN ASSN. (P.-D. 1-10)
209 N. 8th Street, St. Louis, Mo.

Please send me information on

3 Ways to save in 1929

NAME .....
ADDRESS .....
CITY ..... STATE .....

Borrow and Pay the Surety Way

We invite your investigation and comparison of our rates and system of loans.

You will be surprised at how reasonable and simple they are.

Your problems are our problems and our aim is courteous and confidential service.

We have thousands of customers who have availed themselves of our service—may we count you among them?

"Bring Us Your Financial Troubles"

SURETY LOAN AND THRIFT CO.

1022 LOCUST ST. OPEN MONDAY UNTIL 7 P. M.

Karges QUALITY HOSIERY

POINTED HEEL HOSIERY DAY

The Careful Shopper Knows About Karges' Friday Values—DO YOU?

Lovely Fine Quality

POINTED HEEL HOSIERY

$1.29

Worth-While Savings. Choose Either.

ALL-SILK CHIFFON
FULL-FASHIONED. Lisle Inner Hem.
OR
SEMI-SHEER
Lisle Top and Soles.

A Saving of From 50c to 75c on Each Pair

$1.29

We Must Limit 6 Pairs to Each Customer

821 LOCUST Just a Step East of 9th

POST-DISPATCH CHRISTMAS FUND HAS NO SOLICITORS

Police Have Been Informed Woman Is Seeking Money and Mentioning Festival.

The Post-Dispatch Christmas Festival Fund has no solicitors, and is not in any way connected with any collection of funds made by any local organization.

This is stated because police and the Chamber of Commerce have been informed that a woman is soliciting funds, mentioning the Post-Dispatch Christmas Festival Fund as the intended recipient. She professes to be a member of an organization doing relief work.

ADVERTISEMENT

How to Have Soft, Pretty White Hands

Many women will undoubtedly be glad to know how they may have beautiful, white, soft, pretty hands regardless of the work they have to do. The secret lies in rubbing a little Ice-Mint into the hands occasionally preferably just before retiring at night. In the morning you will be agreeably surprised at the pleasant transformation that has been wrought by even a single application. Ice-Mint is made from a Japanese product that is simply marvelous for its beautifying properties whether used on the hands or face. Regardless of what kind of work a woman does she should have pretty hands as they are really the true marks of refinement. A few applications of Ice-Mint will actually make any woman proud of her hands and skin. It costs little and is sold and recommended by good druggists everywhere.

WINTER **COATS**
1000 to Choose From
Sizes 14 to 52
HALF PRICE
Fur Coats at Cost
STEWART'S
415 N. 6th St.

$6.00 **LOUISVILLE** Kentucky AND RETURN

Louisville & Nashville R. R.
Saturday, January 19th

Tickets good leaving St. Louis 10:40 P. M., returning leave Louisville 10:01 P. M. Sunday, Jan. 20th. Half fare for children. Tickets good in coaches, or in Pullman cars upon payment of regular Pullman fare. Tickets and full information, L. & N. City Ticket Office, 318 N. Broadway, Union Station, or phone G. E. Herring, Div. Pass. Agt., 1363 Brotmen's Bank Bldg. (Central 8000.

L&N

BOYD-RICHARDSON ~ OLIVE & SIXTH

Boyd's **SUBWAY STORE**

No Charge Accounts ~ Downstairs ~ No Deliveries

..Friday..
SPECIAL REDUCTIONS

Several departments in the Subway are overstocked. Special reductions Friday to move this surplus.

Overcoats . . . $23
Broken assortment. One or two of a pattern. $30 and $35 values.

Neckwear . . . 70c
Broken lots of fine Neckwear. $1.50 and $2.00 values.

Sweaters . . . $2.95
Broken lots. Odd colors. $4.00, $5.00, $6.00, $7.00 values.

Mufflers . . . $1.45
Silk squares. Neat patterns. $3.00 and $3.50 values.

Union Suits, $2.15
Wool mixtures. Broken sizes. $4.00 and $4.50 values. Slight seconds.

High Shoes, $3.85
Black and tan Bostonians. Samples. $7.00 to $9.00 values. Sizes 6½, 7 and 7½.

Gloves $2.15
Scarred pigskin and black Gloves. $3.50 quality. Broken sizes.

Mufflers . . . $2.45
Hand painted silk squares. $5.00 and $6.00 valuse. Slight pattern irregularities.

Silk Shirts. . $4.95
Whites and neat patterns. $7 to $10 values. Some are seconds. Collar attached and collar to match.

Track Pants . . 70c
Special purchase of Wilson Bros. make. Good patterns. $1.25 and $1.50 values. Some seconds.

Subway Junior Section

Lumberjacks, $5.00 values $3.45
Chinchilla Hats, Small sizes $1.45
Knit Union Suits, Knee lengths, all sizes. 70c

Boys' Horsehide Coats
$30 Values $18
$25 Values $16
$19.50 Values $13

$30 Overcoats, Sizes 8 to 18.... $19.50
$20 Overcoats, Sizes 9 to 15.... $14.50
$16 Overcoats, Sizes 3 to 10.... $10.50

SEMI-ANNUAL TRIPLE SHIRT SALE

(Wilson Bros. Samples and Seconds Included)

Neckband, collar-attached and collar-to-match styles. Whites and solid colors; striped and figured patterns.

Fine Rayons—Strand Broadcloth—English Broadcloth—Domestic Broadcloth—Fancy Broadcloth—Wilson Oxfords—Woven Madras—Printed Madras—Fine Percales—Shasta Cloth

$2.50, $3 Shirts 3 for $4.20
$3, $3.50, $4 Shirts $3 for 5.25
$5.00 Shirts 3 for $7.50

ESSEN WORKING TO BAR CANTLEY'S REAPPOINTMENT

Frank Millspaugh, Too, Is Active in Urging Charles H. Gilles for Finance Commissioner.

By CURTIS A. BETTS,
A Staff Correspondent of the Post-Dispatch.

JEFFERSON CITY, Jan. 10.—A fight of the Essen political interests in St. Louis County to prevent the reappointment by Governor-elect Caulfield of State Finance Commissioner S. L. Cantley, and an effort by Frank C. Millspaugh, deposed and discredited finance commissioner, to regain an influence in the department became known this week when Millspaugh visited Jefferson City for a conference with Republican leaders.

The purpose is to attempt to block Cantley notwithstanding his almost unanimous indorsement by bankers of the State, and to attempt to bring about the appointment of Charles N. Gilles, now an examiner in the department, and a personal and political friend of Essen and Millspaugh.

While Cantley's retention has been expected, the strength of the political opposition to him is growing and powerful influences are working to depose him. Secretary of State Charles U. Becker being in the background of the fight. While there has been nothing so far to indicate that Becker is a party to the scheme to install Gilles in this job, it is known at the capital that he is opposing Cantley.

Why Becker Opposes Cantley.

Becker's antagonism to the Finance Commissioner is due to Cantley's attitude toward Becker in the case of several failed banks in which Becker had deposited State automobile license funds. Becker attempted to obtain the cooperation of the Finance Department in having the deposits declared preferred and paid ahead of the deposits of others. Cantley refused, insisting the Secretary of State must take his changes along with the other depositors, a position in which he has been sustained by the courts.

Millspaugh, it will be recalled, was Finance Commissioner during a part of the Hyde administration, and was deposed by Gov. Baker early in 1925, following the Gorin bank scandal, as a result of which Millspaugh was indicted on charges of irregularities in connection with his official duties. He escaped trial through a technicality as the indictments containing flaws.

It was during his term that there was a riot of reckless expenditure of funds of failed banks in the payment of attorney fees, huge sums going to favored lawyers, particularly to T. E. Francis of St. Louis, who, it was shown in a Senate investigation, received nearly $200,000 through Millspaugh's friendship.

Gilles Stands High.

Gilles was a Millspaugh favorite and received choice assignments. He was advanced from a $2400 a year examiner's job and placed in charge of disbursements of the Night and Day Bank and the Chippewa Bank in St. Louis, being paid $700 a month for the service. Gilles was retained in the department after Millspaugh's removal, and has been considered one of the most efficient examiners in the service.

It appears that Gilles is between the fires of ambition and of loyalty to his present chief. He has not become an open applicant for Cantley's position, but is known to be willing to accept it. One of his chief political friends said that Gilles was loyal to Cantley and would not seek the job as long as Cantley was in the race. However, it was said, if it appeared Cantley would not be reappointed there would be no reason why Gilles should not seek the office.

In the meantime, Cantley's enemies and Gilles' friends are building up all the opposition they can to Cantley.

Millspaugh was particularly active when in Jefferson City, advocating a return to old conditions in the department.

SUIT ASKS FOR A RECEIVER FOR THE PROGRESSIVE LOAN CO.

Three Illinois Stockholders Charge Officers Mismanaged the Affairs of the Company.

Three Illinois stockholders of the Progressive Loan Co., 1117 Franklin avenue, filed suit in Federal Court yesterday for the removal of the company officers, the appointment of a receiver and an accounting of the company funds.

They allege that the officers and directors of the company have mismanaged the affairs of the company. The petitioning stockholders are Helen Becker, Madison, Ill., A. Oser, also of Madison, and A. Shaftel, East St. Louis. The company is capitalized at $100,000.

The petition alleges that the officers of the company incurred a deficit of $22,250 previous to May, 1928. At that time the officers and directors employed Nathan Harris as general manager on his promise to put the business on a paying basis and to put new money into the concern by lending the capital without interest. According to the petition, Harris failed to do either of these things.

Scruggs-Vandervoort-Barney

STORE HOURS: DAILY 9:00 TO 5:30—SATURDAY 9:00 TO 6:00 OLIVE AND LOCUST FROM NINTH TO TENTH

Spring Sale of Infants Wear

Dainty, clean, fresh apparel for Baby, priced very low for this sale.

Lucy Lockett Dresses

Sizes 2 to 6 years 1/3 less

Crisp gingham dresses, smartly fashioned.

Dresses formerly $7.95, at $4.95
Dresses formerly $6.95, at $4.45
Dresses formerly $5.95, at $2.45

Crepe Chine Coat Sets

Formerly $14.95 $10.95

Dainty hand-smocked crepe de chine coats, with beautiful bonnets to match. These are for smaller children, especially smart for spring. All these are fresh and clean.

French Frocks $1.50
Hand made tissue gingham dresses in dainty colors. Narrow bindings. 1-5 yrs.

Silk Coats $3.95
Made of the loveliest quality crepe de chine, with a hand stitched edge. All are silk lined Sizes 1 and 2 yrs.

Wrapping Blankets, soft and fluffy 59c

Rubber Pants, medium and large 25c

Kapok Pillows, tinted cotton sateen covering 39c

At 95c

Philippine Dresses for baby, made of fine nainsook, hand smocked. Infants to 2 years.

Philippine Gertrudes, with scalloped edges. Sizes to 2 yrs.

White Broadcloth Creepers and new colored prints. Hand decorated. Sizes 1 to 2 years.

French Voile Frocks, dainty and colorful. Hand decorated. Sizes 1 to 3 years.

Bloomer Dresses $1.35
Bright print dresses, with bloomes for match. Sizes 2 to 6 years.

Sleepers . . . 59c
Made of cross bar dimity, trimmed with silk frogs. Sizes 2 to 6 years.

Quilted Pads, size 17x18 inches 19c

Red Star Diapers, 27x72 inches, dozen $1.25

Cambric Sheets, size 36x50 inches 39c

INFANTS' SHOP—THIRD FLOOR

Black Silks and Velvets

Are Very Specially Priced for Quick Selling

Crepe de Chine $1.95 yard
40 inches wide Pure dye. Also crepe satin at this price.

Chiffon Velvet $2.98 yard
Silk face and lisle back. 40 inches wide. Regular $3.75 quality

Faille Crepe $2.98 yard
Regularly $4.00 yard. Full 40 inches wide.

All Silk Velvet $4.95 yard
Regularly $6 yard. 40 inches wide. A beautiful black chiffon quality.

Crepe Satin $2.98 yard
A lustrous black. Priced regularly at $4.50 yard

Transparent Velvet $5.50 yard
Regularly $6.95 yard. Silk and Rayon. 40 inches wide.

Black Silk Remnants 1/4 OFF
Good lengths in handsome plain and fancy silks. This is ¼ of the present marked remnant price.

SILK SHOP, . . SECOND FLOOR

Disposal of Woolen Lengths

High grade woolens for coats, dresses, suits and children's apparel. Black and colors. Lengths range from 1 to 3½ yards. Priced at almost half for immediate disposal.

GROUP 1 Excellent lengths in a great variety of materials. Formerly $1.25 to $3.95...now **75c to $2.00 each length**

GROUP 2 High grade materials that will serve for the spring wardrobe . . . Formerly $4 to $8.50, now **$2.50 to $5 each length.**

GROUP 3 Very exquisite woolens, many imported, are in this group. Formerly $8.75 to $15.00, now **$6.50 to $9.50 each length.**

Wool Printed Challies 69c YARD
About 500 yards of this soft woolen fabric. Dainty print designs on light grounds. Both domestic and imported Challies are included.

WOOLEN SHOP, . . SECOND FLOOR

We are Clearing ALL FURS

...every Fur Coat and Fur Neckpiece in our stocks

AT GREATLY REDUCED PRICES

With the major part of Winter still ahead, this clearing is a real opportunity—especially since every Fur Coat and Fur Neckpiece is included—all of the quality always found in Vandervoort's Furs.

Sports Fur Coats—Elegant and Utilitarian... Fur Coats—Fur Chokers and Fur Scarfs...all at clearing prices.

FUR SHOP—THIRD FLOOR

ADORIA HATS

—the Felts which are exclusive with Vandervoort's—the new Spring models being very outstanding values at

$10.00

Another feature of Adoria Hats that adds to their smartness is the manner in which they cling to the head, being sized like men's hats—in sizes 6 1/4 to 7 3/8.

MILLINERY—THIRD FLOOR

First Showing of These

LINEN FROCKS

—regularly $7.95—specially purchased and offered at

$5.95

There are 150 of these new Linen Frocks—and now is the time to buy for many months ahead—for later such a favorable purchase on our part may not be possible. White and pastel-colored models.

Every Frock is made by hand, having dainty hand embroidery or hand drawn-work in attractive patternings.

HOUSE DRESSES—THIRD FLOOR

The Annual Sales for Babies Now in Progress

Charge Accounts

During the January Sale—your charge account affords a great convenience.

:NUGENTS:

THE STORE FOR ALL THE PEOPLE

Fur Coats—Half Price

Nugents offer a purchase from a leading Fur manufacturer and adds Fur Coats from their regular stocks. Buy them on the budget plan.

(Second Floor.)

Store Hours: 9 A. M. to 5:30 P. M.—Saturdays to 6 P. M. For Telephone Orders Call GArfield 4500—Ask for Phone Service

SPRING DRESSES

1929 Fashions—Specially Priced

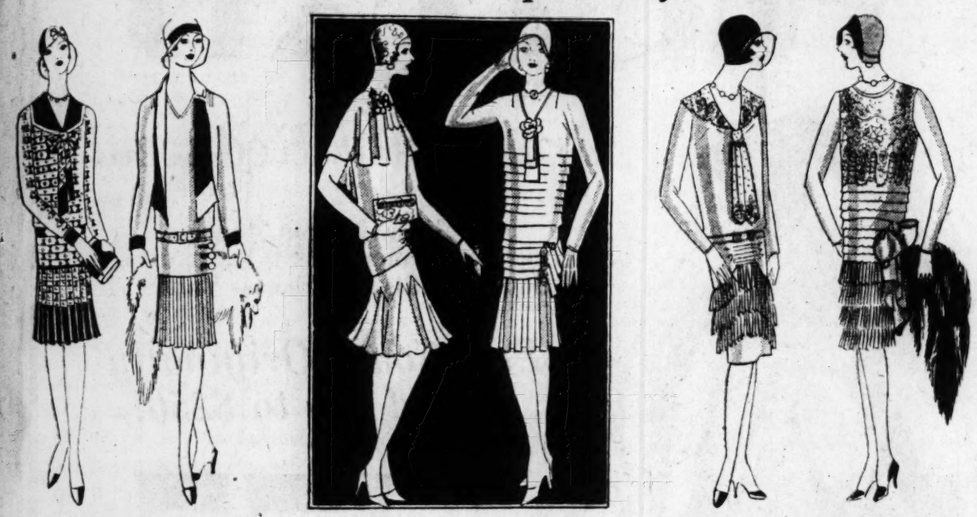

THREE NOTABLE GROUPS OF NEW DRESSES

$10

Copying far more expensive Dresses, these Frocks have a finesse and dash that is intriguing. Crepe de chine, Georgette, flat crepes and printed silks are trimmed with tiny pleats, gay embroideries, ornaments fagoting of the new season. Wide choice in all-occasion styles. Misses,' women's and largdr women's sizes.

$16.75

A collection of new Dresses, offering the most gracious styles for Spring. The diversity of the fashionings—the deft style touches emphasize deep capes, skirt tiers, buttons, new neck lines. The materials are flat crepes, Georgettes, Canton crepes and chiffons in neutral and high colors. Misses', women's and larger women's sizes.

$25

The high quality of the fabrics—the smartness with which they are fashioned—the distinctive details make these Frocks different. Styles include the latest models with tiers, flares, circular effects, snug hips, irregular and unusual neck-lines, self bows and pleatings. Of fashionable silks. For misses, women and larger women.

(Nugents—Second Floor.)

JANUARY SILK SALE

Additional Groups Added to Our Already Large Assortment Offers a Great Variety of Desirable Silks for Spring at Pleasingly Large Savings

Crepe Failles and Canton Crepes
Regularly $2.98 a Yard
$1.98 *Yard*

The Faille Crepe comes in shades of brown, navy and black. The heavy quality Pebble Canton is in light and dark shades. 40 inches.

$2.25-$2.98 Qualities
$1.39 *Yard*

40-In. Canton Crepes
40-In. Radium Silks
40-In. Crepe de Chines
40-In. Elizabeth Crepes
40-In. Satin Crepes
40-In. Charmeuse Satin
36-Inch Changeable Chiffon Taffetas

New Season, 1929 Printed Silks
Choice at
$2.69 *Yard*

A marvelous selection of the very newest modernistic designs—the most sponsored of the new color combinations—for new season frocks.

(Main Floor, South.)

9x12 HEAVY AXMINSTER RUGS

A Fine Quality of One of the Leading Mills

The nap of these Rugs is so soft and deep it is a pleasure to walk on them. You may choose from Chinese and allover Persian patterns. Wanted color combination. Perfect qualities—woven seamless.

$44.95

9x12-Foot Cork
Linoleum Rugs

Four attractive patterns to choose from. Slight misprints of $14.25 Grades. These have burlap back. Also 9x10.6-ft. size.

$6.98

6x9 and 7½x9 Feet Sizes $3.69

$1.05 Four-Yard-Wide
Cork Linoleum

A very durable quality in many attractive kitchen designs. Heavy enameled surface with burlap back. Perfect quality.

74c *Sq. Yd.*

(Nugents—Third Floor.)

DOLLAR DAY ART NEEDLEWORK

Eighteen Groups of Desirable Merchandise Are Specially Offered for This Occasion

400 Fancy Pillows, $1

A wide assortment of shapes and sizes in a splendid color choice. Some are slightly mussed.

Stamped Luncheon Sets....$1
China Novelties, 2 for.....$1
Card Table Covers $1
Kapok, 2 pounds for.....$1
Stamped Pieces, 2 for.....$1
Stamped Pieces, 4 for.....$1
Trapunta Pillow Designs...$1
Quilt Patterns, 4 for $1
39c Tea Towels, 5 for.....$1
Stamped Tubing Cases, 2 for $1
Columbia Rug Yarn, 4 for $1
Bridge Prizes, Odd Group..$1
Guest Towels, 3 for.....$1
18x90-Inch Piano Scarfs....$1
Embroidered Laundry Bags, $1
Stamped Sash Curt'ns, 3 for $1
Belgian Tapestries, 2 for....$1

(Nugents—Third Floor.)

STOVES Reduced

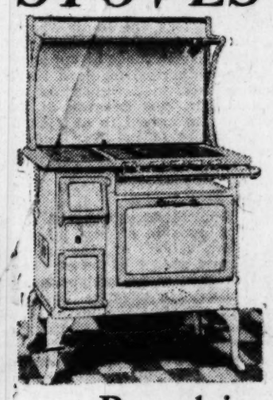

Porcelain Bungalow Range

$44.75

Stoves that conform to the beauty of modern homes. White porcelain trimmed in gray with porcelain - lined oven. Two-eyed coal or wood cooking top with four gas burners.

Porcelain Circulators

Will Heat Three to Five Rooms

$37.50

This is an all cast iron heating unit enclosed in a walnut-grained porcelain cabinet with mica fuel door. The design and workmanship make this circulator attractive in the home.

The porcelain Bungalow Ranges and the porcelain Circulators may be purchased with a small down payment, to be followed by easy, monthly payments without interest.

Hot-Blast Heaters

12-Inch Size $12.98
14-Inch Size $14.98
16-Inch Size $15.98

(Nugents—Fourth Floor.)

BLANKET SALE

Note the Savings of 25% to 35%

$4.98 Part-Wool Blankets, 68x80 inches, pair.....$2.98
New Patch-Work Quilts, 68x80 inches.....$3.95
$4.50 Single Blankets, 66x80 inches, each.....$2.95
$7.98 All-Wool Blankets, 66x80 inches, pair.....$5.95
$2.98 70x80-Inch Cotton Blankets, pair.....$1.98

(Nugents—Main Floor, South)

31 SAMPLE SUITES : Choice, $100

17 Living-Room Suites—8 Bedroom Suites—6 Dining-Room Suites

Two-Piece Living-Room Suites

Covered in mohair with frieze reverse cushions. Some with velour outside backs. Hardwood frames. Carved wood tops and base.

8 and 9 Pc. Dining-Room Suites

American walnut veneers are combined with selected hardwood. Heavy turned legs. High-back chairs, seats covered in fine quality Jacquard velours.

$100

On Sale Fourth Floor

Four-Piece Bedroom Suites

These very handsome Suites consist of bed, dresser, vanity and chest in fine American walnut veneers over gumwood. Jenny Lind style or bow-end beds.

Three-Piece Bedroom Suites

A large dresser, full-size vanity and bow-end bed comprise this interesting Suite. So low is it priced it will hurry away.

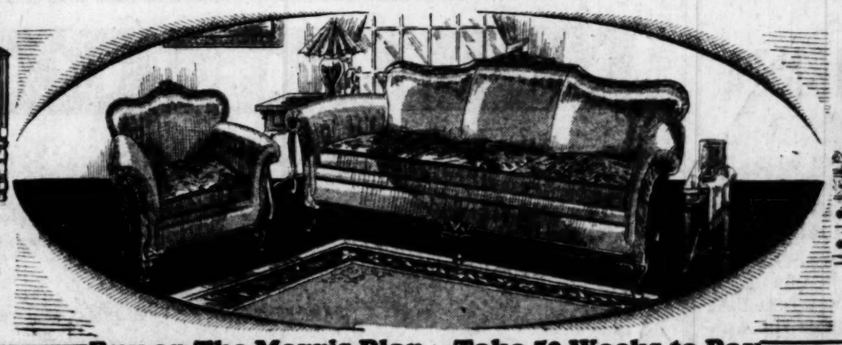

Buy on The Morris Plan—Take 50 Weeks to Pay

COMMANDER BYRD NAMES HARBOR FLOYD BENNETT

Explorer Plans Greater Recognition for Dead Flyer Who Was to Have Been Co-Leader of Expedition.

(Copyright, 1929, by the Post-Dispatch and New York Times, World Rights Reserved.)

This story is published exclusively in St. Louis in the Post-Dispatch. All news articles from members of the Byrd party, or from special correspondents assigned to it will appear only in the Post-Dispatch in this city.

BAY OF WHALES, Antarctica, Jan. 10.—Commander Byrd has named the harbor which he recently discovered and explored "Floyd Bennett Harbor" and the cape which marks the northern entrance of the harbor "Cape John Rodgers," after Commander Rodgers, Byrd's friend and one of the navy's first aviators, who gave his life to aviation.

The harbor lies on the Western side of the Bay of Whales, about a mile and a half south of Cape West. It is nearly two miles wide and seven miles deep and the center forms a perfect landing field which will be used by the planes only in case of emergency, as its distance from the main base, "Little America," is about six miles.

When naming the harbor today in memory of his shipmate, Floyd Bennett, the Commander intimated that if he gets into the unknown regions at a later date he probably would give to another of the new discoveries the name of the one who was to have been his co-leader on the antarctic expedition.

Byrd now has 11 dog teams on the ice. Together with the men hauling, they are getting material to the base at the rate of five tons a day.

Floyd Bennett, who died of pneumonia last spring while on his way to the relief of the Bremen flyers on Greenly Island, would have been Byrd's chief pilot on the present expedition had he lived.

He flew with Byrd to the North Pole in 1926 and only a broken leg kept him from accompanying the commander on his trans-Atlantic flight. He suffered the broken leg when the plane Americe fell in a test flight, April 16, 1927. Bennett's body rests in Arlington Cemetery at Washington, where he received a hero's burial. He received the Congressional Medal of Honor shortly before his death.

Commander John Rodgers was in command of the PN-9, the navy flying boat which was forced down when attempting to fly from the California mainland to Hawaii in 1925. After drifting for several days in the disabled seaplane, Commander Rodgers and his crew were rescued and taken to Honolulu in triumph. He was fatally injured when a plane he was piloting fell into the Delaware River, Sept. 27, 1926.

Father of Johnny Hines Dies.

BUTLER, Pa., Jan. 10.—John F. Hines, 86 years old, father of Johnny Hines, movie comedian, died here yesterday of pneumonia. He was an oil operator before he retired nine years ago and had lived in Butler all his life.

INTERURBAN CAR KILLS THREE

Crash Occurs Near Detroit; Victims All in Same Family.

By the Associated Press.

DETROIT, Mich., Jan. 10.—A man, his wife and their 2-year-old daughter were killed early this morning when their motor car was struck near Royal Oak, a suburb, by an interurban car.

Another child, a 4-year-old boy, was seriously injured. None of the four was identified.

SINUS TROUBLE FACT No. 2
Keep the sinuses draining and you reduce sinus trouble. Irrigation helps drainage.
SINUSEPTIC

BRANDRETH'S PILLS
Clear out the clogged poisons that ruin your health with Brandreth's Pills. A standard remedy since 1750 for constipation, biliousness, bowel pains, dizziness. All druggists—25c.

Welch & Co. 1107-1109 Olive St.
BARGAINS

$150 6-Pc. Bedroom Suite
5-ply genuine walnut surface—dustproof; boxed-in construction—bed, dresser or vanity and chest or robe complete with 50-year coil spring and roll edge mattress **$89**
$185 7-Piece Bedroom Suite.....$97
$242 6-Piece Bedroom Suite, $138.25
10th YEAR Welch & Co. 1105-1107-1109 OLIVE STREET

$2.25 COMPLETE
Friday and Saturday Only
In Zylo Library Frames
SPLIT-JOINT
Large Lenses for Reading or Distance
(Spherical Combinations)
Price includes Guaranteed Accuracy.

YOUR EYES ARE SAFE WITH US
Offering in our establishment is a physician who is an oculist of national reputation. The slightest complication is referred to him.
—Your Eyes Are Safe With Us.
Moritz Optical Co.
609 N. BROADWAY
Corner Washington Avenue
SPECIAL NOTICE!
Glasses that you see advertised by drug or department stores will be duplicated here for 10% less than their prices—just bring in their ads.
MORITZ Service Is Guaranteed.

SWOPE'S January Sale

Men's
$10 to $10.50
Grain and Calf Oxfords
$8.45

Black and Tan
Stout Winter Styles—
Great Values

Banisters $12.45
Black and Tan Scotch Grain and Russia Calf Oxfords
Formerly $14 and $14.50.

Other Groups at $7.45, $8.45, $13.45 Also Sharply Reduced

Swope Shoe Co.
OLIVE AT 10TH ST.

BOYS' SHOES GREATLY REDUCED

STATE INCOME TAX BLANKS OUT

State income tax return blanks for 1928 income have been mailed to 69,000 individuals and 5000 corporations by clerks in City Assessor Gehner's office this week. The last of the blanks went into the mails yesterday.

The State income tax on individual incomes is 1 per cent of all more htan $2000 for married persons and 1 per cent for all above $1000 for single persons. Returns must be made by March 15 and the taxes may be paid between May 1 and June 1 without penalty.

JANUARY CLEARANCE of FINE FOOTWEAR

$4.40

Friday and Saturday

Many $6.50 to $10 Lines Priced for Immediate Disposal at.....

EVERY pair of Shoes in current stocks must go..and GO NOW! Desirable patterns, wanted materials, late arrivals...all are included in the general price slashing that will crowd the popular Shoe-Mart Friday and Saturday with thrifty footwear seekers. Some of the materials and styles are listed.

Velvet
Black or Brown Suede
Brown Kid
Patent Leather
Reptile Combinations
Black Satin, Etc.
in
Straps . . . Step-Ins
Side or Center Ties
Pumps . . . Bow Pumps
Sport Oxfords, Etc.

STYLCREST
STYLREST
and Other Makes

Come early for best selection; all sizes in the sale but not in all styles. High or low heels.

SHOEMART
"The Place to Buy Shoes"
711 WASHINGTON

Other Clearance Groups $5.40 to $8.40

NUGENTS
Bargain Basement
SEE WHAT YOU SAVE

4-Hour Coat Sale

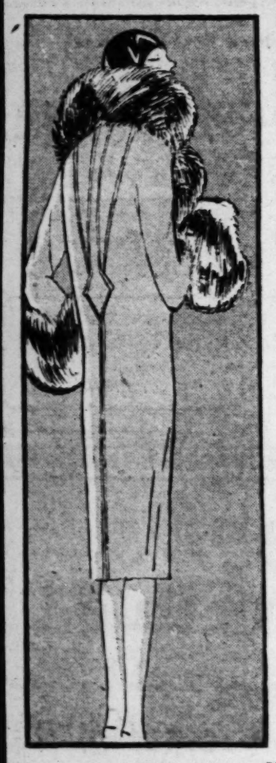

***Final Clean-Up!* 249 smart Winter Coats sacrificed Friday — from 10 to 2 o'clock only!**

Actual $10-$15 Values

Tailored Models
Dressy Models
Sports Models

Broadcloths
Suedes, Bolivias

All Coats Are Full Lined

Many Coats With Huge Shawl Collars

All Nicely Fur Trimmed and Exceptionally Well Made. All Values-Plus!

$6

Every woman who wishes to be in the height of fashion and yet be thrifty...should by all means choose from this wonderful assortment! The values are nothing less than tremendous . . . and the styles are sure to please women of every taste! On sale from 10 to 2 o'clock only! Sizes 16 to 44.

Nugents Bargain Basement

Pastel Dresses

On Sale All Day!

Actual Copies $10—$15 Models

Flat Crepes!
Georgette Crepes
Plain Tailored Models
Bouffant Styles
Smart Pastel Colors, Such as
Roseglow Bisque
Almond Green
Violet Navy
Black

$5

Think of the greatest Dress values the Bargain Basement has ever offered . . . then come Friday expecting to find even greater values than you ever thought possible! Complete range of sizes, 16 to 46. Many advanced styles!

Nugents Bargain Basement

WAR SECRETARY TELLS OF SCOTT FIELD FIGHT

Explains Why Funds Are Lacking to Carry on Building Program There.

An explanation of the lack of available funds to carry on a building program at Scott Field was made by Secretary of War Davis in a letter received today by the Chamber of Commerce.

A discontinuation of activities at the field has been discussed in connection with the proposed assumption by the navy of the army's balloon airship activities. The Chamber of Commerce has been active in a campaign to keep the field functioning as the largest lighter-than-air post in the United States.

Secretary Davis recalled in his letter that in March, 1927, Congress approved construction of barracks and non-commissioned officers' quarters at the field at an estimated total cost of $250,000 and that the estimates were accepted by the Bureau of the Budget. The letter continues:

"The Senate in considering the War Department appropriation bill, fiscal year 1929, eliminated the funds contained for the barracks at Scott Field and inserted a proviso against all construction at that place. The bill containing the Senate amendment was approved by the President on March 23, 1928.

Sought Removal of Restriction

"The War Department in preparing its estimates for the fiscal year 1930, having in mind the congressional restriction noted in the preceding paragraph, requested the Bureau of the Budget to eliminate the aforementioned restrictive proviso in the bill for 1930 with a view to asking later for the appropriation of $250,000 previously authorized if the restrictive language were removed.

"This request of the War Department was approved by the Bureau of the Budget and the draft transmitted to Congress did not contain the restrictive proviso. In the War Department appropriation bill, fiscal year 1930, reported Jan. 3, 1929, the House Appropriations Committee reinserted the proviso that no funds be appropriated or authorized for Scott Field, and further, in its report on the bill stated: 'the Congress at the last session agreed to an amendment placed in the War Department appropriation bill in the Senate prohibiting expenditures for building construction at Scott Field.'

Cites Stand of Congress

"The question at issue rests in a determination of the proper scope and mission of the Air Corps with respect to the lighter-than-air activities. The Congress has taken a very definite stand in this connection, both last year and apparently this year."

Nevertheless, active proponents of a continuation of activities, including Congressman Cochran of St. Louis and Congressman Irwin of Belleville, see a partial victory in the report from Washington yesterday that the House had agreed to strike out the restrictive clause in current appropriations.

If this is carried out and approved by the Senate, construction work may proceed at the field. It is generally understood that even if the navy takes over lighter-than-air work from the army, the field will be continued as a naval station since its equipment represents expenditures in excess of $4,000,000, and it would not be used to its full value for any other purpose.

SEEKS INCREASED BUDGET

Joseph A. Serena to Appear Before Legislators' Committee.

Special to the Post-Dispatch.

CAPE GIRARDEAU, Mo., Jan. 10.—Joseph A. Serena, president of the Southeast Missouri Teachers' College, will appear before the appropriations committee of the Missouri Legislature to ask that an allowance for the college for the next biennial period larger than that recommended by the State Tax Commission, be made.

The commission suggested an appropriation of $448,500 for the college, which is $8392 less than the appropriation received during the last two-year period. If the amount recommended is allotted, the college's plans for erecting a new library and museum will be dropped tentatively, according to the president.

Chicago Woman Gets Paris Divorce

By the Associated Press.

PARIS, Jan. 10.—A divorce has been granted Mrs. Cecile Jacquier Kerris from John Joseph Kerris, on the ground of abandonment. They were married in Chicago June 10, 1926, and Kerris' address is given as 907 South Wabash avenue, Chicago.

666
VS.
INFLUENZA

To combat the flu, take 666 every three hours till it acts well on the bowels, then three times a day. As a preventive, take it two or three times a day. 666 was found to be one of the most effective remedies during the last flu epidemic.

SONNENFELD'S
610 to 618 WASHINGTON AVE.

FUR COATS

Drastically Reduced!

Notable Savings on Models Typical of Sonnenfeld Style, Quality, Dependability and Excess Value

Fur Coats Originally Priced Up to $250!

$177

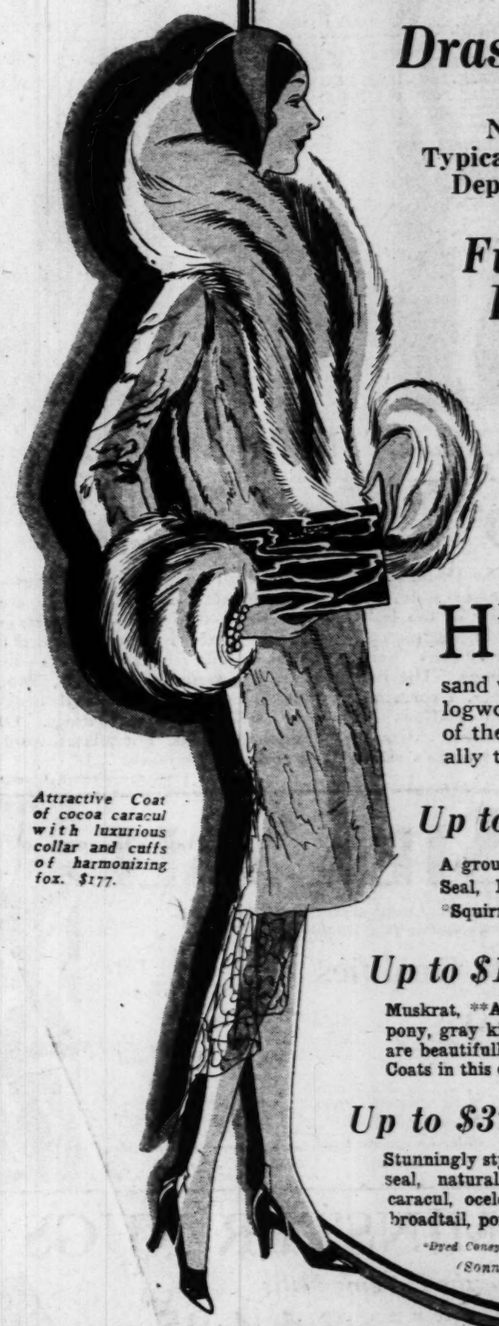

Attractive Coat of cocoa caracul with luxurious collar and cuffs of harmonizing fox. $177.

HERE are the smartest styles of the season...in the season's most fashionable furs...caracul, **American broadtail, sand weasel, panther, silver or buff muskrat, logwood seal, marmink and kid. With most of the Winter season ahead, this is an unusually timely offering...a remarkable event!

Up to $125 Fur Coats — $88

A group including smart models of *French Seal, Kid, Calf, *Beaverette, **Wombat, *Squirrelette and Pony . . greatly reduced.

Up to $195 Fur Coats — $127

Muskrat, **American broadtail, natural pony, gray kid, caracul and natural kid are beautifully used in the good-looking Coats in this exceptional group.

Up to $375 Fur Coats — $247

Stunningly styled Coats of ***Hudson seal, natural racoon, tropical seal, caracul, ocelot, panther, **American broadtail, pony and natural squirrel.

*Dyed Coney **South American Lamb ***Dyed Muskrat

(Sonnenfeld's Fur Salons—Third Floor.)

CHOICE OF THE HOUSE OF

Our Finest Cloth Coats

(New Spring Models Are Excepted)

Originally Priced Up to $225!

$100

Represented are the smart styles of the foremost Parisian and American designers. The fur alone on many of these Coats would cost more than the sale price!

Cloth Coats Originally to $95 $75

Cloth Coats Originally to $75 $50

Cloth Coats Originally to $55 $35

(Sonnenfeld's Coat Shop—Third Floor.)

ALL FRENCH ROOM DRESSES

—From the Past Season's Selling . . . Spring Models Excepted

You May Choose From a Group Originally Priced Up to $49.50! $22

You May Choose From a Group Originally Priced Up to $89.50! $32

(Sonnenfeld's French Room—Fourth Floor.)

ADVERTISEMENT

How Doctors Treat Colds and the Flu

To break up a cold overnight or to cut short an attack of grippe, influenza, sore throat or tonsillitis, physicians and druggists are now recommending Calotabs, the purified and refined calomel compound tablet that gives you the effects of calomel and salts combined, without the unpleasant effects of either.

One or two Calotabs at bedtime with a swallow of water—that's all. No salts, no nausea nor the slightest interference with your eating, work or pleasure. Next morning your cold has vanished, your system is thoroughly purified and you are feeling fine with a hearty appetite for breakfast. Eat what you please,—no danger.

Get a family package, containing full directions, only 35 cents. At any drug store.

BUSY BEE CANDIES

OUR TEA ROOMS

There's not a more delightful place in which to entertain the out-of-town guest. Luncheons, Afternoon Teas and a famous Dollar Dinner which is served from 5 to 7:30 P.M. Second Floor, 7th Street Store.

TWO OUTSTANDING QUALITY LINES
Superfine Chocolates & Candies, lb. $1.25
Character Chocolates & Candies, lb. 80c

Friday Candy Specials

Maple and Vanilla Pecan Bonbons & Assorted Chocolates. *Packed together in 1-lb. boxes only. One full pound* 25c

Old Fashioned Mint Creams ... *Chocolate Dipped. Box of twelve* 25c

Friday Bakery Specials

Pineapple Buttercream Layer Cake 60c

Fresh Apple Coffee Cake 25c

417 N. 7th St. 6th & Olive

No Candies Like Busy Bee Candies

SONNENFELD'S
610 to 618 WASHINGTON AVE.

Now in Full Swing—The Event Thousands Eagerly Attend—Our Great Annual

January Shoe Clearance

2100 Pairs $6.50 and $8.50 Shoes Reduced to

$4.75

TIES, Pumps and Straps in more than 48 beautiful variations, finely crafted of the popular materials such as Patent, Satin, Black, Brown or Blue Suede or Kidskin, etc. Spike or Cuban heels. Sizes 2½ to 8, AAA to C in the lot.

1800 Pairs $10 to $14.50 Shoes Reduced to

$7.75

32 smart creations elegantly fashioned of the newest materials, such as Patent, Suede, Kidskin, Satin, Reptiles, combinations, etc. Spike or Cuban heels. All sizes 2½ to 8, AAA to C in the lot.

The POST-DISPATCH Regularly prints MORE WANT ADS than ALL the other St. Louis newspapers COMBINED

KILLED WHEN HIT BY AUTO AND RUN OVER BY ANOTHER

George Frey, 7515 Forsythe Boulevard, Struck After Alighting From Bus Near Home.

George Frey, a shoeworker, 68 years old, 7515 Forsythe boulevard, was injured fatally at 6:30 o'clock last night when struck by one automobile and run over by another, the driver of which failed to stop. Frey had just left a bus near his home.

Frey died an hour later at St. Mary's Hospital of fractures of the skull, both legs and right arm. Witnesses told police Frey, after leaving the bus, started to cross the street when he was struck by an automobile driven east in Forsythe by David Enloe, a Negro, of Brentwood. Frey was knocked down and a westbound machine ran over him. The driver increased speed and escaped. Enloe was ordered to appear at the inquest. Frey resided with his daughter and son-in-law, Mr. and Mrs. Albert Granzow.

Charles Montgomery, 71, a private watchman, 3942 Humphrey street, suffered fractures of the skull and right arm at 6 p. m. when struck by an automobile driven by Mrs. Edna Fowler, 3740 South Grand boulevard, at Grand and Winnebago street.

Joseph Martin, 64, 717 North Eighteenth street, suffered a fractured skull at noon when struck by an automobile driven by Homer Greene of Kirkwood in front of 1607 Olive street.

William Glover, a watchman, 1228 Hickory street, suffered fractures of the skull and right leg last night, when struck by a machine, the driver of which fled, while waiting for a street car at Thirteenth street and Chouteau avenue.

William Kenney, 3169 South Grand boulevard, suffered fractures of the skull and four ribs last night when struck in front of 3136 Chouteau avenue by a car driven by Harry Goldberg, 4606 Cleveland avenue.

COUNCIL OF SALVATION ARMY ASKS GEN. BOOTH TO RESIGN

Adopts Resolution Citing Leader's Poor Health; Proposes He Retain Title.

By the Associated Press.

SUNBURY-ON-THAMES, Jan 10.—The high council of the Salvation Army today adopted a resolution asking Gen. Bramwell Booth, leader of the army for the last 16 years, to retire from that post because of the condition of his health.

At the same time it was made clear that in retirement he would retain his title of General and continue to enjoy the honor and dignities attached to it.

The resolution was made public in a communique issued from Sunbury Court this morning. It was adopted after the council had considered a letter dated Jan. 6 which had been received from the head of the army. The text of this letter was not given out, but it is understood that in it the General asked the high council to appoint a commission to act for him until his recovery.

SAYS HE CHANGES ROOSTERS INTO HENS, BUT NOT LAYERS

Chicago Scientist Reports He Effects Transformation by Transplanting Gland.

By the Associated Press.

CHICAGO, Jan. 10.—Dr. A. V. Domm of the University of Chicago announces he has found a way to change roosters into hens, but has been unable thus far to make them lay eggs.

Gland transplanting effected the transformation, Dr. Domm explained in his report of the experiments to the American Society of Zoologists. The experiments were conducted under the direction of Prof. Frank R. Lillie. Dr. Domm sai his experiments not only change roosters into hens, but hens into roosters. The transforme hens became to all external appearances roosters, developing comb, plumage and spurs, the report stated. Operations were performed on 175 female chicks during the first 30 days after hatching. When they reached maturity, however, the male plumage disappeared and the customary female plumage reappeared. Otherwise, the transformation remained complete.

JOHN STILES JR. WINS MEDAL AS WESTERN UNION MESSENGER

Selected as Company's Outstanding Delivery Boy in St. Louis; Receives Award at Banquet.

John W. Stiles Jr., 16 years old, was selected as the outstanding Western Union messenger in St. Louis and decorated with a gold medal at the annual Western Union Messengers' banquet at the Downtown Y. M. C. A. last night. "I don't know why I won it, and I didn't know there was a contest," he said.

B. O. Ekelund, division commercial manager, explained that the award was made principally on points of appearance, ability, character, intelligence, determination, thrift, mental fitness, physical fitness, leadership, sportsmanship, popularity and interest in work.

Stiles is a messenger at the Boatmen's Bank Building branch and lives with his parents at 3728 West Florissant avenue.

THE HUNTINGTON ARMS
Large Comfortable Rooms
Private Baths Suites
5560 Pershing
$8.00 Per Week and Up
Good Cafe in Connection
CAbany 5420

Prevent Flu and Colds

Germs enter the system through the air passages. The most effective method of reaching the germs lodged in the nose and throat is by the inhalation of vapors. VAPOL, the wonderful vapor cold remedy, is breathed from your handkerchief. Instantly relieves head colds and nasal catarrh. A few drops last for hours. Inhale each day, keep colds and flu away.

Sold at Walgreen's and All Good Drug Stores

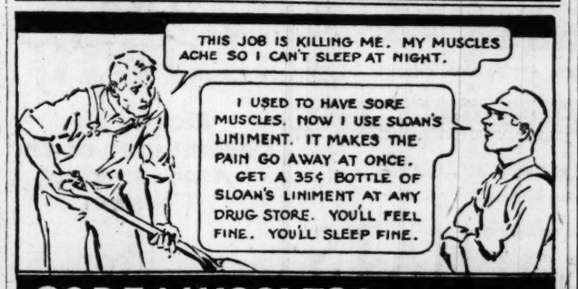

SORE MUSCLES? Sloan's Liniment KILLS PAIN

ADVERTISEMENT

Get Plenty of Sleep —May Prevent Flu

To guard against Flu be careful to get lots of sleep with at least one window part open. Keep away from crowds, drink lots of water and eat only good wholesome food. And MOST IMPORTANT be sure to keep the bowels open. The best intestinal cleanser is the simple glycerine, buckthorn bark, saline compound, known as Adlerika. This acts in ¼ to 2 hours on BOTH upper and lower bowels (most medicines act on lower bowels only.)

Adlerika often brings out foul matter which may have poisoned you for months and which you would never believe was in your system.

Dr. H. L. Shoub, well-known New York bacteriologist, after testing Adlerika on living subjects, reports: "Adlerika markedly reduces the number of bacteria and colon bacili, in addition to its intestinal cleansing action.

Give your stomach and bowels a REAL cleansing with Adlerika and see how good you feel! Just ONE spoonful gives wonderful relief in chronic constipation, GAS bloating, sour stomach and sick headache. No matter what you have tried for your stomach and bowels, Adlerika will surprise you.

It contains no aloes, calomel or senna, therefore acting without griping or discomfort of any kind. Adlerika is sold by leading druggists in tin-foiled bottles.

ADVERTISEMENT

HAD TO GIVE UP WORK BECAUSE OF SEVERE CHRONIC RHEUMATISM

Had Rheumatism Twenty-Five Years and Gives Weldona Tablets Credit for Recovery

LOCOMOTIVE ENGINEER GIVES INTERVIEW

"I have had seventeen physicians and spent considerable time in hospitals for the cure of rheumatism, but nothing reached my case until I obtained Weldona tablets," said Mr. E. H. Lynn, who lives at 601

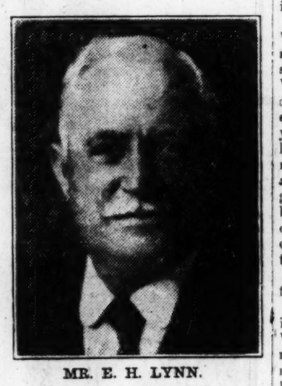

MR. E. H. LYNN.

West Oak Street, Carbondale, Ill. Mr. Lynn continued: "I am sixty years of age, and have been a locomotive engineer on the Illinois Central R. R. for more than thirty-eight years, but had to give up my position because of rheumatism. My legs, arm, shoulder, back and hips were sore and painful. It was almost impossible for me to get up from a chair because of pain and stiffness of the joints. I could not get my right arm to my head to comb my hair or put my coat on. My hands were weak and numb, and I could not hold even small articles. My back was stiff and it was almost impossible for me to lace my shoes.

"I learned about the good work Weldona tablets were doing for rheumatics in St. Louis and immediately started to take them. I must say Weldona tablets have done more for me in three weeks than everything else I have tried in twenty-five years. The pain and stiffness has left me and I can get my hand to my head. My fingers are normal and I can hold on to anything I grasp. I certainly appreciate the benefit I have received from Weldona tablets, and anyone may write or call on me for further information.

$1000 reward to anyone proving this testimonial is not genuine.

Weldona tablets are always put up in a box—never in a bottle. Ask for Weldona tablets, which are recommended for rheumatism and rheumatic conditions only. Weldona tablets are absolutely harmless and will not upset the stomach, affect the heart or any other organ.

The Weldona representative who now meets the public every day at Walgreen's Drug Store, 514 Washington Av., St. Louis, gladly explains more about this remedy and gives out the 24-page books, entitled "Germs of Rheumatism," which are absolutely free of charge to all who call or write for them.

ADVERTISEMENT

Dr. Caldwell's 3 Rules Keep You Healthy

Dr. Caldwell watched the results of constipation for 47 years, and believed that no matter how careful people are of their health, diet and exercise, constipation will occur from time to time regardless of how much one tries to avoid it. Of next importance, then, is how to treat it when it comes. Dr. Caldwell always was in favor of getting as close to nature as possible, hence his remedy for constipation, known as Dr. Caldwell's Syrup Pepsin, is a mild vegetable compound. It can not harm the most delicate system and is not a habit-forming preparation. Syrup Pepsin is pleasant-tasting, and young sters love it. It does not gripe. Thousands of mothers have written us to that effect.

Dr. Caldwell did not approve of drastic physics and purges. He did not believe they were good for human beings to put into their systems. In a practice of 47 years he never saw any reason for their use when a medicine like Syrup Pepsin will empty the bowels just as promptly, more cleanly and gently, without griping and harm to the system.

Keep free from constipation! It robs your strength, hardens your arteries and brings on premature old age. Do not let a day go by without a bowel movement. Do not sit and

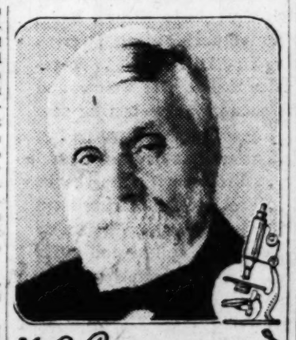

W. B. Caldwell M.D.
AT AGE 83

hope, but go to a druggist and get one of the generous bottles of Syrup Pepsin. Take the proper dose that night and by morning you will feel like a different person.

Get a bottle today, at any drug store and observe these three rules of health: Keep the head cool, the feet warm, the bowels open.

See Our Other Announcement on Page 5

STIX, BAER & FULLER
GRAND-LEADER
- Downstairs Store -

Sale! 1000 Rayon Undergarments

Bloomers, Step-Ins, Chemise and Combinations, 88c

The most popular Underwear of the day is made of rayon and here is an unusual opportunity to stock up on fine quality rayon garments at effective savings. Very dainty, beautifully lace trimmed. All the wanted pastel shades included in the assortment. Fill the future needs at this exceptionally low price. (Downstairs Store.)

January Clearing! Entire Winter Underwear Stock

Women's Boys' Girls' 1/4 *Off of Marked Prices*

At this substantial reduction you'll find Women's Union Suits, wool-mixed with cotton with rayon stripes. Low neck, sleeveless style. Women's Vellastic Union Suits in long sleeve, high neck, ankle length style. Women's Knit Union Suits in Winter weight. Children's part-wool Union Suits in cream tint, with rayon stripe. Children's Union Suits in styles for boy or girl; slight seconds. Early shopping is advised. (Downstairs Store.)

Women's Dresses Greatly Reduced!

$4.88 $6.77 $10

Smartly fashioned and neatly trimmed. Tailored or dressy models. Satins, Flat Crepes, Cantons and Novelty Woolens for immediate and early Spring wear. Dark and street shades. Misses' and women's sizes. (Downstairs Store.)

FRIDAY BARGAINS!

72x72 Pattern Tablecloths, $1.49
Of fine bleached cotton damask woven in neat floral designs. Seconds. Size 72x90 inches at $1.89.

Woven Check Broadcloth, Yd., 95c
Checks and broken plaids. Washable. Good selection of colors. For women's dresses, etc. 32 inches wide.

36-Inch Lingerie Radium, Yd., 99c
Soft, lustrous quality all-silk radium in large selection of wanted shades.

Woven Plaid Suiting, Yd., 29c
Wool mixed; in attractively woven plaids for dresses, children's wear, etc. 36 in. wide.

Black Sateen Remnants, Yd., 19c
Lustrous, soft finish, cotton sateen in raven black only; 36 inches wide.

FRIDAY BARGAINS!

48-Inch Sport Satin, Yard, 89c
Heavy, lustrous, rayon face and cotton back; in rose, Copen, green and gold.

Scalloped & Fringed Shades, 47c
Opaque quality Shades mounted on guaranteed spring rollers. Scalloped bottoms finished with deep fringe. 36x72 inches; slight seconds. Just 300.

Wool Skirting Flannels, ½ Off
Old-time all-wool Skirting Flannels, plain or twilled. Light, medium and dark gray. 27 inches wide. Just 300 yards.

200 Sets Ruffled Curtains, Set 79c
Made of exceptionally good quality checked scrim with neat full ruffle on side and bottom; tie-backs included. White only.

Greatly Reduced! 86 Winter Coats

1/4 Off!

Included are our better Coats, offered at this substantial reduction for quick disposal. Beautiful Broadcloths and other wanted materials . . . Luxuriously fur trimmed. All crepe satin lined and warmly interlined. Some are only one of a kind, so early selection is advised. Misses', women's and large sizes. (Downstairs Store.)

Imported Black Chiffon Velvet

Drastically Reduced $1.99

French Velvet of our own importation. Rich, lustrous finish, silk face with lisle back. For dresses, combinations, pillows, etc. 36 inches wide.

Printed Velveteen,* yard, $1.59
* Lisle back. (Downstairs Store.)

FRIDAY BARGAINS!

80x105-In. Rose Bedspr'ds, $2.67
Rayon and cotton mixed Spreads woven in allover Jacquard designs. Slight seconds.

Men's Handkerchiefs, 6 for 45c
White or colored woven borders; full size; hemstitched hems; soft laundered.

64x72 Pattern Tablecloths, $1.49
Bleached cotton damask, pattern Tablecloths with colored borders; 64x72 inches. Seconds.

18x36-Inch Bath Towels, Ea., 20c
Bleached, terry cloth Towels, hemmed. Heavy weight; size 18x36 inches. Run of mill.

81-In. Unbl'ched Sheeting, Yd., 29c
Made of select cotton. May be used for making sheets or quilt linings. Only 600 yds.

FRIDAY BARGAINS!

Cotton-Filled Comforts, Ea., $2.44
Covered with fancy printed cotton challis, with solid color cotton sateen borders. Heavily filled with a layer of cotton.

50x50-In. Linen Crash Cloths, 94c
Neatly hemmed, linen crash Cloths with fast colored borders. All very durable.

Sanitary Naps, 3 Boxes, 50c
Standard size Naps, packed one dozen in box. Very comfortable, hygienic and easily disposed of.

Women's Handkerchiefs, Each 5c
Plain white or with colored woven borders, polka dots, guaranteed fast colors, also colored cords. Hemstitched hems.

Special! 45-Inch Lace Panels

$1.19

Attractive lace panels for the living-room, dining-room, etc. Filet weave, in several dainty patterns. Hemmed sides. Hemmed bottoms, finished with deep rayon bullion fringe. Rich beige tint. 2¼ yards long. (Downstairs Store.)

STUDENT REPORTED MISSING

Miss Emma Lowe Fails to Arrive at Business College.

Mrs. Helen Lowe, 4546 Parkview place, has asked police to search for her daughter, Emma, a student, who left home yesterday and failed to return. Inquiry at Humboldt Business College, which Miss Lowe attended, disclosed that she was not at class yesterday.

ADVERTISEMENT

PERHAPS YOU CAN'T AVOID CROWDS BUT YOU CAN HELP AVOID INFLUENZA

To keep free from influenza the Surgeon General warns against mingling with crowds, especially against coming in direct contact with persons who are coughing or sneezing. Walk to work if possible—the exercise will do you good. Do not use unsterilized towels or napkins. Keep your hands away from the mouth and face. Wash them regularly before each meal. Use plenty of fresh water inside and out.

The frequent and continued use of Vapex has become the standby of many whose common sense tells them to take all proper precautionary measures. Vapex will keep you free from colds and will stop a cold at the start. It is used widely by those who must ride in the subways, the busses, etc. Put a drop on your handkerchief—breathe the vapor. The odor is pleasant. Use it frequently, especially while in crowded places. This ounce of prevention may save you many days of serious illness. Get Vapex from your druggist in the little square bottle and the package with the green triangle.

ADVERTISEMENT

Don't Let That Cold Turn Into "Flu"

That cold may turn into "Flu," Grippe or, even worse, Pneumonia, unless you take care of it at once.

Rub Musterole on the congested parts and see how quickly it brings relief as effectively as the messy old mustard plaster.

Musterole, made from pure oil of mustard, camphor, menthol and other simple ingredients, is a counter-irritant which stimulates circulation and helps break up the cold.

You will feel a warm tingle as it enters the pores, then a cooling sensation that brings welcome relief.

Jars & Tubes

MUSTEROLE WILL NOT BLISTER

Better than a mustard plaster

IF YOU ARE RUN DOWN, FAGGED OUT, CONSTIPATED AND *IN FACT*

Only half there

EAT YEAST IN THIS *Modern* FORM

Don't eat ordinary baking yeast if you don't like it. No need to—now. Eat Yeast Foam Tablets which are all yeast . . . pure yeast . . . powerful in their corrective properties and best of all, *easy and pleasant to eat.*

The leading universities and the U. S. Government regard this yeast so highly that they use it for their studies in the effects of the B Vitamin. What better indorsement of its quality and efficacy?

Eat these tablets for constipation, indigestion, skin disorders, "nerves," run-down conditions. The little glassine envelope (6 tablets) costs but 5c—the 10-day bottle is 50c or less . . . at your drug store.

Northwestern Yeast Co., 1750 No. Ashland Avenue, Chicago, Illinois.

ROCKEFELLER JR. SEEKS TO OUST R. W. STEWART

Writes Stockholders of Standard of Indiana Asking for Proxies for This Purpose.

By the Associated Press.

NEW YORK, Jan. 10.—John D. Rockefeller Jr. has sent letters to stockholders of the Standard Oil Co. of Indiana seeking their proxies for the annual meeting of the company in March to oppose the re-election of Col. Robert W. Stewart as chairman of the board, it is learned today.

Rockefeller requested the resignation of Stewart after he was charged with perjury in connection with his statements to the Senate Teapot Dome Committee. Stewart declined to resign, and was acquitted of the charge Nov. 20.

In his letter to stockholders, Rockefeller outlines his letter to Col. Stewart which sought his resignation last year, and adds "definite assurances have already been given me by stockholders representing a substantial amount of stock of the company that they are opposed to Col. Stewart's re-election.

Text of Letter.

The text of Rockefeller's letter follows:

"At the annual meeting of the stockholders of the Standard Oil Co. of Indiana to be held March 7, 1929, members of the Board of Directors to serve until the annual meeting in 1930 will be elected. I understand that Col. Robert W. Stewart, now a member of the board and its chairman, will be a candidate for re-election.

"On April 27, 1928, I wrote Col. Stewart as follows: 'Your recent testimony before the Senate committee leaves me no alternative other than to ask you to make good the promise you voluntarily gave me some weeks ago that you would resign at my request. That request I now make.'

"At the same time I stated publicly that this letter had been written because of my loss of confidence in Col. Stewart's leadership and my belief that the interests of the Standard Oil Co. of Indiana would best be served by his resignation. More than eight months have passed and Col. Stewart has not replied to my letter. I am therefore asking the stockholders of the company to join me in opposing his re-election.

"Can Do Without Stewart."

"Under the loyal and devoted leadership of the president of the company, Mr. E. G. Seubert who has been with the company for more than 30 years, backed by the whole-hearted support of the other members of the board, most of whom have also been connected with the company for many years, the interests of the company will be fully protected and its business well handled without Col. Stewart.

"Definite assurance has already been given me by stockholders representing a substantial amount of the stock of the company that they are opposed to Col. Stewart's re-election. If this is your position, please sign the inclosed proxy running to John D. Rockefeller Jr., Winthrop W. Aldrich and or William Roberts, and send it promptly to Mr. Lyman Rhoades, in care of the Equitable Trust Co., 11 Broad street, New York City, in the inclosed stamped envelope. This proxy will automatically supersede any other proxy you may have already given for this meeting. It will be voted for the purpose of terminating Col. Stewart's connection with the company, and, insofar as may be compatible with that result, for the re-election of all of the present directors except Col. Stewart.'

A postscript pointed out that the proxy also covers any other meeting which may be held in 1929 for the election or removal of directors.

Testifying before the Senate Teapot Dome Committee Feb. 11, 1928, Rockefeller said that of 9,160,000 common shares of the company's stock outstanding, he owned personally 402,280 shares, while the Rockefeller Foundation owned 460,760 shares, and the University of Chicago 30,000 shares. In addition, he said, there were a little over 500,000 shares held in trusts set up for his two sisters. The total holdings of the Rockefeller interests were given as slightly less than 15 per cent of the stock outstanding.

Stewart Ignored Demand.

Rockefeller first asked for Stewart's resignation May 9 of last year. Feb. 9 Rockefeller sent a telegram to United States Senator Thomas J. Walsh reporting that in a personal conversation Stewart had told him nothing could change his position in regard to the Teapot Dome inquiry and that any time the stockholders wanted his resignation they could have it.

When Rockefeller asked for Stewart's resignation it was said that Wall street viewed the action as the first test of the strength of the Rockefeller interests since the dissolution of the Rockefeller trust in 1911.

June 24 of last year a statement from the Rockefeller office reported that the Rockefeller interests had been disposing of their holdings in Standard Oil to Indiana and that John D. Rockefeller Jr. had not changed his position in regard to his request that Stewart resign as chairman of the board.

July 25 the New York World said that Stewart had checkmated Rockefeller's efforts to force him out and according to unimpeachable informants had corralled 51 per cent of the stock of the $500,000,000 oil corporation.

Rockefeller is now on his way to Egypt.

To Deport Rockefeller Employe.

JACKSONVILLE, Fla., Jan. 10—A Swedish alien who said he enjoyed working for John D. Rockefeller Sr., so much that he decided to stay in this country regardless of the immigration regulations, was arrested yesterday. At the casements, Rockefeller's winter home at Ormond Beach. Arehard Aagreen, was employed as an odd job man. Immigration agents arrested him there after searching since 1927, where they told him he had overstayed his temporary permit and must go back to Sweden.

Sale of

Anglo-Persian Rugs

Discontinued Patterns

REDUCED PRICES

Kennard's

Washington Ave. at Fourth St.

Kline's Basement

606-08 Washington Avenue—Thru to Sixth Street

SALE! FELT HATS

Specially Purchased—Newest Pastel Shades—Marvelous Values

Here is an extraordinary saving event of interest to every thrifty woman! Every Hat is a special value . . . a new . . . charming style . . . the most wanted tailored or dress styles for immediate and Spring wear. So remarkable at this low price that you will want several.

$2

EVERY WANTED HEAD SIZE

KLINE'S—Basement.

"Baldness *surely* is needless" *says* Ed Lowry

Master of Ceremonies at the Ambassador Theatre

"I know I'll never be bald! I don't see why any man should become bald or remain bald in this day and age. I used to worry about my hair fall, too—thought baldness was just 'around the corner.' But Thomas' treatment has forever relieved me of that worry—I know now that I will always have my head of hair," Ed Lowry says.

The Thomas' not only prevent baldness by eliminating dandruff and stopping hair-fall, but they actually grow hair with their 15-year proved method. They are preventing baldness and growing hair for thousands of persons, including actors, musicians and professional and business men in all walks of life. They can help *you* have a good head of hair. Come in today for a scalp examination without charge or obligation.

World's Leading Hair and Scalp Specialists—45 Offices in U. S.

The THOMAS'

801-802 AMBASSADOR BLDG.

411 N. SEVENTH ST.

HOURS—10 A. M. to 8:30 P. M. SATURDAY to 7 P. M.

GOING OUT OF BUSINESS

Forced to Vacate!

Our Entire Stock of Men's Suits and Overcoats, Knapp Felt Hats and Caps Will Be Sacrificed at Ridiculously Low Prices

$30 Suit or O'Coat . $18.45
$40 Suit or O'coat . $23.45
$45 Suit or O'coat . $27.45
$50 Suit or O'coat . $33.45

MIDDISHADE SUITS
Now Selling at $27.45 While They Last

KNAPP FELT HATS
$8.00 regular . . . $5.
$10 and $12 regular, $6.
$15.00 regular . . $10.
$20.00 regular . . $12.
All $6 Hats now . . $3.

Our Store Is Closed All Day Today for Remarking

SALE STARTS FRIDAY AT 9 A. M.

Powell The Hatter

710 Olive St.

The POST-DISPATCH Regularly prints MORE WANT ADS than ALL the other St. Louis newspapers COMBINED

Kline's Basement

606-08 Washington Avenue—Thru to Sixth Street

Friday! Marvelous New Purchases Bring Irresistible Savings!

1000 NEW SPRING DRESSES

Flat Crepes
Georgettes
New Cantons
Gay Prints
Crepe Romaines

BRAND-NEW MODELS JUST RECEIVED!

$7.65

NEW STYLES!
SMART COLORS!
NEW TRIMMINGS!
MODELS FOR EVERY OCCASION!

HERE is another of those spectacular special purchases which have made Kline's Basement famous for values! Spring Dresses . . . New . . . Charming . . . Different . . so remarkable at this low price that thrifty women and misses will realize the economy of selecting several! Wanted colors . . new blues . . . greens . . . rosewood . . . violet . . . as well as navy or black! All the newer styles . . . Frocks with cape backs . . . and back scarfs . . . Frocks with flaring tiers . . . or circular skirts! Tiny tucks . . . pleats or touches of shirring. Bows . . . collars and cuffs . . . smocking . . . in fact . . . such infinite variety that you must see them to appreciate their exceptional quality and value!

MISSES' SIZES
WOMEN'S SIZES

LARGE SIZES GALORE!
SIZES 42 TO 50

WINTER COATS SACRIFICED!

Plenty of All-Blacks!

Most unusual values in warm Winter Coats . . . practical for immediate and next Winter wear. Every one well made . . . and handsomely fur-trimmed. Also included are a number of the swagger Silver-pelt coats.

$19

KLINE'S—Basement.

FAMOUS-BARR CO.'S BASEMENT ECONOMY STORE

We Give and Redeem Eagle Stamps — Operated by The May Dept. Stores Co.

Now in Full Swing! The

January Sale of CORSETTES

Extraordinary Savings for Those Who Participate in This Remarkable Offering

Combination Garments

$7.50 to $8.00 Values at **$3.95**

¶ Smooth-fitting brassiere and trim girdle combined in one dainty garment that is convenient to get into and very comfortable to wear. Every garment made of high-grade materials. Not all sizes in the lot.

Marvelette Combinations

$4.50 Value ... **$2.85**

Of handsome brocade and elastic . . . with under-belt. Excellent for stout figures. All sizes.

Women's $2.50 Famo Girdles

$1.85

New Spring models for medium and stout figures. Well stayed over the abdomen. Good size range.

Marvelettes

$2 and $2.50 Values **$1.65**

Well made, lightly boned Foundation garments of brocade and elastic. Good range of sizes.

Brassieres

$1.00 Value ... **65c**

"Nature's Rival" Brassieres and Bust Confiners in a variety of dainty styles and materials. Many sizes.

Basement Economy Store

Women's Heavy Cloth Galoshes

For High or Low Heeled Shoes; Pair .. **$2.45**

¶ A splendid protection against the Winter snows and rains are these neat, snug-fitting Galoshes in brown, gray or black, with patented fasteners and turn-back cuffs. Also in black cloth with four buckles.

Women's Gaytees, $2.95

Of brown, black or gray, fancy figured cloth with neat cuffs and side fasteners.

Misses' Gaytees, $2.75

Trim and stylish. In brown only, with cuffs and slide fasteners. Sizes 11 to 2.

Basement Economy Store

Remnants of Inlaid

Linoleum

$1.39 to $1.95 Qualities; Sq. Yd.. **69c**

¶ Two-yard wide inlaid Linoleum, mounted on heavy burlap back and made in tile, block and allover patterns. Pieces measure from four to ten square yards. Many pieces match nicely.

Basement Economy Store

Printed and Rayon Cotton

Draperies

69c Quality. Yard **39c**

¶ Thirty-six-inch Drapery materials, of rayon and cotton in a delightful selection of dainty printed patterns on grounds of natural tint. Ideal for curtains or boudoir decorations.

Basement Economy Store

Kiddies' $7.95 to $12.95 Coats

Specially Offered Friday, at..... **$5.00**

¶ Just see how you can save in this offer! Warm, splendidly tailored little Coats of cotton velveteen or broadcloth—in the wanted reds and beiges, as well as green and darker shades. All are warmly lined and interlined. There are just 50, so it is advisable to attend *early* Friday. Sizes 1 to 4.

59c Dresses 38c

Babies' plain or trimmed nainsook Dresses, with lace or embroidery. Some have little collars. Sizes 6 months to 2 years.

Flannelettes 55c

Sleepers of cotton flannelette, in sizes 2 to 6, with attached feet. Sizes 8 to 14, without feet.

Basement Economy Store

The January Sale of

Cotton Goods

Continues Friday!

$1.65 pure Irish Linen Damask, fully bleached and 70 inches wide, yard..... **$1.10**

39c "Sunny Day" Chintz, in dainty floral effects, all sunfast and tubfast, yard **25c**

25c Imported Irish Linen Toweling, fully bleached with woven colored borders, yard..... **18c**

$1.98 Comfort Covers, of cotton challis, in neatly printed designs..... **$1.44**

Basement Economy Store

Women's $1.19 to $1.29 Flannelettes....93c

¶ Gowns of heavily fleeced cotton outing flannelette, with double yokes for added wear and warmth, and long sleeves; trimmed with braid or hemstitching. Regular and extra sizes.

89c Flannelette Gowns, 73c

Heavy striped cotton flannelette, with double yokes and V-shaped necklines. All have long sleeves. Sizes 16 and 17.

Women's $1.29 to $1.49 Pajamas

Of Warm Cotton Flannelette **95c**

Made of soft, warm flannelette, fleece-finished; in two-piece slip-on style, trimmed with handwork, or in coat style, with banding and frog trimming. Sizes 15, 16 and 17.

Basement Economy Store

DROVE ALL NIGHT WITH SLAIN MAN IN SEAT

Kingsville, Mo., Farmer Arrested on Charge of Killing Neighbor.

Special to the Post-Dispatch.

HARRISONVILLE, Mo., Jan. 10.—An all-night ride with a slain man in the back seat of an automobile was ended today when Prentiss Bullard, 23-year-old Kingsville, Mo., farmer, was captured and taken to the Johnson County jail at Warrensburg. The slain man was Clay Branch, 33 years old, Bullard's neighbor.

The search for Bullard was begun last night when F. W. Walker, also of Kingsville, said he had seen Bullard shoot and kill Branch after an altercation a mile and a half east of Lone Jack, in Jackson County, yesterday afternoon. Walker, already in jail here, was taken to Warrensburg and held as a material witness.

The body of Branch was found buried in hay on the farm of Bullard. Bullard was found in bed after the body had been discovered in the barn. Admitting the killing, Bullard pleaded self defense.

Walker said he, Bullard and Branch went to Kansas City Tuesday, spent the night there and started back to Kingsville yesterday morning. They had luncheon at Knobtown. Bullard and Branch were in the rear seat, Walker said. He heard them quarreling but paid little attention to them. Once Bullard remarked: "I've spilled the beans." A mile and a half east of Lone Jack the distributor on the motor failed to function, and Walker got out to fix it. Bullard and Branch also left the car.

Walker said the two started to quarrel, and when they returned to the car Bullard told Branch he had better sit in front. A moment later, after the car had started, Walker said he heard a shot fired, and Branch's head dropped. Bullard was holding a revolver, he said, and fired another shot.

Walker tried to leave the car but Bullard threatened to shoot him. Walker was so greatly excited he drove into a snowbank and stalled the car. A truck driver from Holden, Mo., whose name has not been learned, drove up and asked if they needed help. Walker said Bullard made him get out and tell the driver to move on.

"I told the driver," Walker said, "That there had been a murder, and if he stayed around both he and I would get it, too. He drove away in a hurry."

Bullard suggested, according to Walker, that they throw the body into the Missouri River at Lexington. Walker urged that they go instead to Harrisonville, which he said they did. At Harrisonville, Walker said, he left the car and went into his father's poultry house on a pretext, and Bullard drove away. Walker then reported the murder and was placed in jail.

Branch, a World War veteran, was the son of Mrs. Mary Branch, a widow living a mile west of Kingsville. Bullard was a tenant on one of Mrs. Branch's farms.

Hawes Holds Up Nominations.

By the Associated Press.

WASHINGTON, Jan. 10. — The Senate Commerce Committee postponed until tomorrow a report to the Senate on the nomination of Brigadier-General Thomas H. Jackson and Major Ernest Graves to be members of the Mississippi River Commission. Senator Hawes (Dem), Missouri, asked for the postponement, informing the committee that he desired to question the officers regarding an interpretation of the Mississippi river control act.

Indiana Bank Robbed of $2000.

PERRYSVILLE, Ind., Jan. 10.—A robber held up the Perrysville Bank late yesterday afternoon and escaped with $2000 after locking the president and his wife in a vault. A telephone installed in the vault enabled the pair to communicate with the outside and obtain their liberty.

ADVERTISEMENT

Clears Skin from Within

Indigestion the cause of many poor complexions

No woman can afford to tolerate a sallow, splotchy or muddy skin. Any effort to hide such a complexion under powder and rouge is a waste of time.

By aiding digestion and prompt elimination Triner's Bitter Wine virtually insures a skin of velvet texture, fine pores and the natural rose bloom of perfect health.

Instead of pills and other violent purgatives or most laxatives, try this delightful blend of California wine, cascara and valuable herbs. Healthy foods yield quickly. At your druggists—75c and $1.25. Remember Triner's Bitter Wine is both a digestive and a laxative.

TRINER'S BITTER WINE

FREE Mail Coupon NOW for TRIAL BOTTLE

Jos. Triner Company, 1333 S. Ashland Ave., Chicago, Ill.

Name _____

Address _____

City _____ State _____

Catarrh Colds-Flu

COLDS are dangerous; they often develop into something worse. Don't let a cold get hold of you. Don't let catarrh develop. If you have it, don't put up with it—use KONDON'S CATARRHAL JELLY. Guaranteed by 35 years service to millions of users. The first drop used does good.

Get a tube and use it quick for Cold in head, Catarrh, Snuffles, Hacking Cough, Stopped Up Nose, Headache, Bad Breath, "Flu," Coryza, Hay Fever, Nasal Catarrh. Ask your Doctor, Nurse or Dentist; thousands of them recommend KONDON'S to patients and friends. No dope in KONDON'S; safe for everybody, young and old. At all druggists. 30c and 60c sizes.

KONDON'S CATARRHAL JELLY

2608 Nicollet, MINNEAPOLIS, MINN.

OUR GUARANTEE — Go to your drug store and buy a tube of KONDON'S. If it does not give you results worth five times the cost we will gladly refund what you paid for it.

MAVRAKOS

4949 DELMAR BLVD. 217 NORTH 7TH ST. — **Candies** — OLIVE AT BRDWY GRAND & WASH'N

ROSE-BUD CHOCOLATES

An assortment of eleven different kinds, confined exclusively to Nut and Fruit Centers —the pound— **$1.25**

SPECIAL FRI. & SAT.

Pecan Roll: Chocolate Cherries: Assorted Fruit Milk Chocolate Creams: Honey Nougats and Caramels.

The Pound **50c**

NUT WAFERS

Luscious assortment of crispy Wafers of Black Walnuts, Pecans and Almonds. A delicious combination.

Half Pound **25c**

Our Peanut Candy **20c** lb. Fri. & Sat. Only

Manufacturing and Sales, 4709-17 Delmar Blvd.

WE SHIP AND DELIVER SAFELY ANYWHERE

Send your WANT AD to the POST-DISPATCH and GET RESULTS—3-time Ads ALMOST CERTAIN for ANYTHING

Tomorrow~Sensational Sale of Rugs!

Once again our great rug department comes to the front, with a series of totally unprecedented floorcovering bargains! Each item below, at this special 1-day price, offers a saving you'll never forget! The choicest patterns will go first; come early!

Fine Axminster Rugs!

The most outstanding savings-sensation of the day! A precious group of good quality Axminster Rugs—with deep, restful pile into which are entrancingly woven several beautiful new designs—in rich blending taupe and rose-taupe color combinations! Every Rug a beauty! The fact that every Rug is perfectly woven is sufficient proof that these 9x12 seamless Axminsters are extraordinary bargains at our one-day special price **$38.85**

Terms to Suit You

Araby Wiltons

9x12—Perfectly Woven

Imagine! Wiltons—Rugs for your best rooms—for this sacrifice price! Each is woven in deep, luxurious pile—gorgeous color blending! One of a kind! Be here as early as possible so as to choose from a larger assortment.

$59.45

Convenient Terms

Fringed Velvets

9x12 Size—Seamless

Good quality Velvets—expertly woven in a soft, durable pile, with thick, heavy wool face! Delightful new designs in rich, harmonizing color combinations! Every Rug is seamless and perfect!

$34.50

Convenient Terms

Surprisingly Low Prices on Axminsters and Velvets

9x12 Axminsters

Durably woven—long pile—new designs in popular color combinations. Priced for Friday only at..... **$27.25**

Pay $2 Monthly

9x12 Velvets

Several attractive designs to choose from. Each Rug perfectly woven. All are rare bargains at our one-day special price..... **$24.45**

Pay $2 Monthly

8.3x10.6 Velvets

These room-size Rugs are extraordinary bargains at our sale price. Do not fail to inspect them..... **$19.85**

Pay $2 Monthly

Open an Account at Convenient Terms

3-Hour Sale!

9 to 12 Morning Special!

REMNANTS OF Inlaid Linoleum

For just 3 hours! A gigantic clearance of remnants of genuine Inlaid Linoleum! Attractive patterns that go through to the back! Some of our finest grades—pieces up to 12 square yards! Be early!

69c Per Sq. Yard

May-Stern & Co.

S. E. Corner 12th and Olive Streets

The January Sale of Children's and

Infants' Wear

Features Special Purchases of Garments in Newest Spring and Summer Styles . . . Affording Important Savings

Dresses . . . Play Suits . . . and Suits

$1.50 Value—Cinderella and Other Makes

95c

¶ Tailored, smocked and embroidered Dresses of voile, prints and chambrays, with panties or bloomers, in sizes 2 to 6. Oliver Twist, Middy and Baby Boy Suits for boys of 1 to 6. Play Suits of blue or tan Peggy cloth in sizes 1 to 6. Creepers and Creeper Suits in white and colors. Sizes 1 to 3.

Frocks and Suits

$1.95 to $4.95 Values

$1.35, $1.85 to $3.85

Imported and domestic made Frocks . . . of dimity, organdie, broadcloth and English prints. Also Oliver Twist, middy and flapper style Suits of broadcloth, linen and other fabrics. Sizes 2 to 6.

$1.50 to $3.95 Baby Dresses

Domestic and Imported

95c, $1.35 to $2.85

Handmade of batiste or nainsook, in winsome styles for baby boys or girls, with yokes, tucked fronts or tiny collars. Hand scalloped, hand embroidered, featherstitched or lace trimmed. Infancy to 2 yrs.

$2.95 Slips and Combinations

$1.65

Well made, of soft nainsook, trimmed with lace or embroidery. Slips in sizes 8 to 14. Combinations in sizes 2 to 12.

69c Dresses and Gertrudes

Offered at

44c

Neatly made, with yokes, tucks, featherstitching and deep hems. Lace trimmed. Infancy to 2 years.

Fifth Floor

We Give and Redeem Eagle Stamps—Few Restricted Articles Excepted

FAMOUS-BARR CO.

OPERATED BY THE MAY DEPT. STORES CO.—STORES IN ST. LOUIS, LOS ANGELES, CLEVELAND, DENVER, AKRON AND BALTIMORE

Beginning Friday—A Most Extraordinary Group of

Elegant Dresses

FROM OUR COSTUME SALON

88 Garments for Daytime...Dinner...and Evening

7 Dresses *Originally $110.00,* Now . . . . .
8 Dresses *Originally $100.00,* Now . . . . .
3 Dresses *Originally $ 95.00,* Now . . . . .
7 Dresses *Originally $ 89.50,* Now . . . . .
5 Dresses *Originally $ 85.00,* Now . . . . .
10 Dresses *Originally $ 79.50,* Now . . . . .
14 Dresses *Originally $ 75.00,* Now . . . . .
11 Dresses *Originally $ 69.50,* Now . . . . .
6 Dresses *Originally $ 65.00,* Now . . . . .
17 Dresses *Originally $ 59.50,* Now . . . . .

CHOICE **$35**

ALL SALES FINAL
NO EXCHANGES, REFUNDS OR CREDITS

Fourth Floor

Semi-Annual Sale of

Manhattan SHIRTS

$2 to $12.50 Shirts at $1.65 to $8.35 . . . Savings of About . . . **25%**

¶ A twice-a-year event which many men look forward to at St. Louis' Dominant Store. Choice of our entire stock—undoubtedly the largest in the city—enabling you to provide a season's supply of these high-grade Shirts at a substantial saving.

Manhattan Pajamas at Savings of About 25%

Main Floor

Entire Stock of

MEN'S NECKWEAR

Featured at Savings of

½

¶ This is the opportunity of the year to select smart Neckwear . . . if you wish to effect the most substantial economy. Choose from our entire assortment of four-in-hands, batwings and ready-made Ties of imported and domestic materials . . . in a wide variety of colors and patterns.

Dress Neckwear Excepted

Main Floor

Boys' Cotton Flannelette

Pajamas

$1.75 and $2 Values

$1.29

¶ A timely special purchase enables us to offer these 2-piece Pajamas at savings that will appeal to thrifty mothers. Two well-known makes . . . in smart blazer-stripe patterns . . . with jap necks and frog trimming. Sizes 8 to 18.

Second Floor

In the January Lingerie Sale!

Sample Silk Lingerie

Priced $2 to $9.98 . . . Representing Savings of

⅓ to ½

¶ Large assortments of gowns, 3-piece pajama sets, gown and coat sets, dance sets, petite chemises, bloomers, pajamas, step-ins and chemises . . . of crepe de chine, satin, Georgette, radiums, chiffons and prints . . in tailored and lace-trimmed styles.

Many other interesting groups . . . offering suitable choice for every need and season . . . regular and extra sizes. All in newest styles.

Fifth Floor

THE EAGLE STAMPS

You Save Are Additional Savings on Your Cash Purchases at St. Louis' Dominant Store

¶ From the head of the household to the youngest member . . . the whole family should save Eagle Stamps. It's a pleasant and thrifty habit to cultivate and you'll be surprised at the amount saved in a year! Each filled booklet is redeemable here for $2 in cash or $2.50 in merchandise.

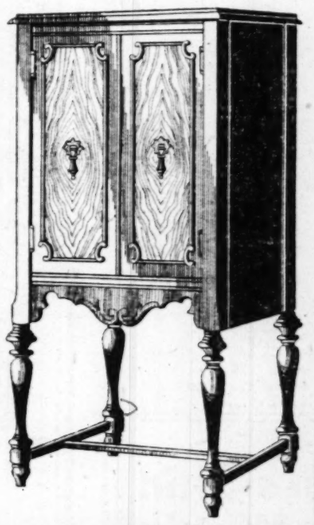

In the January Sale!

Hemstitched Linen Sets

Regularly $19.95 . . Special at **$14.75**

¶ Conspicuous among the many noteworthy offerings of the January Sale . . . are these Table Sets of "Bangor" Linens—imported from Ireland and exclusive here, in St. Louis. Cloth measures 70x90 inches and there are a dozen 20x20-inch napkins to match.

$15.95 Bangor Linen Sets

$9.85

These Sets include a 65x86-inch tablecloth and one dozen napkins; woven in dainty patterns, with lustrous finish.

Linen Section—Third Floor

Scientific Health & Beauty Baths

Given in the City of Beauty Service

¶ Refreshing baths that improve your health and appearance. For the stout, we have an electric reducing cabinet that reduces surplus weight by a simple method of perspiring and massage. If you are thin, take the sunlight treatment and oil massage.

Special courses may be arranged with graduate nurse in attendance.

Oil, alcohol and salt rubs to invigorate tired nerves, muscles and joints.

Ninth Floor

Continuing the Sale of Whittall's

Anglo-Persian

And Other High Quality 9x12 Rugs

Discontinued Patterns, Floor Samples and Soiled $150 Grade **$119.75**

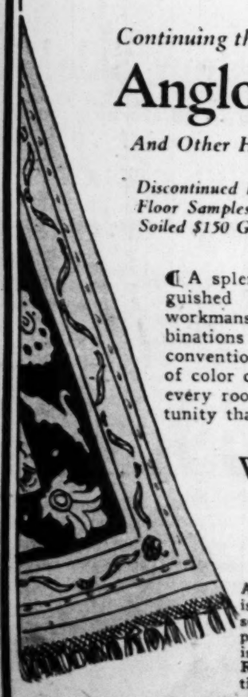

¶ A splendid group of Rugs, distinguished by the excellence of their workmanship and the lovely color combinations . . . rich Persian, all-over and conventional designs in a good range of color choice . . . beautiful rugs for every room . . . in this saving opportunity that comes but twice a year!

Wool Wilton Rugs

9x12 Size or 8.3x10.6

Extra Values . . . **$55**

A pleasing selection of patterns is offered in this group of handsome Rugs, in Persian and allover patterns, all of extra heavy wearing quality . . . with fringed ends. Rugs to add to any room's attractiveness!

Ninth Floor

Women's Umbrellas

$3.50 Value Friday at

$1.98

¶ A timely opportunity to prepare for inevitable Spring showers . . . at an emphatic saving. Well made, 10-ribbed Umbrellas, covered with fast-color Gloria (silk and cotton) in wanted shades.

Finished With Amber-Colored Handles, Tips and Top.

Umbrella Section—Main Floor

100 Electric Crosley Radios

Latest 1929 Model Set in a Massive Highboy Cabinet of Modern Design

$133 VALUE AT

$98

Installed on Your Own Aerial

¶ Just at the season when Radio reception is at its best . . . and when indoor entertainment is most appreciated . . . we offer this group of all-electric Crosley Radios at a most extreme saving. It is a standard set in every way . . . licensed under RCA patents . . . and a favorite because of its dependable performance . . . high selectivity and clear, beautiful tone.

Equipment includes full set of AC tubes and built-in Utah Magnetic Speaker, mounted on large baffle board.

Deferred Payments May Be Arranged

Eighth Floor

Globe Gas Ranges

White Porcelain With Gray Trimming

$38.50

¶ Globe Gas Ranges have a national reputation for cooking efficiency. Have 4 burners and 18-inch oven with cast iron bottom. Automatic lighter, glass foot rests and gas connections included.

Same Ranges With Heat Control, $48.50

Seventh Floor

Appliqued Curtains

Very Special at, Pair . . **$2.95**

¶ These are imported Curtains of distinctive charm and such unusual values that, if you plan to have new Curtains in the near future, you will profit by choosing them now. Attractive beige point patterns, appliqued on foundations of durable Swiss netting.

Criss-Cross Curtains

Special at, Pair **$2.65**

Well tailored of sheer pin-dotted grenadine in ivory or beige tints. With heading and casing ready to hang. Complete with cornice ruffle and tie-backs to match.

Drapery Section—Sixth Floor

Editorial Page
Daily Cartoon

PART TWO.

STOLEN EMBASSY DOCUMENTS GOT FROM G. B. BAKER

Newspaper Man Turned Over to State Department 200 Papers Taken From Mexico City Legation.

SECRET TESTIMONY IS MADE PUBLIC

Writer, Who Accompanied Hoover on Recent Tour, Denies He Brought Them Into U. S.

By the Associated Press.

WASHINGTON, Jan. 10.—Publication today of the testimony taken at hearings of the Senate Committee which investigated Mexican and Russian forged documents disclosed testimony that more than 200 documents stolen from the United States Embassy in Mexico City were obtained some time ago by the State Department from George Baker, a newspaper man. The testimony, heard in secret session, was given by Arthur Bliss Lane, chief of the division of Mexican affairs in the State Department, under questioning by members of the committee.

Lane said that Baker had insisted that he had not brought the documents from Mexico, and when Senator Johnson (Rep.), California, asked if it had not "required a considerable effort on the part of the State Department to obtain them," Lane said that was his understanding. Senator Johnson said he understood "they obtained these documents from Baker in a rather drastic fashion."

In reply to a question by Senator Tydings (Dem.), Maryland, Lane identified Baker as having accompanied Herbert Hoover to South America, "acting as a sort of liaison officer between Hoover and the press."

He added that Baker had no connection with Hoover at the time of the seizure of the Embassy papers.

200 Genuine, 50 Spurious.

Lane testified that of the batch of documents in the possession of Baker more than 200 were genuine and about 50 spurious. These documents had no connection with those published last year in the Hearst newspaper, purporting to show payments by the Mexican government to four United States senators.

"I do not know how they came into this country," Lane said, "but they came into the country from Mexican sources apparently. Those documents purported to be papers taken from the files of the American embassy, while the documents that your committee was investigating last year purported to come from Mexican files."

Johnson asked how the documents came into the possession of Baker.

"I do not know how they came into his hands," Lane said. "I know that Baker went to Mexico and arranged to have them come into his hands, but he denied having brought them into this country."

Among the documents obtained by the Senate committe is one stating that a credit on the Russian government is available in Paris for Ivy Lee, operator of a New York publicity service, who has written a book on Russia.

Senator Reed (Rep.), Pennsylvania, chairman of the committee, was quoted in the recent secret hearing of the committee as stating that two typewritten pages purporting to be communications from the former Russian Ambassador at Paris, were placed in his possession.

Ivy Lee Mentioned.

One of these addressed to "Kempner" of the Commercial Bank for North Europe in Paris, said: "Please pay to Mr. Ivy Lee or the person duly authorized by him, the amount indicated to cover his expenses contemplated by special account of Narkomindel N. 242-M. W.

"At the same time notify officially Mr. Ivy Lee, or his representative that there has been put at his disposal a complementary credit provided for by his arrangement with Moscow.

"These complementary credits are the increase in the normal amount of the periodical payments which should also be put to the special account of Narkomindel N. 241 M. W."

Borah Demands Inquiry.

A request that this Government take steps through the Russian government to identify the forger of the documents purporting to show receipts by him of $100,000 from the soviet government has been made by Senator Borah of Idaho.

The testimony given by Senator Borah and Senator Norris of Nebraska, who was named also in the various Russian papers as the recipient of $100,000 from Russia, was made public today by the committee and disclosed Borah's interest. The committee after inquiry declared the papers "false and spurious."

"I feel very keenly about this matter in one respect," Borah told

Editorial Page Daily Cartoon

EDITORIAL SECTION

ST. LOUIS POST-DISPATCH

Drama—Music Movies—Society

PART TWO. ST. LOUIS, THURSDAY, JANUARY 10, 1929. PAGES 13—18

STOLEN EMBASSY DOCUMENTS GOT FROM G. B. BAKER

Newspaper Man Turned Over to State Department 200 Papers Taken From Mexico City Legation.

SECRET TESTIMONY IS MADE PUBLIC

Writer, Who Accompanied Hoover on Recent Tour, Denies He Brought Them Into U. S.

By the Associated Press.

WASHINGTON, Jan. 10.—Publication today of the testimony taken at hearings of the Senate Committee which investigated Mexican and Russian forged documents disclosed testimony that more than 200 documents stolen from the United States Embassy in Mexico City were obtained some time ago by the State Department from George Barr Baker, a newspaper man. The testimony, heard in secret session, as given by Arthur Bliss Lane, head of the division of Mexican affairs in the State Department, under questioning by members of the committee.

Lane said that Baker had insisted that he had not brought the documents from Mexico, and when Senator Johnson (Rep.), California, asked if it had not "required a considerable effort on the part of the State Department to obtain them," Lane said that was his understanding. Senator Johnson said he understood "they obtained these documents from Baker in a rather erratic fashion."

In reply to a question by Senator Tydings (Dem.), Maryland, Lane identified Baker as having accompanied Herbert Hoover to South America, "acting as a sort of liaison officer between Hoover and the press."

He added that Baker had no connection with Hoover at the time of the seizure of the Embassy papers.

200 Genuine, 50 Spurious.

Lane testified that of the batch of documents in the possession of Baker more than 200 were genuine and about 50 spurious. These documents had no connection with those published last year in the Hearst newspaper, purporting to show payments by the Mexican government to four United States senators.

"I do not know how they came to this country," Lane said, "but they came into the country from Mexican sources apparently. Those documents purported to be papers taken from the files of the American embassy, while the documents before your committee was investigating last year purported to come from Mexican files."

Senator Johnson asked how the documents came into the possession of Baker.

"I do not know how they came into his hands," Lane said. "I know that Baker went to Mexico and arranged to have them come into his hands, but he denied having brought them into this country."

Among the documents obtained by the Senate committee is one showing that a credit on the Russian government is available in Paris through Ivy Lee, operator of a New York publicity service, who has written a book on Russia.

Senator Reed (Rep.), Pennsylvania, chairman of the committee, was quoted in the recent secret hearing of the committee as stating that two typewritten pages purporting to be communications from the former Russian Ambassador at Paris, were placed in his possession.

Ivy Lee Mentioned.

One of these addressed to "Dampner" of the Cammercial Bank for North Europe in Paris, read: "Please pay to Mr. Ivy Lee, the person duly authorized by me, the amount indicated to cover his expenses contemplated by special account of Narkominfin N. 262 M. W.

"At the same time notify officially Mr. Ivy Lee, or his representative that there has been put at his disposal a complementary credit provided for by his arrangement with Moscow.

"These complementary credits are the increase in the normal amount of the periodical payments which also be put to the special account of Narkomindel N. 261 M. concerning Senator Borah."

Borah Demands Inquiry.

A request that this Government take steps through the Russian government to identify the forger of the documents purporting to show receipts by him of $100,000 from the soviet government has been made by Senator Borah of Idaho.

The testimony given by Senator Borah and Senator Norris of Nebraska, who was named also in the various Russian papers as the recipient of $100,000 from Russia, was made public today by the committee and disclosed Borah's request. The committee after initially declared the papers "false and spurious."

"I feel very keenly about this matter in one respect," Borah told the committee. "I feel that if the Russian Government through our own Government were called upon to do so, they would run this matter down and find out who was guilty of the forgery. Otherwise the man attempted to be involved is rather helpless.

"Here is a document that turns up, with a signature to it which upon its face would seem to be a true signature, which has been well imitated, and it is supposed to be a copy of a document now in the possession of the Russian embassy at Paris or some place in the possession of that Government, and I feel that my Government owes it to me to clear it up, and I believe that it could be cleared up. I feel that they could get to the bottom of it and that it should not rest upon the statement of the man whose name has been used."

Baker Says He Was Influential in Having Papers Sent to U. S.

By the Associated Press.

NEW YORK, Jan. 10.—George Barr Baker, former newspaper man, today denied that he had brought into this country from Mexico the forged documents that were the subject of an investigation by a Senate committee.

"I did not bring those documents into this country," said Baker. "I was influential in having them sent into this country to an agency of this Government for the express purpose of being turned over to this Government. They were not in my possession. No effort was required to have them turned over to the Government because the only interest I had in them was in getting them to our Government when I had learned of their existence."

Lee Denies Getting Money From Soviet Government.

Mention of the name of Ivy Lee, New York publicity man, in connection with the Senate Committee's investigation of spurious documents, brought from Lee the statement that any report that he had ever received "a penny of money from the soviet government, directly or indirectly is a complete fabrication."

Would Alter Army Promotion Plan.

WASHINGTON, Jan. 10.—Immediate passage of a bill to revise the officer promotion system of the army was urged today on the Senate Military Committee by Secretary Davis, who recommended that promotion be based on length of service in grade and that other matters be left for consideration in subsequent legislation. "The promotions question is of the utmost consequence to all of our national defense," Davis said. "Agitation, disagreement and discontent have resulted from long consideration of this subject."

Utilities Commission Denies Public Service Company's Statement in Advertisement

Made No Finding of Value of the Company's Securities—The Facts as to the Issue Price of the Common Stock.

The St. Louis Public Service Co., which owns the local street car system, complains in an advertisement that the Post-Dispatch is in error in saying the company's common stock was "issued at $12.50 per share," and says the "value" attributable to each share of common stock "has been found by the Missouri Public Service Commission to be approximately $51 a share."

As to the second statement, when it was called to the attention of Chairman Ing of the Missouri Public Service Commission, he said, "We never have made such a finding. We find a fair value of a public utility company's **property** if a valuation or rate case is brought before the Commission, but we are not concerned with the value of the **securities.**"

As to the issue price of the stock, the facts, which the Post-Dispatch has repeatedly printed heretofore, are as follows:

Stock Had No Equity.

The United Railways Co. was adjudged insolvent and thrown into receivership in 1919. The company at that time was under the weight of bonded and other secured obligations in the sum of $55,910,042. The valuation of the property fixed by the Missouri Public Service Commission at that time was only $53,620,059. The company had outstanding, in addition to the secured obligations, 5 per cent preferred stock of a par value of $16,383,000, and common stock of a par value of $24,913,000. No dividend had ever been paid on the common stock and none on the preferred stock since 1910. Since the secured debts of the company exceeded the value of its property by nearly $1,500,000, neither the preferred nor common stock, which was unsecured, had any equity in the property when the company was adjudged insolvent and a receiver appointed.

The receivership was eventually terminated and the Federal Court ordered the property sold at public auction and set the minimum acceptable price at $49,301,000.

Securities Used in Deal.

The Public Service Co., the only bidder, bought the property, and by this proceeding the old United Railways Co. was dissolved and all claims against it outlawed. However, it was not a cash transaction. The new company paid for the property with securities in the new corporation and part cash, an arrangement which had previously been agreed upon by the parties concerned and approved in advance by the court.

On the day of the sale, Aug. 1, 1927, there were outstanding against the old company the following bonds:

St. Louis & Suburban Railway Co. Consolidated (8%)	$ 2,000,000
United Railways Co. First General Mortgage (4%)	36,300,000
St. Louis and Suburban General Mortgage (3%)	4,500,000
St. Louis Transit Co. (5%)	9,790,000
Total	$52,590,000

These obligations were disposed of as follows:

St. Louis & Suburban Consolidated: paid in cash at face value and interest.

United Railways First General Mortgage: assumed by new company, not maturing until 1934.

St. Louis & Suburban General Mortgage: Paid with equivalent bonds of new company.

St. Louis Transit Co.: paid for each $1000 bond $300 cash and interest and five and one-half shares of new $7 dividend preferred stock, an aggregate value of $850.

Stock Purchase Rights.

The holders of preferred and common stock in the old company received no securities in the new company. However, they were given the right to subscribe for certain amounts of Public Service Co. common stock **"at $12.50 cash per share,"** as stated in the Plan of Reorganization printed and circulated by the new company, and the Transit bond holders were permitted to subscribe for 10 shares at $12.50 per share for each bond held.

The new common stock was issued as follows: To Transit bond holders, 84,190 shares; to preferred stockholders, 247,395 shares; to old common stockholders, 12,035 shares, a total of 343,620 shares for which the new company was paid $12.50 for each share, a total of $4,295,250.

The United Railways preferred stock was originally sold at around $90, but steadily declined on the market, and after 1910, when the dividend was stopped, it could be bought for a few dollars a share.

Bonds 60 Cents on the Dollar.

As the reorganization plans matured, those on the inside bought up a lot of this preferred stock to aid them in securing enough of the new common to control the new company. They also bought old Transit 5 per cent bonds, for which they paid from 50 to 60 cents on the dollar, for the same purpose.

The United Railways common stock never had any value and almost the entire issue, which was owned by the North American Co., was carried on the company's books at a value of $1.

(Advertisement of the Public Service Company.)

Corrections of Errors Appearing in the Post-Dispatch

The Post-Dispatch on last Saturday saw fit to prophesy that by next July 1 the common stock of St. Louis Public Service Co. will have earned $2.93 a share for the year then ended.

The newspaper concludes: "The rate of earnings f us indicated would be equivalent to 23.4 per cent on the price of $12.50 a share at which the company's common stock was issued."

The Post-Dispatch has so repeatedly used $12.50 as the issue price of the common stock of this company that a correction seems necessary.

The fact is that no share of common stock ever was issued for $12.50.

The stock of the new company was issued by it to purchase the property of the company. Each stockholder who acquired the stock of the new company, paid for it by contributing his proportionate ownership in the property, and, in addition, a cash assessment to reduce the indebtedness against the property. The value attributable to each share of common stock of this company has been found by the Missouri Public Service Commission to be approximately $51 per share.

Consequently, $2.93 would be no such earning as 23.4 per cent on the common stock and the statement of the Post-Dispatch is erroneous and misleading.

This company publishes in newspapers monthly statements to inform the public of its true condition. It will continue to publish these statements, and on next July 1 the public will be informed accurately of the earnings for the one-year period estimated by the Post-Dispatch.

Meanwhile, any other statement of earnings as of that date is mere conjecture.

ST. LOUIS PUBLIC SERVICE CO.

SALARY INCREASE BILL DEFEATED BY MISSOURI HOUSE

Gov.-Elect Caulfield's Opposition to Measure Caused It to Be Rejected, 71 to 46.

RURAL LEGISLATORS HOSTILE TO PLAN

Way Left Open for Consideration, but Such Action Is Unlikely — Debate Is Brief.

By the Jefferson City Correspondent of the Post-Dispatch.

JEFFERSON CITY, Jan 10.—The rush to get the bill increasing the salaries of elective State officials through the Legislature and signed by Gov. Baker before the new State officials assume office Monday, so they could receive the increases during their terms, ended abruptly late yesterday when the House defeated the measure by a crushing margin.

The vote was Yes 46 and No 71, with 33 absent. The favorable vote was 30 less than the number required to pass a bill in the House and was 54 less than the 100 votes required to approve an emergency clause to the bill, without which it could not apply to the State officials-elect during their terms of office.

Caulfield Against Bill.

Defeat of the bill, previously passed in the Senate, was due chiefly to a stand taken by Governor-elect Caulfield that he did not want the increase to apply to him during his term. Opposition of numerous rural members of the House who invariably are hostile to any increase in State salaries except those of Legislators, also contributed to the decisive defeat of the bill.

The bill proposed to fix the salary of the Governor at $12,000 a year, and the salaries of the Secretary of State, State Auditor, State Treasurer, Attorney-General and State Superintendent of Schools at $7500 a year.

The present base salary of the Governor is $5000 a year, and the base of salary of the other officials is $3000 a year. Extra fees provided for service on various State boards, provided from time to time to augment the pay of the officials, add from $2500 to $2700 a year to the salaries of each, with the exception of the Superintendent of Schools, who receives $2000 a year in extra fees.

Way Open for Reconsideration.

Representative W. P. Elmer of Dent County, a supporter of the bill, changed his vote from yes to no before the final vote was announced, which placed him in a position to move for reconsideration of the vote within the three days allowed for such procedure by the House rules.

Elmer said it virtually was hopeless to seek passage of the bill again in its original form, if the House should vote to reconsider, but said votes might be won over if the salary schedule was reduced somewhat. Other House leaders expressed the view the bill was dead and said the move to reconsider probably would be little more than a gesture.

Opponents of the bill sought to scale down the proposed salaries as soon as the bill came up for passage in the House. Representative William Job proposed an amendment giving the Governor $10,000 a year and the other officials $6000. The House rejected it and also defeated an amendment proposed by Representative O. B. Whitaker of Hickory County, giving the Governor $7000 and the other officials $5500.

The House did adopt an amendment to increase the Lieutenant-Governor's salary from $1000 to $3000, and approved several amendments affecting the form of the bill.

Debate on the bill was brief. Whitaker, who recently lost his voice, prepared a memorandum opposing the measure and declaring the present salaries were "comfortable ones," which was read by the clerk. The House members apparently had made up their minds what to do with the bill and lost little time discussing it.

Caulfield Cites Opposition.

Caulfield's position on the bill, expressed in a letter to Senator Ralphs, minority floor leader in the Senate, was that he was elected on the basis of the present compensation and did not want the proposed increase to apply to him. He also expressed doubt that an emergency clause would be valid, on the ground the bill was not of the class contemplated by the Constitution in authorizing emergency clauses on bills affecting the public peace, health and safety. Such a clause makes a bill effective immediately upon signature by the Governor. Without such a clause a bill does not become effective until 90 days after adjournment of the Legislature. The Constitution prohibits any increase in salary for an elective official during the term for which he was elected.

Route of Hampton Avenue Improvement

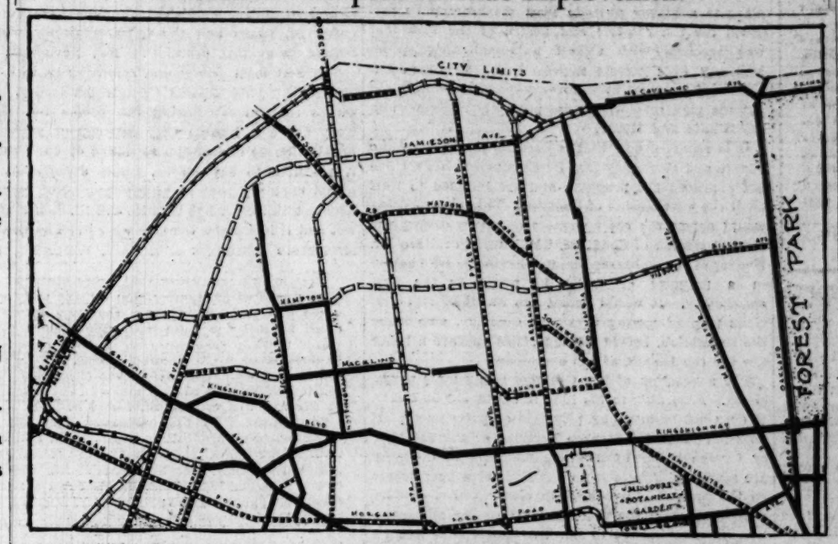

BY making Hampton avenue an 80-foot street between Oakland and Gravois avenues, as shown here, the city expects to contribute greatly to the development of the large southwestern quarter of the city, where there is still considerable vacant land. At present, Hampton is called Billon between Oakland and Manchester avenues.

Nobile Says He Gave Aid To Rescuers by Leaving Ice Floe Before His Men

Justifying His Course and Answering Critics, Explorer Asserts Accusations Are Infamous and Villainous.

IN the preceding installment of his dramatic narrative of his rescue from the Arctic ice, following the disaster to the dirigible Italia last May 25, Gen. Nobile told yesterday how he was taken by Lieut. Lundborg, a Swedish aviator, from their flying rescue depot to the Citta di Milano, his base ship, which had steamed to Virgo Bay.

There Nobile learned for the first time of the criticism that was already directed against him because he had been the first to leave his group of surviving comrades in the "red tent" party marooned on the ice pack. He told of his amazement and bitterness that his course should have been assailed and of his anguished thoughts of his suffering comrades, after Lundborg's plane had capsized on the ice, delaying the rescue work.

Gen. Nobile reflects this frame of mind as he now concludes his narrative and his defense of his course, which provoked a world-wide controversy.

By GEN. UMBERTO NOBILE, Commander-in-Chief of the North Pole Expedition Aboard the Dirigible Italia Last Summer.

(Copyright, 1929.)

ROME, Jan. 9.—In those sad days I had an intuition of only a part of the truth. It was only later when I was able to read the first foreign newspapers that I had a completely clear idea of the abject speculation made on the accident to Lundborg.

Nobile had abandoned his companions! Before the infamous accusation, I withdrew within myself. I disdained to explain. The others would have defended me, if they wished; if they thought it necessary. In regard to myself, the calumny was too vile for me to lower myself to defend myself.

Also a great bitterness filled me. Of what avail, therefore, to have flown 171 hours from Rome to the North Pole; to Teller, Alaska, facing a thousand unmeasurable risks, many of which were not even foreseen, and overcoming a thousand adversities; to have faced the unknown for the first time; to have wished to face it again a second time even knowing the risks?

Considers Efforts in Vain.

Of what avail to have broken every tie with the world, with my own family; of what avail to have started for even new flights with the soul of one who admits the great probability of never returning?

Of what avail to have flown for 250 hours from Rome to Kings Bay, from Kings Bay to Nicholas II Land, to Greenland, to the Pole; of what avail to have faced and braved a hundred times the danger of a catastrophe without raising an eyebrow; of what avail, therefore, to have flown for 431 hours, to support the responsibility, fatigue and the burden of an arduous command for the search of the secret of those deserted wildernesses of ice?

Of what avail to have seen the dirigible fail—one's own creature—and with the dirigible all one's own hopes, all one's past, all one's future, without the slightest contraction of a muscle; of what avail to have found the strength to smile, to encourage one's own companions even in the solemn instant when death seemed imminent?

Italy His Primary Thought.

Of what avail to have found in those supreme moments in which it is not possible to lie, in which man is nude before God, in which

Continued on page 16.

PLANS FOR HAMPTON VIADUCT TAKE SHAPE

Move Afoot to Assess Part of Cost Against Benefited Property.

Part of the cost of the proposed long viaduct to carry Hampton avenue across the River des Peres, the Frisco and Missouri Pacific railroad tracks and Manchester avenue may be assessed against benefited property owners in the neighborhood, if the rapid transit enabling act to be submitted to the Legislature is passed. The act specifically covers elevated streets to aid the speedy movement of traffic.

City Counselor Muench said today that the viaduct could be considered in this category. The remainder of the cost would be borne by the city and the two railroads, or they would bear it altogether if the benefit assessments were not made. The cost is estimated at $408,000 by city engineers. The city has no funds set aside for this bridge now, but might divert some from the grade crossing bond issue item, which it had intended to use on other projects.

Negotiations with the railroads over the viaduct plan will be started soon, it is announced by President Kinsey of the Board of Public Service, who declares that Hampton avenue, thus made a through street without hazard, will be an important artery in the development of the southwestern part of the city.

There is no grade crossing for Hampton at present, but the city is considering the elimination of the Knox avenue grade crossing, a block west. The thoroughfare formerly was designated "Hampton-Billon," utilizing Billon avenue between Manchester and Oakland avenues, but Billon's name is to be changed to Hampton.

The viaduct, of concrete, would be 1200 feet long, with its ends

Continued on Page 17.

REPARATIONS BODY ANNOUNCES ALL BUT U. S. EXPERTS

Commission Had Delayed Statement in Hope That Washington Nominations Would Arrive.

YOUNG TO HEAD AMERICAN GROUP

He Is Said to Have Agreed and to Be Acceptable to Both Berlin and the Allies.

By the Associated Press.

PARIS, Jan. 10.—The Reparations Commission late today announced the names of all but the American experts who will serve on a committee to revise the Dawes plan. The commission had delayed the announcement in the hope of receiving the official American nominations from Washington. The American experts will be appointed at a later session.

The following names were announced: Germany, Dr. H. Jalmar Schacht and Dr. Albert Voegler; France, Emile Moreau and Jean V. Parmentier; England, Sir Josiah C. Stamp and Lord Revelstoke; Italy, Dr. Alberto Pirrelli and Signor Stevitch; Belgium, Emil Franquit and N. Gut; Japan, Togo Mori and M. Auki.

By ARNO DOSCH FLEUROT, Paris Correspondent of the Post-Dispatch and New York World.

(Copyright, 1929, by the Press and Publisher Publishing Co., the New York World and Post-Dispatch.)

PARIS, Jan. 10. — Owen D. Young, co-author of the Dawes plan and chairman of the board of the General Electric Co., has agreed to act as principal American expert on the committee which will attempt to make a final settlement of the reparations problem, it was reported here yesterday, and his formal nomination to the post will take place today. His choice has been urged both by the allies, through the Reparations Commission, and by Germany.

He will, in fact, be the only really independent economist on the committee, as all the others have been chosen by their Governments, which, in effect, removes their independence.

Young, not only because of his personal independence of character, but also because of the leading role he played on the Dawes Committee and on account of the fact that he was actually chosen by five allied countries, will be in the position of arbiter in the settlement of Europe's greatest post-war problem.

Conciliation His Task.

His task will be to conciliate all others, and as the limits of a possible compromise are already apparent, he will undoubtedly fix the terms of an equitable settlement almost by himself. At least he will have to bring all other members of the Committee together to agree on a compromise.

The Reparations Commission expects the work of the experts to

Continued on Page 17.

JANUARY SPECIAL
FOR THIS MONTH ONLY

Atwater Kent Console

Model 40, All-Electric Set, complete with Atwater Kent Magnetic Speaker and Tubes in beautiful console cabinet.

$134.50

THIS IS THE FIRST TIME THAT ATWATER KENTS ARE OFFERED IN THESE CABINETS AT A SPECIAL PRICE.

Easy Payments

See them at the logical store for personal attention and "The Most Scientific Radio Service in St. Louis."

SCHWEIG-ENGEL
CORPORATION

4929 DELMAR ..... FOrest 9127
5247 DELMAR ..... FOrest 1885
5911 EASTON ..... CAbany 4576
3612 S. GRAND ..... PRospect 5730

OPEN EVENINGS

Hutcheson's
SEMI-ANNUAL SALE

JOHNSTON & MURPHY SHOES
Regular $14 Values
$12.45

Unrestricted Choice
For a Limited Time

This is the big twice-a-year money-saving sale that always interests shoe-wise men. Now they find actual worth-while reductions of the famous J. & M. Oxfords—and naturally they purchase two or three pairs for future needs. Early selection advised.

HUTCHESON'S
SUPERIOR SHOE SERVICE
712-714 OLIVE ST.

ST. LOUIS POST-DISPATCH

Founded by JOSEPH PULITZER
December 12, 1878
Published by
The Pulitzer Publishing Company
Twelfth Boulevard and Olive Street

THE POST-DISPATCH PLATFORM

I know that my retirement will make no difference in its cardinal principles; that it will always fight for progress and reform, never tolerate injustice or corruption, always fight demagogues of all parties, never belong to any party, always oppose privileged classes and public plunderers, never lack sympathy with the poor, always remain devoted to the public welfare, never be satisfied with merely printing news; always be drastically independent; never be afraid to attack wrong, whether by predatory plutocracy or predatory poverty.
JOSEPH PULITZER.
April 10, 1907.

LETTERS FROM THE PEOPLE

A Mississippian's Reply.

To the Editor of the Post-Dispatch:

J. H. ROBERTS says anent "The Mississippi Lynching" that Gov. Bilbo was 'particeps criminis,' and adds to his other ignorant and vitriolic vituperations, "such people are not civilized," and "they need missionaries from some cannibal island," etc.

Mississippi is my native State and I do not have to surmise existing conditions there but KNOW the facts.

Mississippians, as a rule, are as refined and law-abiding as any people in the world.

I make no attempt to defend or clarify the mob law—the way is long and rugged—but many local factors enter into almost every lynching which are unpublished and unknown outside that particular section. Honest local citizenry knows better how to handle the situation than some "blueblooded" outsider.

Generally speaking, mob law is wrong; specifically speaking, it may or may not be right. Laws are made by and for man and not man for the law. While he is a passive subject and servant of law, yet, in a sense, he is above all law. This is not a paradox. If existing man-made laws wink at, ignore or procrastinate deserved punishment, then the intent of that particular law is dead and of no effect. In such cases and such localities a most noted Biblical writer says "They are a law unto themselves." This does not mean that we should take all our laws into our own hands—far from it. Here is a large field for speculation. W. L. DAVIS,
Logan, Ill.

A Humorous Situation.

To the Editor of the Post-Dispatch:

THERE is a humorous situation existing in connection with the headquarters for the two campaign committees for Mayor on the Republican ticket.

The Kiel Committee closed an agreement to take the space in Holland Building alongside lobby on ground floor with entrance from Seventh street.

Isaac Hedges, manager for the Miller campaign, not knowing of the Kiel negotiations, got in touch with the party holding a lease on the quarters in the rear of the Holland Building entered from the lobby. The arrangement made was to take over these quarters on a sub-lease.

The Kiel Committee are smiling at this arrangement as you have to see Kiel's before you see the Miller headquarters. Had Hedges known of the Kiel arrangement he would unquestionably not have taken "the rear seat."
EDGAR ALLEN POE.

Heavy Pullman Charges a Hardship.

To the Editor of the Post-Dispatch.

YOU are fond of espousing the cause of the oppressed, and you never set your hand to a more worthy cause than that of the sleeping car patron, as shown in a recent editorial, where you ask pertinently why the war tax of 50 per cent has continued to be assessed against Pullman riders for the benefit of railroads. Pullman riding has been wrongly classified by the Interstate Commerce Commission as a luxury, whereas in the majority of cases it is a stern necessity.

It works a hardship on many ladies and gentlemen too poor to pay this tax in addition to the regular Pullman fare.

If you will go to the Union Station any evening as the later trains depart, you can see many such, crouched in the day car seats, because they cannot afford the extra tariff. Many of the older ones suffer actual pain. There are many poor, refined people, including poorly paid school teachers, who must travel, and if the Interstate Commerce Commission was functioning in the interests of the people, this tax would be removed without delay. JOHN W. PARKINSON.

Traffic Law Suggestions

To the Editor of the Post-Dispatch.

MOST all the automobile safety laws on our statute books could be repealed if we had the following three really protective laws:

1. Require every driver of a motor vehicle to pass an examination as to experience, eyesight and character, and have auto liability insurance for the victim and heirs for every injury and death before granting a license.

2. Regulate automobile speed to 10 miles an hour in congested districts, 20 miles in residence districts and 40 miles outside city and town limits, with a provision restricting all higher speeds to police and fire department vehicles.

3. A heavy fine for the first violation of the law; double the amount for the second violation and revocation of license or a prison term for the third violation should be mandatory.
ONE OF THEM.

Taxes and City Hall Chair-Warmers.

To the Editor of the Post-Dispatch:

IN regard to Mr. Kiel, I would like to say that I think it is unfair to criticise Mr. Kiel in regard to the tax question. I think the taxes are more than high enough. For instance: I just paid the City of St. Louis $860 on property that I have and partly own. The reason I say partly own is because I owe a certain bank $32,000 on this property.

If the city would get rid of a lot of their chair-warmers I think things would be different, and the way St. Louis is building up I am sure that the city is getting more money every year.
HERMAN BLASE.

THE PRESIDENT'S COUNTRY HOME.

The proposal to provide a country home for the President lags in Congress. The Woodrum resolution in the House directing the Public Buildings Commission to report to Congress on sites available near Washington for a country retreat for the President has not been acted on. No action has been taken on a similar measure in the Senate.

Why these dilatory tactics? The suggestion made by President Coolidge in the Fiftieth Anniversary Number of the Post-Dispatch that a nearby country place in a higher altitude than Washington be provided for the comfort and health of the President was received with almost universal approbation. Members of Congress approved it. There was a chorus of approval by the newspapers. Resolutions to put the plan in motion were promptly introduced in the Senate and House.

It is reported now that influential members of the Senate and House say that President-elect Hoover has not approved the proposal, and are inclined to wait until the next session of Congress. This plan of delay would defeat the chief purpose of action during the present session of Congress, which was to relieve Mr. Hoover of the embarrassment of having to take action in a proposal of which he would be the first beneficiary. It would defeat the excellent and gracious plan of having President Coolidge, who made the suggestion, before leaving office approve a measure for the benefit of his successors.

The suggestion of Mr. Coolidge is a simple proposition. According to his idea it would not be costly. It does not involve any principle of government. It does not touch the Monroe Doctrine or any domestic or foreign policy upon which members of Congress are sensitive. There is no occasion for a long debate on the measure introduced in either house, because it involves only the preliminary step—an authorization for a committee to select available sites and report back its conclusions.

When Congress takes definite action to carry out the suggestion of Mr. Coolidge doubtless Mr. Hoover's approval of the site might easily be obtained, without officially bringing him into the transaction. We believe the time for action is during the present session of Congress, while Mr. Coolidge is in the White House. We hope that this view will prevail among Congressmen before the close of the present session.

WHAT ARE GOVERNORS COMING TO?

It is much easier to understand why the Governor-elect of Missouri does not want his salary increased than it is to understand why the Governor of South Dakota refused to read his annual message to the Legislature.

Mr. Caulfield makes the very good point that the Constitution of Missouri forbids altering his salary one way or the other while he is in office. Gov. Bulow of South Dakota took a much more advanced position than that in refusing to read his message. He read only the first three paragraphs, and then said:

> It's going to take an hour and a half if I read this. I don't want to read it. You don't want to sit that long. The A. P. boys will send it out. Printed copies have been furnished members of the Legislature and I want you to read it and abide by the recommendations.

A very sensible idea, indeed. But what a winter at the state capitals! One Governor wants to be constitutional, another wants to be sensible. What are Governors coming to?

THE SLANDER MILL RESUMES.

Another plot to stuff a lot of money into the pockets of Senator Borah and Senator Norris has been discovered. This time the corruptionist is the Soviet Russian Government. They may be hard-boiled eggs, those chaps who sit in the seats of the mighty at Moscow, but they have their soft spots. They are not ingrates. They appreciate their friends. Moved by the kind words Mr. Borah and Mr. Norris have on occasion uttered in their behalf they decided to give material proof of their appreciation—so the documents allege—in the shape of rubles, and crown jewels and sheafs of thousand-dollar bills. The documents don't mention any Continental bonds, but some omissions are bound to occur, we suppose, even in the most vicious forgeries.

The documents, it seems, were prepared in Paris. Copies were given to Senator Reed of Pennsylvania, who acted as chairman of the committee that investigated similar slanders, published in the Hearst press, which purported to show that a number of Senators, including Mr. Borah and Mr. Norris, had received enormous sums from the Mexican Government. The scandal fizzled. Public opinion recognized it from the first rumor as a farce. Public opinion met it with a guffaw. The inquiry, however, developed a nasty aspect. As the evidence unfolded public opinion could not understand how a man of ordinary gumption could have been "taken in" by such palpable forgeries, peddled by such professional swindlers. It will be recalled that Hearst said he had not been deceived. He did not believe the stuff. He merely bought it, paid for it and printed it. He apparently did not realize the wretched and indispensable part he had in a conspiracy to besmirch the characters of Senators of unsmirchable probity. And it may be remarked again, as it was at the time, that Senator Reed and his committee were also unaffected by the outrageous performance of Hearst, whom they dismissed with hardly a reproach.

That this tale of the Soviet Russian Government's bribery is a companion piece to the malicious Mexican fiasco does not have to be asserted. That such will be the spontaneous judgment of the American people does not have to be asserted. But it may be asserted, in the words of Solomon, that "a good name IS rather to be chosen than great riches" * * * Because they made that choice and have faithfully adhered to it, Borah of Idaho and Norris of Nebraska possess a public confidence which calumny cannot blight nor false witness taint.

As a matter of justice to those men, however, and as a matter of duty to the people, Senator Reed should give out the name of the politician who handed him the spurious documents. The law ought to have something to say to that person. Public indignation will assuredly have a message for him.

HARRY HOUDINI.

It may be that spiritualistic messages received by Mrs. Harry Houdini are bona fide communications from her departed husband. One cannot be dogmatic about such things. As justification for doubt, however, we need only point out that Harry Houdini spent the latter years of his life exposing similar episodes as fraudulent. An enormously clever person, Houdini was able to conduct the most mystifying seances with the use of such trickery as he had learned in his long career as a professional magician.

It is a curious turn of events that he who jeered at the claims of spiritualists as to communication with departed spirits should be invoked to justify them. It is too bad we are deprived of the comment of the earthly Houdini on this extraordinary occurrence.

ST. LOUIS AND ITS PRESS.

It is with an almost audible sigh that the Southeast Missourian, published at Cape Girardeau, regards St. Louis and the 15,000 majority which it turned in against prohibition last November.

The Southeast Missourian compares us to our disparagement with Kansas City, which is dry. It observes that in felicitating the people up there at New Year's a Kansas City department store listed prohibition as one of the blessings of our time, and it ventures to say no St. Louis department store would dare say that of prohibition. Not because it may not think so, but because the St. Louis press is wet and it has taken the city with it. The Southeast Missourian continues:

> Election returns show that every city that has gone ahead of St. Louis voted for the dry candidates and have newspapers that are not prejudiced against the eighteenth amendment, which would indicate that while St. Louisans, completely dominated by a "colored" press, are fighting for their personal liberty, other cities are fighting for better living conditions and the essentials of life and are leaving St. Louis behind.
>
> In Kansas City the newspapers publish the facts regarding prohibition, while in St. Louis the newspapers distort the facts and fail to recognize any information that is favorable to the dry cause, thus making thousands of people who read no other papers believe that only fanatics and sentimental women are for prohibition.

To say that every city that has gone ahead of St. Louis voted for the dry candidates is not, however, to say that those cities are dry. Certainly New York, Chicago, Philadelphia, Detroit and Cleveland are not dry. They are all very wet. So are their newspapers against prohibition. We dare say St. Louis would be against prohibition if all the newspapers here were for it, and we deny the soft impeachment that the facts of prohibition are distorted by the St. Louis press. It only seems so to that suburban point of view which the Southeast Missourian shares.

It is a point of view that would have the city be as the town is. The city never was that, and it never will be. If that were possible there would be no civilization. The city is more than merely a huge pile of brick and stone. It is what so many minds associated in a community produce. The reason cities are against prohibition is that it postulates an ideal which ignores human nature. The city is a great welter of humankind, and it therefore knows human nature best.

The editor of the Southeast Missourian has not read our Anniversary Number. Had he done so the topwits who resolved all things into wisdom for us would have set him right.

What the Government really needs to find is a dishonest Democrat, so an example can be made of him.

THE AUTO ON ITS OWN.

Castor and Pollux, Damon and Pythias, the Siamese twins—in that category of inseparables may be placed prosperity and the tariff. Yet at the annual banquet of the National Automobile Chamber of Commerce in New York the other night a speaker observed that the automobile industry "is the only American industry that has ever gone to Washington and asked for a lower tariff on its own products."

Are the college professors right when they tell us that the tariff is a negligible factor in our industrial growth? If not, what explanation do the high protectionists offer for the automobile, which has broken all speed records on prosperity's track, unassisted by subsidy or special privilege?

Mr. Ford predicts that all labor, even housework, will in time be done by machinery. In that case we would better plan now to have more fish hatcheries.

NOBILE TELLS HIS STORY.

Gen. Umberto Nobile has broken his long silence and, in a series of articles being published in the Post-Dispatch, casts new light on the events which followed the loss of his dirigible, the Italia, in the Arctic last May. Eight men were killed in the disaster and eight others were rescued by an exhibition of heroism on the part of a Russian crew which is one of the few bright spots of the expedition.

Nobile's naive articles serve to display his character better than any previous writings by himself or others have done. One comes to know him as an eager, proud, impulsive man, easily made joyous or intensely melancholy, quick to love or to hate, excitable, full of enthusiasm and sensitive to a fault. What a contrast he presents, for instance, to the cool and far-sighted Byrd.

Struck to the quick by criticism of his rescue from the ice floe before his comrades were taken off, Nobile's only desire was to be carried by plane back to the floe, away from his detractors, to share the fate of his beloved men. But, urged on by circumstances, he had boarded the rescue plane. Of course, he could not foresee the mishap on the plane's next trip and his comrades' wait of three weeks longer to be taken off.

The real causes of the storm against Nobile go back of that incident. Dr. Franz Behounek, a survivor, in his story attributed the Italia's disaster to overloading, which brought it down when ice formed on the envelope. Some critics blamed Nobile's penchant for flying low. Other air experts went farther back into basic causes and said the Italia was too small a craft for use in the stormy polar regions. An investigation by the Italian Government is now in progress at Rome and it is to be hoped, for the sake of aerial progress, that a true finding of the disaster's causes will be the outcome.

Nobile, brooding over his unhappy venture, can be nothing but the pathetic figure his story shows him to be. The world must admit courage in his makeup, but other elements in his volatile nature were unfortunately against his achieving success in the exacting business of polar flying.

The cows give more milk per cow than they used to and the hens lay more eggs per hen, radios a farm leader to a Western audience. And he never once mentioned Republican government and prosperity as the cause. Put him out!

TRAVELOGUE.

Mexico's Philosopher-President

Young fat men in Mexico do not labor under the same difficulties as they do in the United States; Mexico's roly-poly Portes Gil, after the imperial pomp of Diaz, Madero's hysterical excitement, Obregon's forced genialities and the challenging abruptness of Calles, gives promise of being a philosopher-president; he is calm, has no poses and enters office under encouraging auspices.

Duncan Aikman in The Baltimore Evening Sun.

IN the United States the young fat man is likely to be either the conscious clown or the self-important boob. In Mexico, where flesh responds to temperament differently, the young fat man is more usually a philosopher. He lards himself with the contentment of understanding intuitively why things happen and what they are about. In a country of dizzy politics and occasional firing squads his content may be somewhat fatalistic. Nevertheless, a young man's plumpness in Mexico more often than not is the sign of an intelligent fellow's comprehension of fate.

So it may mean something that Don Licenciado Emilio Portes Gil, the new Provisional President of the republic, at 37 is sleek and roly-poly as a Tammany Alderman. This easy gait and carriage, these small, gravely round eyes and gentle, almost melancholy smile tempering a predatory nose which might have been borrowed from a frieze of Aztec warriors, suggest that, after generations of emotional enthusiasts and high-strung dictators, Mexico at last has a philosopher President. Nor is the omen unpropitious. The squat, plumpish Benito Juarez, ablest and finest grained of Mexican national heroes, had something of the philosopher's build himself.

One thing the new temperament has already induced in the presidential offices—a valid air of naturalness. The imperial pomp of Diaz, the hysterial excitement of Madero, Obregon's slightly forced genialities, the challenging abruptness of Calles have joined the discarded official fashions. They seem, by comparison, like poses put on for effect. The new President has no poses.

* * *

THREE days after the inauguration the chief labor organization of Mexico, the Crom, or Confederation Regional de Obrera Mexicana, opened its annual convention in Mexico City.

The Crom's attitude toward the new administration is, to put it mildly, critical. For one thing, its president and master mind, Luis N. Morones, was kicked out of his place as Labor Minister in the Calles Cabinet at the time of the Obregon assassination last summer, and there have been no signs that Portes Gil intends to restore him either to his office or to his former vast personal influence in the Government. At the same time a definite clash of policies appears to be shaping itself. The Calles-Portes Gil group in command of the Government have shown increasing indications in the last year of a conviction that the labor program of the 1911-20 revolution has been realized far enough. They have been pitting their political influence against further progress toward communism, making every effort to keep Mexico what the revolutions have so far left it—a capitalist society modified with a large amount of state socialism in welfare and economic regulation. The Crom, on the other hand, is anticapitalistic. Marxian in theory, and on its Left wing openly bolshevik.

All this remained, however, a matter of gesture and oratory until one night when a demonstration was planned in the visiting galleries of the halls of Congress. But instead of a demonstration the Crom agitators were informed by polite guards at the entrances of the Government palace in the Zocalo that admission to the galleries that evening would be by ticket only and that all the tickets were held by newspapermen. Such a dodge may seem high-handed to Anglo-Saxon custom. But in Latin countries where over-excited spectators not infrequently insist on taking part in, or breaking up, the sessions of legislative bodies, it is neither uncommon nor an essential denial of the popular right to "pitiless publicity" concerning Congressional doings.

At any rate, exclusion left the Crom demonstrators with little to do but mill around in the great square of the Zocalo and, while responsible members went off to formulate their indignation in committee meetings, the crowd of curiosity-seekers and ready rioters which assembled from the slums of the city was soon formidable. By jeering the guards and the Deputies and stopping traffic it was just working itself up to a serious trouble making stage when the philosophic solution was attained.

The most dangerous mob in Mexico City since the tramway strikes several years ago was dispersed with fire hose.

Nobody knows whether Don Emilio himself gave the order, but the waterdousing strategy was certainly in his spirit. More high-strung—and svelte—Mexican Executives have used police clubs, cavalry sabres, machine guns and the "Black Maria" in similar emergencies, and taken their chances on living down the new crop of martyrs and outraged political prisoners. But with Don Emilio there is no question of living down anything, because there were no martyrs or outrages. Simply a large number of rough-and-ready hangers-on about the capital went home to change their wet clothes, and will not appear as professional demonstrators within the next few weeks for fear of being laughed at. In the first round with labor the philosopher President got the laugh—a potent factor in Mexican politics—on the side of the Government.

* * *

ASIDE from the labor difficulty, Don Emilio undertakes the presidency under fairly encouraging auspices. The country is not prosperous in the American sense, but there is probably more and steadier employment, a more constant cycle of buying and selling on a meager scale than at any time since the revolutions. The disorders and violent discontents of unemployment and hopeless poverty are less in evidence. There are plain signs of rising standards of comfort—chiefly American standards—in the homes and even in the hotel life of the larger towns.

Whatever their defects in plan and administration, the country is gradually becoming adjusted to its revolutionary institutions. The adjustment extends quite evidently to the American residents. Those whose Mexican investments were destroyed, taxed or expropriated out of existence have mainly passed from the picture, filling the border communities, rather than Mexico, with lurid complaints. Those who [...] mained are there because they [...] found a way of working with the [...] tionary institutions and are get[...] After all their squabbling they are [...] ginning to say that ex-President C[...] a great man, one of the ablest of [...] statesmen. If only Portes Gil will [...] revolution where it stands as well as [...]

The church quarrel still provides [...] dering friction, but except in a few [...] tionally devout localities there [...] have been an adjustment to [...] ligion, too. Don Emilio, in a [...] ference with the Archbishop of [...] as official Vatican representative [...] at least a formal effort to settle [...] pute. But even if he prefers, for [...] reasons, to fail, the deadlock has [...] so long now that both he and [...] parently could weather a good [...] of it. All the better since, [...] Don Emilio bears all the [...] a man who weathers things well.

WASHINGTON DAY BY DAY

WASHINGTON, Jan. [...]

REPRESENTATIVE SOL BLOOM of [...] York is taking no chances with [...] ington traffic policemen who are [...] to show a proper deference to [...] Congress. There are three ways [...] a member's car can be identified:

By a low license number; by [...] metallic strips labeled "Congress[...] rectly under the license plate, and [...] pointed silver and gold seal, reading [...] of Representatives."

Bloom's New York license number [...] large town car is 166; he has the "[...] sional" strips on the front and back [...] although most members are [...] one on the front plate, and he has [...] the seals on large square silver [...] and aft of the car. Below the [...] his initials, "S. B."

* * *

THE hardest working committee [...] gress is the House Appropriations [...] mittee. A Representative is not [...] a member until the leaders have [...] vinced that he is a conscientious [...] They scrutinize his attendance record [...] House and his work on other [...] On the committee, the member must [...] to a rigid discipline. If he fails to [...] general or subcommittee meetings [...] is noted. The committee clerk has [...] the same power as a party whip [...] attendance. Unless a vote on the [...] the House is extremely certain, the [...] tee members are not called from [...] mittee room to the floor.

* * *

PLACE, the Senate; time, now; [...] prohibition.

McKellar, Democrat, Tennessee [...] dry): "Is it not true that in the last [...] tion many of the very best people [...] country voted the Republican ticket [...]"

Caraway, Democrat (not so dry): [...] Possibly good people did that."

McKellar: "I think some very [...] people voted the Republican ticket [...]"

Caraway (interrupting): "I accept [...]"

McKellar (proceeding): "* * * [...] they thought they were voting the [...] dry."

Caraway: "Yes."

Of Making M[...]
JOHN G. NEI[...]

Proud to Be a Man

[...]QUERING THE AIR. By [...]chibald Williams. (Nelson.)

[THE]RE is reason to believe that, [...] our moment at least, any [...] factual work on aviation [...] to be widely circulated [...] more than do any but a very [...] of the finest products in crea[tive] literature; for it is apparent [...] the development of air travel [...] well exercise upon the mind [...] an influence more beneficent and profound than that of [any wo]rk of art could be just now [...] the growth of "air-mindedness" among the people is essential [to th]at development.

[...] radio and aviation operate [again]st provincialism, which is one [of th]e major devils of the world; [...] of the two, aviation may be [...] more effective, for while those [...] which the radio disseminates [...] be controlled by scheming, [...] groups in their own selfish [...], the understanding that [...] result from rapid transporta[tion] of men over wide areas does [...] admit of such control. "I can[not] hate a man I know," said [Char]les Lamb; and perhaps when [peop]le of all nations mingle freely [in so]me new democracy of the air [...] a deep sense of the essential [sol]idarity of human interests may [...] the world, making it im[possi]ble to arouse in men the in[...] desire to bayonet each other. [It] is quite thinkable, unfortu[nat]ely, that aviation may assist [...] in the desolation of the [wor]ld before its humane possibili[ties] can be realized; but a shining [...] is always worth a gamble in [...] life so marred with chance.

[A]rchibald Williams' work on [avia]tion is decidedly a good one; [...] aside from the deeper sig[nifica]nce of its theme, it makes [...] reading. Originally is[sued] two years ago, it has now [...] brought almost up to date. [...]—for only the daily paper [...] keep pace with aviation, so [...] is the progress being made. [Thou]gh the ink in this book is [scar]cely dry, we read that air[plan]es have "remained in the air [near]ly two days without alighting" and already the statement [...] amending to read "almost a [...]."

[He]re we have the whole marvel[ous st]ory of air navigation from [the] first successful balloon flight [in 1]783 to Commander Byrd's de[partu]re for the Antarctic regions. [It is] not a volume that is easily [laid] down, once the reader has felt [the] high, hurrying wind of glorious [adv]enture that blows across its [...].

[No]w and then there appear [book]s that make one proud to be [a m]an. This is one of them.

[VI]CTIM AND VICTOR. By John [...] Oliver. (The Macmillan Co.) [...] novel is one thing and a [...]

[DINN]ER AT SECOND BAPTIST

[Cong]regation Celebrates Ninety-[six]th Anniversary Tonight.

[Me]mbers of the Second Baptist [Chur]ch will dine tonight in the [...] house, Kingshighway and [Je]fferson avenue, in celebration [of t]he ninety-sixth anniversary of [the] congregation.

[C]ommemorative exercises will [follo]w the dinner, and the church [cho]ir will sing numbers connected [with] the church's history. Augus[tus] L. Abbott and other members [will] speak.

The Enchantment and Lure of the Orient!
—INTRODUCING—
Tonight a brilliant fete; Nights in a Garden of Shalimar . . . in a NEW Supper Room at Hotel Coronado.
Dance to the entrancing Rhythm of the NEW CORONADIANS, Brunswick Recording artists at Dinner and after-the-theatre.
DINNER $2.00
No Couvert until 10:30
—Entertainment—
Marque and Marquette
Celebrated Dancers
—And—
Betty Bane
Soprano
The Hotel Coronado

Of Making Many Books

JOHN G. NEIHARDT

Proud to Be a Man

CONQUERING THE AIR. By Archibald Williams. (Nelson.)

THERE is reason to believe that, for our moment at least, any [illegible] factual work on aviation [illegible] to be widely circulated [illegible] more than do any but a very [illegible] of the finest products in creative literature; for it is apparent [illegible] the development of air travel [illegible] well exercise upon the mind [illegible] an influence more benevolent and profound than that of [illegible] work of art could be just now [illegible] the growth of "air-minded-[illegible] among the people is essential [illegible] development.

[illegible] radio and aviation operate [illegible] provincialism, which is one [illegible] major devils of the world; [illegible] of the two, aviation may be [illegible] more effective, for while those [illegible] which the radio disseminates [illegible] be controlled by scheming, [illegible] groups in their own selfish [illegible], the understanding that [illegible] result from rapid transportation [illegible] of men over wide areas does [illegible] admit of such control. "I can [illegible] hate a man I know," said [illegible] Lamb; and perhaps when [illegible] of all nations mingle freely [illegible] new democracy of the air [illegible] a deep sense of the essential [illegible] of human interests may [illegible] the world, making it impossible to arouse in men the [illegible] desire to bayonet each other. [illegible] is quite thinkable, unfortunately, that aviation may assist [illegible] in the desolation of the [illegible] before its humane possibilities can be realized; but a shining [illegible] is always worth a gamble in [illegible] life so marred with chance. [illegible] Williams' work on [illegible] is decidedly a good one; [illegible] aside from the deeper significance of its theme, it makes [illegible] reading. Originally issued [illegible] two years ago, it has now [illegible] brought almost up to date. [illegible]—for only the daily paper [illegible] keep pace with aviation, so [illegible] is the progress being made. [illegible] the ink in this book is [illegible] dry, we read that airmen have "remained in the air [illegible] two days without alighting" and already the statement [illegible] amending to read "almost a [illegible]."

[illegible] we have the whole marvelous story of air navigation from [illegible] first successful balloon flight [illegible] to Commander Byrd's [illegible] for the Antarctic regions. [illegible] not a volume that is easily [illegible] down, once the reader has felt [illegible] high, hurrying wind of glorious [illegible] that blows across its [illegible]. [illegible] and then there appear [illegible] that make one proud to be [illegible]. This is one of them.

VICTIM AND VICTOR. By John [illegible] Oliver. (The Macmillan Co.)

A novel is one thing and a popular treatise on psychiatry is another. A treatise on psychiatry in the form of a novel is still another thing. As a novel it is not quite as good as it might have been if it had not been burdened with a treatise. As a treatise it is more interesting than it might have been if it had not been leavened by fiction.

This is the second time that John R. Oliver has wrought the combination. The other time it was "Fear." This time it is "Victim and Victor." In this one the author undertakes to show what two men, a physician and a churchman, working together, can do to help psychasthenics. The story is a vehicle for this. As a vehicle it develops the faults to which vehicles are prone, but it is a readable thing at that. Incidentally psychiatry gets a boost, but the author seems earnest and sincere and allowance can be made for his zeal in that respect, inasmuch as he brings to bear the same qualities in putting on the sugar coating of fiction, if the method of making pills palatable may be suggested in connection with psychiatry. F. A. D.

PEDER VICTORIOUS, by O. E. Rolvaag (Harper).

Seldom in novels does a sequel dealing with the second generation hold the interest of its predecessor. To some extent this is true of Mr. Rolvaag's latest book. In so far as he has written another story centering about the characters of "Giants in the Earth," his work is big in subject. But "Peder Victorious" is a problem in Americanization—a worthy subject, but it leaves this reader somewhat cold.

Peder is the son born to Beret and Per Hansa in the wilderness of the Dakotas. This is the story of his assimilation, of youth taking over its inheritance. It deals with the period of the eighties, with the growth of schools, churches, towns; the admission of the Dakota territory to the Union. Peder, fascinated by all things American, is a vital though minor figure in the movement. But with all justice to the hero, one prefers to remember the old pioneers in their fearless simplicity. Of these, the most outstanding is the brooding Beret, mother of Peder, who clings to her Norwegian customs even at the risk of losing the loyalty of her children.

Rolvaag writes with the detachment of the European and the facility of the American. Greater than his style is a love of humanity that disregards time and place. The book is translated from the Norwegian by the author in collaboration with Nora Solum of the department of English at St. Olaf College, where Rolvaag is professoor of Norwegian literature.—R. S

PULITZER COLLECTION SOLD FOR $69,428

One Gobelin Tapestry Brings $12,000 at Auction Sale in New York.

By Leased Wire from the New York Bureau of the Post-Dispatch.

NEW YORK, Jan. 10.—A seventeenth century Gobelin silk-woven tapestry brought $12,000 at the auction sale of the objects of art and antique furniture of the late Joseph Pulitzer and Kate Davis Pulitzer, held under the management of the American Art Association, Inc., in the Pulitzer home, No. 7 East Seventy-third street yesterday.

The various objects sold at this auction Tuesday and yesterday were disposed of for a total of $69,428. Yesterday, which was the second and final day of the sale, brought in $36,085. The auctioneers were H. E. Russell Jr. and H. H. Parke.

The Gobelin tapestry dates back to about 1680, and is after a cartoon by C. Le Brun. It is 11 feet high and 16 feet long, and represents Alexander the Great and the family of Darius. It is beautifully woven in colored wools, high-lighted in silk, in Venetian red, blue, brown shades of rose, ecru and tawny tan. On the lower border there is a cartouche inscribed, "Il est dun roy de se vaincre soy mesme." W. W. Seaman, agent, was the purchaser.

Pieces sold were an Acajou commode mounted in cuivre dore, after Guillaume Beneman, Louis XIV style, which went to C. H. Gutradt & Son for $500. A kingwood and tuyawood marguerite salon table, Louis XV style, was bought by D Brandler for $475. Mrs. A. Bertini bought two pairs of jade green satin damask hangings at $300.

An inlaid yacaranda commode, mounted in cuivre dore, Louis XV period, went to H. Snuydam for $500. Henry Boettger was the purchaser of a Louis XVI carved and gilded salon suite in eighteenth century Aubusson tapestry, comprising Canape and two Bergeres, at a price of $1600. H. Snuydam also bought a pair of carved and gilded Aubusson tapestry Bergeres, Louis XVI style, for $1000.

The grand piano in carved ebonized marble by Steinway & Sons, which stood in the Joseph Pulitzer library, was sold to Mrs. Herbert Pulitzer for $650.

The auctioning of two Frederick Remington bronzes and Aubusson and two Flemish tapestries featured the first day of the sale. An Aubusson silk-woven eighteenth century tapestry brought $2900, the high figure for the day. The purchaser's name was not disclosed. The late sixteenth century Flemish hunting tapestries were sold for $2600 and $1650 to antique firms.

The two Remington bronzes "The Broncho Buster" and "The Rattlesnake in the Path," brought $2000 and $2100 respectively. The purchase was made by R. L. Patterson, acting as agent for an anonymous buyer.

John Coolidge in Major's Uniform.

By the Associated Press.

HARTFORD, Conn., Jan. 10.—The beginning of the third term of Gov. John H. Trumbull was marked by the inaugural ball of the First Company, Governor's Foot Guards, at its armory last night, at which Maj. John Coolidge, son of the President, made his first appearance in uniform of a staff officer. The Governor and Mrs. Trumbull, Maj. Hyde and Maj. Coolidge and his fiancee, Miss Florence Trumbull, led the grand march.

Bernard Dierkes' Funeral.

The funeral of Bernard Dierkes, 64 years old, who died Monday of pneumonia, will be held tomorrow morning at 8:30 o'clock from the family residence, 5332 Reber place, with services at St. Aloysius' Church and interment in St. Peter and Paul Cemetery. Mr. Dierkes was a member of the board of trustees of St. Vincent Orphan Society. Besides his widow, he is survived by three sons, Henry B., John B. and Bernard J., and four daughters, Kathryn, Mrs. Charles Zwick, Mrs. Sam G. Knese and Mrs. H. J. Venneman.

New York Day by Day

By O. O. McIntyre

NEW YORK, Jan. 10.

ABOUT 10,000 manuscripts of plays are dumped weekly onto the desks of New York theatrical producers. This does not include the large number sent literary agents, the professional play readers and manuscript doctors.

The great majority are hopeless, amateurish efforts and come from all corners of the world. Many encompass the futile dreams of servant girls, farm hands, lumber jacks and lonely seamen. Thousands of mothers try playwriting in the hope of educating their children. It is not fiction that almost everybody tries to write a play.

The largest number of manuscripts come from Southern states, but California has a huge number, especially among those who have retired and wish to relieve the monotony of leisure. There is no calling offering greater discouragement, especially for the unskilled.

The first play by an amateur has been achieved but the ratio is about one in five million. An understanding of stage technique is now almost an absolute necessity. The best plays have always lately come from those associated in some fashion with the theater.

Nearly every producer has an expert play reader. One firm employs nine. Manuscripts are received by them and carefully read before going to the producer. Only those likely to interest him in more than a casual way are presented. Ninety-nine out of a hundred submitted he never sees.

There is no doubt that thousands of play ideas submitted by the amateur have been plagiarized, but unless his play has been carefully copyrighted he has no chance of reprisal of any sort. Schools of dramaturgy have turned out a few successes but the number is extremely small. Experience counts most.

But once the writer of a play has a nibble for his effort, the rest is comparatively easy. Every producer is at his heels. There is some sort of mysterious communication along the Rialto about such matters. The news spreads like wildfire.

NEW YORK'S largest hat store is said to pay a $250,000 yearly rental for its new location on the avenue and has more than a dozen display windows. Aside from its main salon, there is also a department on the second floor. New Yorkers are, according to population, the most prolific buyers of hats. The heaviest buyer, next to Tom Mix, who actually buys a carload at a time, is a wealthy Montana mine owner who wears a beaver Alpine-shaped hat that sells for $60 each. He buys them in dozen lots.

WORD comes to Broadway that George Rector is now directing the cuisine for a railroad with headquarters in Chicago. He conducts his school of cooking in an especially built dining car.

WITH the exception of Mr. Rector, nearly all the old restaurateurs along the Broadway of 20 years ago have fallen on evil days. They were able to make huge fortunes, but not able to keep them. One other notable exception is the proprietor of one of the best-known establishments.

He had the foresight to acquire a 99-year lease on a prominent Broadway corner at a small yearly rental. Since that time stupendous offers have been made for his leasehold on the building. But he is the victim of a Broadway weakness—playing the ponies.

And he feared to have the entire sum in a lump. He desired to protect his children in case anything happened. When Broadway "went Chinese" his place became an Oriental cafe. He retired, but is assured of an income of more than $50,000 a year until the lease expires.

JOEL RINALDO, who ran the famous "Joel's" back of the Metropolitan, catering to literary night owls and theatrical folk, quit with a snug fortune at the top of his success. He wanted seclusion to write ponderous tomes about polygeneric theories—as though everybody who is anybody does not know about them.

FROM a Mills Hotel: "People told me I could become a great writer and here I am." Sometimes even your best friends won't tell you.

(Copyright, 1929.)

HENRIETTA HADLEY TO MARRY W. B. LAMMERT

Daughter of Ex-Governor to Be Bride of Early Summer.

MRS. HERBERT S. HADLEY, 6510 Ellenwood avenue, announces the engagement of her daughter, Miss Henrietta Hadley, and Warren B. Lammert, son of Mr. and Mrs. Martin Lammert Jr. of Ladue and Denny roads.

The prominence of the two families and the popularity of the prospective bride and her fiance make the engagement one of the most important of the late season.

Miss Hadley is a graduate of Smith College and made her debut three seasons ago at a tea given in her honor by Mrs. George Oliver Carpenter Sr., 12 Portland place. During her debut year Miss Hadley became a member of the Junior League and the Imperial Club. Her late father was Chancellor of Washington University and a former Governor of Missouri.

Mr. Lammert is a graduate of Culver Military Academy and is a member of the Racquet Club.

Mrs. Hadley and Miss Hadley will sail Feb. 2 for a lengthy visit in Europe. The marriage will take place early next summer.

Mr. and Mrs. Eugene A. Fusz, 6925 Delmar boulevard, will issue invitations in a few days for the weddings of their daughters, Miss Marie Reine Fusz and Joseph Cabell Breckinridge of Lexington, Ky., anad Miss Elizabeth Fusz and John Brownrigg of St. Louis. The weddings will be solemnized Wednesday, Feb. 6.

Miss Elizabeth Fusz and Mr. Brownrigg will be married at 11 a. m. at the St. Louis Cathedral with a wedding breakfast for the families and bridal party to be held at the St. Louis Woman's Club. The same evening at 7:30 o'clock Miss Marie Reine Fusz will become the bride of Mr. Breckinridge in a ceremony at the home of her parents. A large reception for both brides and their wedding parties will follow.

Miss Elizabeth Fusz will have her sister, Miss Marie Reine, as her maid of honor and Miss Helen Fusz, a younger sister, Miss Janet Lawton, Miss Isabelle Bond of St Louis and Miss Juliana Frauenheim of Pittsburg as bridesmaids. Mr. Brownrigg will have Donald Anderson as his best man and the following will serve as groomsmen: Kimball Battle, Joseph Cabell Breckinridge, Daniel Long and Charles Thatcher.

Miss Marie Reine Fusz will have her sister, who then will be Mrs. Brownrigg, as her matron of honor. Miss Helen Fusz will be maid of honor and Miss Janet Blanke, Miss Martha Dyer, Miss Dorothy Green Miss Mary Elizabeth Lumaghi and Mrs. Walker Hall of Lexington will be bridesmaids. Mr. Breckinridge will be attended by his brother Lieut. William Breckinridge as best man; Walker Hall, Richard Jones, Raymond Kirk, James Mooloy and Robert Jewell of Lexington, and John Brownrigg of St Louis will comprise the list of groomsmen.

The out-of-town guests, including Mr. Breckinridge's mother, Mrs. Ethelbert Ludlow Dudley Breckinridge of Lexington, and his brother, Lieut. Breckinridge, who is stationed at Fort Benning, Ga., will arrive in St. Louis Feb. 3 to take part in the pre-wedding parties.

Mrs. Isabel B. Thomson, 5307 Cabanne avenue, departed last evening for Camden, Ark., where she was called by the death of her brother-in-law, J. T. Sifford.

SOCIAL ACTIVITIES

OLYMPIA BEACH, Fla., will be a mecca this winter for a group of prominent St. Louisans. Mr. and Mrs. Marion Niedringhaus of Ladue road, with their small child, plan to depart for that resort Feb. 1 to take a cottage for the season. Mr. and Mrs. Oliver J. Anderson of Ladue road have also taken a cottage, and with their children will depart about the same time. Mr. and Mrs. Albert T. Terry, 5231 Westminster place, will join the colony of St. Louisans at Olympia Beach later. Mr. and Mrs. J. D. Wooster Lambert of the St. Louis Country Club grounds have already departed to take possession of their winter home.

Miss Alice Chapman, debutante daughter of Mr. and Mrs. Ben G. Chapman Jr., 58 Kingsbury place, will depart the last of March for Princeton, N. J., to attend the spring prom at Princeton University. Later, with a group of former classmates at Smith College, and a chaperone, she will go to Bermuda for the Easter season. Miss Chapman will be gone a month.

Three of the debutantes, Miss Katherine Koerber, daughter of Mr. and Mrs. Harry G. Koerber of Hampton Park; Miss Elizabeth Ferguson, daughter of Mr. and Mrs. John David Ferguson, 6325 Washington boulevard, and Miss Marion Bischoff, daughter of Mrs. Gustave Bischoff Jr., of Forest Ridge, were guests of honor at a luncheon given today by Mrs. Clarence J. Curby, 4 Washington terrace.

Mr. and Mrs. Cecil C. Pangman, 4154 Pershing avenue, will entertain a group of debutantes and their escorts at an informal buffet supper Sunday evening, Jan. 20, in honor of Miss Margaret How, daughter of Mrs. Charles Adams How, and Miss Jane Messick, daughter of Mr. and Mrs. Charlton Messick, two of the feted buds of the season.

Mr. and Mrs. Pangman's daughter, Miss Hope Pangman, and Miss Elizabeth Cummings Collins, daughter of Mrs. Charles Cummings Collins, who have been traveling abroad for several weeks, are now in Nice for the season, and will go to Italy to spend Easter in Florence. They will return home in May.

Mr. and Mrs. Mahlon B. Wallace of the Price road and their daughter, Miss Janet, will sail Feb. 9 from New York for a Mediterranean cruise, to be gone six weeks.

Mr. and Mrs. Frederic August Luytles of Brentmoor, who have been in France and Switzerland with their son, Frederick August Jr., for several months, sailed yesterday on the Majestic for New York and will return to St. Louis in a short time.

Mr. and Mrs. Robert Lee Kayser of the Gatesworth Hotel are spending the late winter season at Gulfport, Miss. They are guests at Hotel Markham.

Mrs. Jesse Dwight Dana, 54 Kingsbury place, is convalescing at St. Luke's Hospital from an operation for appendicitis which was performed suddenly yesterday.

Announcement was made yesterday of the engagement and approaching marriage of Miss Abbie Lewis, daughter of Mr. and Mrs. J. D. Perry Lewis, 5689 Westminster place, and John Emanuel Holler, son of Mr. and Mrs. Brenton D. Holler of Chambersburg, Pa.

The news was told at an informal tea given by Miss Helen Rule, daughter of Mr. and Mrs. Virgil Rule, 5259 Westminster place, for a group of Miss Lewis' friends.

The marriage will take place at 3 o'clock Saturday afternoon at the Lewis home, and Mr. Holler and his bride will sail Monday for Italy. Mr. Holler is American Vice-Consul at Venice.

Miss Lewis is a graduate of Mary Institute and Washington University, and is a member of the Junior League. Mr. Holler is a graduate of Hamilton College in Clinton, N. Y.

Mrs. Morton Jourdan will give a bridge luncheon tomorrow at her home, 4650 Lindell boulevard.

Mirrors 10 to 20% Discount Lamps
LOIRE'S—Decorators
3748 Washington Boul.
Pictures Low Prices on Decorating Furniture

HEALTH LECTURES AT Y. W. C. A.

A series of health lectures sponsored by the Health Education Committee of the Young Women's Christian Association and open to the public will be given daily next week at 7 p. m., starting Monday, in the association building at 1411 Locust street.

The speakers will be Dr. Martin Engman, professor of dermatology at Washington University; Dr. Phillip D. Barr, professor of Medicine at Washington University; Dr. Archer O'Reilly, professor of Clinical Orthopedic Surgery at Washington University; Miss Helen B. Manly of University City High School and Miss Angeline Carlson of the American Red Cross. A different subject will be treated at each meeting and the principal object will be to interest the public in personal hygiene.

Present for Judge Daues.

Attaches of the St. Louis Court of Appeals yesterday presented their presiding Judge, Charles H. Daues, with a leather brief case, the presentation speech being made by Judge Nipper. Judge Daues has announced he will resign from the bench on Jan. 15 to resume the practice of law.

FUNERAL OF H. H. STOCKHOFF

Services Tomorrow for Insurance Man Who Died at 95.

The funeral of Herman H. Stockhoff, 95 years old, retired insurance agent, who died Tuesday at his home, 2024 Rutger street, of the infirmities af age, will be held at 2 p. m. tomorrow from an undertaker's chapel at 3846 Lindell boulevard with burial in Bellefontaine Cemetery.

Mr. Stockhoff came from Germany in 1850 and obtained employment as a clerk in an insurance agency. In 1864 he established his own fire and life insurance agency which he continued until his retirement seven years ago. He is survived by three sons, three daughters, six grandchildren and eight great-grandchildren.

Miss Georganne Tracy Dies.

Word of the death in Chicago yesterday of Miss Georganne Tracy, 26 years old, former teacher at Hosmer Hall and later dean of girls at the Starrett School for Girls, Chicago, has been received here. Death was due to heart trouble. Miss Tracy was graduated from Washington University. The funeral will be in Burlington, Ia.

ER AT SECOND BAPTIST

[illegible]regation Celebrates Ninety-[illegible]sixth Anniversary Tonight.

[illegible]mbers of the Second Baptist [illegible]ch will dine tonight in the [illegible] house, Kingshighway and [illegible]erson avenue, in celebration [illegible] ninety-sixth anniversary of [illegible] congregation.

[illegible]mmemorative exercises will [illegible] the dinner, and the church [illegible] will sing numbers connected [illegible] the church's history. Augus[illegible] L. Abbott and other members [illegible] speak.

COSTUME BALL IN AID OF ART SCHOLARSHIPS

Court Dress of Regime of French Kings to Be Worn at Function Tomorrow.

A court costume ball will be given tomorrow night in the gold room of Hotel Jefferson under the auspices of the St. Louis Art Alliance, with a socially impressive list of sponsors, for the benefit of foreign scholarships for the St. Louis School of Fine Arts.

The school has no such scholarships. It must have them, declares its director, E. H. Wuerpel, if it is to maintain its position in art education. The cover charge of $10 a plate for the ball—whether one attends in costume and dances, or in evening dress and merely has supper and looks on from the gallery—is expected to provide a nucleus for the scholarship fund.

Costumes are to be of the period of any of the Kings of France from Louis IX to Louis XVI, a range of nearly six centuries, which gives considerable freedom of choice.

A card accompanying the invitation suggests that men who do not care to wear costumes may appear in satin knee breeches and dress coats, with ruffles at throat and wrist. Women may attend in evening dress with powdered hair and beauty patches.

Persons who wish to leave the ballroom to sit out a dance will receive a return check, but will be labeled on the hand with a rubber stamp, a devise in favor in the East. Automobiles, arriving at the Locust street entrance of the hotel, will be looked after by eight liveried special attendants of the Jefferson Plaza garage, where parking space will be provided.

The ball will be opened at 11 p. m. by a grand march, led by Louis IX—Saint Louis—impersonated by James H. Platt. He will be attended by four pages, and followed by a court of four couples leading the costumed dancers. The court will dance a minuet and present living pictures designed by William van Dresser. Supper will be served from midnight to 1 a. m. in the crystal banquet hall for ballroom guests and the general public in the gallery.

Members of the committee which sent out the invitations include Mrs. John T. Davis Jr., chairman, and Mmes. Harvey L. Mudd, James M. Franciscus, Samuel W. Fordyce, Howard Benoist, J. Lawrence Mauran, Charles Parsons Pettus, Harold Kauffman and Virgil Lewis.

The Enchantment and Lure of the Orient!
—INTRODUCING—
Tonight a brilliant fete; Nights in a Garden of Shalimar ... in a NEW Supper Room at Hotel Coronado.
Dance to the entrancing Rhythm of the NEW CORONADIANS, Brunswick Recording artists—at Dinner and after-the-theatre.
DINNER $2.00
No Couvert until 10:30
—Entertainment—
Marque and Marquette
Celebrated Dancers
—And—
Betty Bane
Soprano
The Hotel Coronado
WINDSOR BLVD. AT "SPRING" BUS

TRAVEL AND RESORTS.

BILOXI, MISS.
New
BUENA VISTA HOTEL
Centre of All Attractions
Free Auto Coach Service to Golf Courses
Write or Wire for Literature or Reservations
J. W. APPERSON, Gen. Manager

ANNUAL ALL EXPENSE TOUR

TO NEW ORLEANS & MARDI GRAS
FARE $145 From Cairo, Ill., return to St. Louis. Meals and berth en route; two meals and berth per day while at New Orleans. Exceptional service and superlative cuisine. For illustrated booklet and information, American Express Co., 9th and Locust, or Eagle Packet Co., River and Vine.

SWOPE'S
January Sale
Women's Shoes
In fashionable styles for street—afternoon and evening—in modish materials and shades—at
Great Reductions
$10 to $12 Values ..... $ 8.45
$12 to $13.50 Values ..... $ 9.45
$14 to $16.50 Values $12.45
$16.50 to $20 Values $14.45
Children's and Boys' Shoes Also Greatly Reduced
Swope Shoe Co.
OLIVE AT 10th ST.

Prufrock-Litton
Fourth and St. Charles
Last Days!!
Of Our January Clearance of Upholstered Furniture
(Bed-Davenport Suites Reduced Friday and Saturday)
Friday and Saturday are the last days in which to save considerable on Upholstered Furniture of our manufacture.
Suites and odd upholstered pieces which have served as floor samples and such pieces of which we have no duplicates, are marked down considerable for quick clearance. Visit our store during these last days.
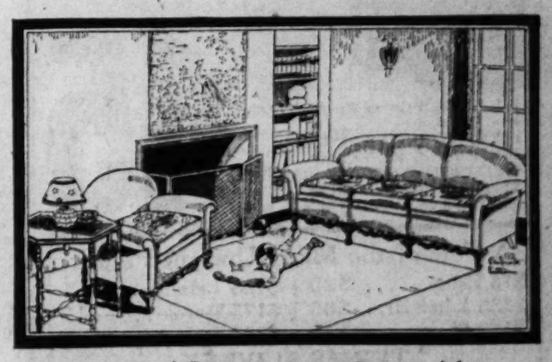
Terms
On this $155 Suite, pay $35 cash, balance of $120 in 10 equal monthly payments — $12 each month. No interest is charged.
Or, two per cent discount for all cash.
$232 Bed-Davenport Suite Above
In This Clearance
$155
Two-piece Bed-Davenport Suite, overstuffed design with solid mahogany carved base on both pieces. Davenport opens into a full-size bed and the armchair is large and roomy. All wearable parts covered in mohair, reverse side of seat cushions in colorful linen frieze. Our factory has a limited number of these frames which will be made up in bed-davenport suites at this low price Friday and Saturday.

LEHMAN'S

GOING OUT OF BUSINESS

It is seldom that an opportunity such as this presents itself... Here is a sale that gives you the chance to buy a world-renowned Piano at a tremendous saving.

Every Instrument Guaranteed

PIANO SALE

SAVE UP TO 50%

On These World's Famous Pianos

ALL BRAND-NEW

MASON & HAMLIN KNABE
CHICKERING FISCHER
MARSHALL & WENDELL
THE AMPICO

A Special

Group of PLAYERS

Values that ordinarily would sell for three to four times the price.

$5 A MONTH

$65

This Beautiful Brand-New

Baby Grand

A Regular $950 Value

A piano which bears our unqualified endorsement and which we are sure will exceed the expectation of the most critical. Superb in tonal qualities...beautiful in contour... with a rich mahogany case...this is a Grand that can be placed to advantage in even the most elaborate of homes.

SPECIALLY PRICED

$475

TERMS $10 MONTH

Every Instrument Guaranteed

$450 STEGER GRAND, *NOW*..... $185
TERMS—$2 WEEK

$475 STRAUS GRAND, *NOW*..... $265
TERMS—$2 WEEK

$600 ESTEY GRAND, *NOW*..... $345
TERMS—$10 MONTH

$1050 STEINWAY GRAND, *NOW*... $495
TERMS—$10 MONTH

$1975 FISCHER AMPICO, *NOW*.... $975
TERMS—$15 MONTH

$1800 CHICKERING AMPICO, *NOW*. $985
TERMS—$15 MONTH

$3500 KNABE AMPICO GRAND, *Brand New*. $2375

$3500 CHICKERING AMPICO GRAND, *Brand New* $2375

$3500 MASON & HAMLIN AMPICO GRAND, *Brand New*. $2750

UPRIGHTS

Priced From

$15

Included in This Group Are Such Well Known Makes as—
ESTEY STEINWAY SINGER
CHICKERING KLEEKAMP
WELLINGTON SMITH & BARNES
LELAND STARCK KELLER
WERNER SCHULZ KNABE

A Few of the Many Upright Pianos

$75 Estey $29	$125 Leland ...$75
$135 Kimball...$65	$175 Starck ...$125
$150 Singer $45	$295 Steinway. $195

TERMS $1 WEEK

Open Evenings Until 9 O'Clock

LEHMAN PIANO COMPANY

1101 OLIVE STREET

NOBILE SAYS HE AIDED RESCUERS BY LEAVING BEFORE MEN

Continued From Page 13.

all at the depth of the soul is revealed, and masks fall, to have in that moment but one passion and one cry to express it: "Viva L' Italia!"?

Of what avail to have for 30 unending days kept up the spirits of my companions, to have smiled on the moments of greatest desperation, to have comforted them, to have even encouraged them to go and leave me alone there in the midst of the frozen desert, at the mercy of the ice, along with my wounded companions?

Of what avail to have consecrated all the energies of one's own spirit to one's companions: of what avail all this if, now profiting by Lundborg's accident, some who waited in ambush as with a pointed gun for a good moment to fire, dared to launch such an infamous accusation against me? What villainy! And to say that to remain here was so simple and easy for me.

It was so easy to stay there waiting for some one to come and get me!

Thought It Duty to Go.

I said one day to some one that at that moment when I decided to leave two hours before my companions, never for an instant did I think that any one could criticise my action, but even if I had had such a suspicion, I should have left all the same, deeming it my duty.

I confess, however, that in one case only would I have categorically refused to give in to sentiment rather than obey my conscience, that is, if I had foreseen the probability of an accident happening to Lundborg on his return. I should then have lacked the courage to leave. Too grave was the sacrifice to remain separated from my companions.

Some even tried to compare me with the captain of a wrecked ship who abandons his post of command only at the last, after having done all that was possible to save the crew. Naturally, during the wreck of the Italia I took the most dangerous place, which was the cause of my being the most seriously wounded, but, alas, after the fall, the airship was no more, because it had flown away leaving us isolated on the ice.

Disabled in Loss of Craft.

Suppose that in some strange case a ship struck on a rock throwing out the Captain and some of the officers. Suppose still that afterward the tempest dispersed the ship so that its fate is unknown, as well as that of the remaining crew. Suppose, to continue the unlikely case, that the Captain is gravely wounded; he has a broken arm and leg; he is unable to move. With his calm, with his faith, with his serenity of comfort and moral support for his companions, nevertheless, he can be only a very grave preoccupation for them.

Fortunately, in this wounded commander his intelligence is clear; his brain works even if his body is invalided. He perceives, or at least he thinks, that those who are directing the operations of rescue from afar do not take the situation into account, do not act as he would like, do not do, according to his opinion, all that could be done to search for the other lost companions on the ship, and he better than any other knows how it should be done, better than any other he would be able to devote himself with all the strength of his nature to the search.

Leader Necessary for Search.

Though his wounds render him incapable of moving and acting himself, he can, however, examine, advise, direct; he knows all this well. And on the day in which a boat succeeds in finding and approaching the rock to take the shipwrecked men to safety one by one, the Captain indicates another wounded to be taken away first but the rescuing Captain refuses on account of the load and insists that he should go, because he is useful, he is necessary, for the search of his companions.

Later the boat will return lighter and will take the other wounded man and the rest. The wounded commander understands the necessity, the duty of consenting and leaving before his companions, who would in a very short time rejoin him.

Be it said one and for all: As head, my post of command was there on board the Citta di Milano, to direct the operations of succor, and not on the ice where my wounds not only prevented my assisting my companions in any way whatever, but constituted a burden and a danger for them.

Conscience Bade Him Go.

After all my having consented to be taken first by Lundborg—who asserted having received this order—and who, moreover, having the precise order of taking the wounded first, could not begin with Cecioni—was a thing which concerned only my own conscience and feelings.

The spectators, those who, without running any of the mortal risks of Lundborg, read the newspapers, could find the decision of Lundborg and me more or less sympathetic, more or less beautiful from a theatrical point of view, but they had no right to demand explanations.

Down there on the ice were six men, two wounded and four well, waiting to be rescued. The rescuer, who ran the greatest risk, was real arbiter of the choice of the order in which they should be rescued. He did well to take Nobile first, if the life of Nobile was the most important, if it were true that Nobile, though badly wounded, could give valuable advice for the carrying on of the rescue of the other shipwrecked men.

Says He Helped Rescuers.

And be it said—once for all—that that decision was providential for my companions. It was a great fortune for them that I was on the Citta di Milano after Lundborg's accident. Divine Providence who wished by that accident to prolong their martyrdom, calling the valorous Swede to participate in the hard trials, on the other hand had wished that in order to repair the consequences of the accident I should be found there. An ignoble tempest of calumny broke over me at the very moment when

Continued on Next Page.

Nozol Checking "Flu" Everywhere

Millions Breaking Head Colds and Warding off "Flu" Attacks with

NOZOL

99% of Cold Germs First Lodge in the Nose

NOZOL gives 3 way Complete Protection.

1—Nozol releases vapors that breathe your cold away.
2—Nozol clings to the membrane of the nose and throat and germs cannot lodge.
3—Nozol washes away mucus and keeps the passages clear.

Only a liquid can do all three. First application of Nozol brings prompt relief.

"Flu" and grippe germs cannot take hold in membranes that are well lubricated . . . such is the advice being given out by leading health authorities.

Nozol costs but little and you should get a bottle today at your druggist. Take no chances, particularly with the present prevalence of flu.

COAL

We Sell for Cash for Less

Standard Lump or Egg	$4.50
White Ash " " "	$4.75
Burnwell " " "	$5.25
Carterville (Genuine)	$6.25
Franklin County "	$6.25
Century Semi-Smokeless	$7.00

Century Coal Co. GRand 6767

HERE IS INSTANT RELIEF FOR

DEAFNESS

Head Noises, Ear Aches

Roaring and hissing sounds, discharge, pains, sensitive and tender ears, all ear drum trouble. You will be surprised how quickly Aurine will help you. You may be a chronic long-time sufferer, you may have tried many things without relief, but do not give up hope before you know what Aurine Ear Balsam can do for you. Dr. Edward Kolar, M. D., said, **"Aurine helped cases I had given up as hopeless. A truly remarkable scientific remedy."**

Stop paying high prices for earphones, stop buying expensive treatments and enjoy the glorious relief that more than 100,000 others have found in Aurine. A few drops in each ear and relief comes instantly. Mr. R. P. Maxwell, a well-known Deputy Sheriff, says, **"Just started using my second bottle and am glad to state that I can now hear my watch tick. Today was the first time, this summer, I heard the church bell ring."** No matter how stubborn or what your trouble is, you must try Aurine. No risk, no chance, no doubt, Aurine must do the work or cost you nothing.

Written Money-Back Guarantee With Each Package

For Sale, Recommended and Guaranteed by all Walgreen and Wolff-Wilson Stores and other leading druggists.

Herz CANDIES

There is a Herz Confection for every Occasion

Friday Specials

For Dinner

Devil's Food Cake—A moist, dark layer cake with deep chocolate fudge icing.

60c

For Luncheon

Maple Black Walnut Stollen—A golden butter stollen made rich with black walnuts and maple filling.

35c

For Happy Hours at Home

Herz Regular 40c OLD-FASHIONED CHOCOLATES 34c pound

ASSORTED NUT-FILLED BUTTER-CUPS 22c half lb.

CANDIES MAILED ANYWHERE

Lower Prices . . .
as well as some other good news

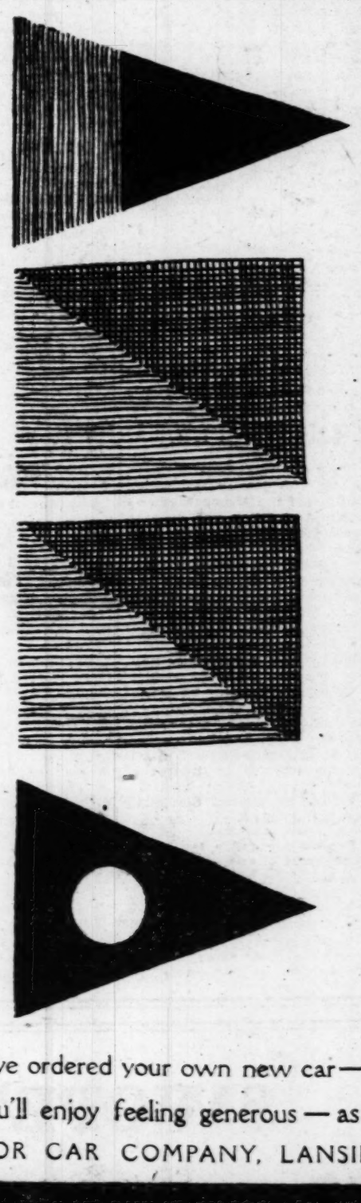

If you like to make money—by saving it—get around to the Reo salesrooms before the crowd. You'll find 3 things you never saw before.

1 A reduction in price of the 1929 Reo Flying Cloud *the Master* which in the two years it has been on the road has established its reputation for balanced craftsmanship, sound engineering, speed and all-round performance.

2 A brand-new car—Reo Flying Cloud *the Mate*—a smaller edition of the big car, but with all the qualities kept intact on which Reo Flying Cloud made its reputation.

3 *The Mate*, of course, has an attractive price list of its own. And this—along with the reduction in price on *the Master*—brings Reo ownership within reach of everybody.

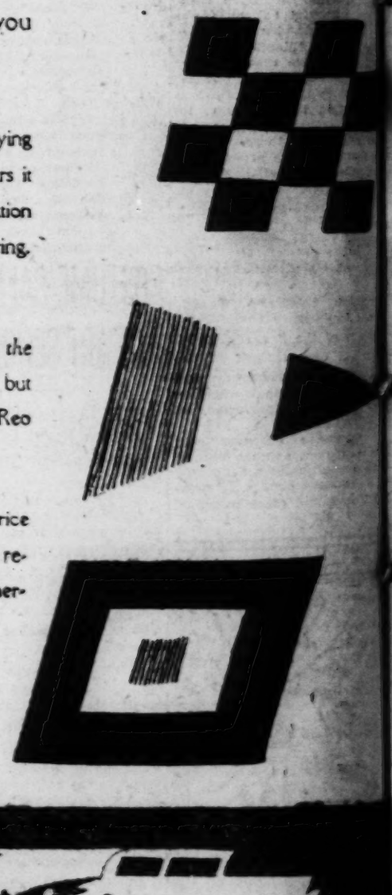

When you've ordered your own new car—pass this information on. You'll enjoy feeling generous—as well as affluent.

REO MOTOR CAR COMPANY, LANSING, MICHIGAN

G-O-O-D N-E-W-S—*a message in the International Flag Code—Reo Flying Cloud signals motor car buyers in the manner of the great clipper ship. : : : Any school boy or girl may obtain at our Reo Salesrooms a free booklet showing all the flags in full color so they can send their own messages.*

REO FLYING CLOUD

THE MASTER *THE MATE*

REO DISTRIBUTING COMPANY
2921 LOCUST BOULEVARD Phone JEfferson 9625

SOUTH SIDE REO, INC.
3647 S. KINGSHIGHWAY RIverside 6960

STEINER-FAHRENKROG AUTO CO.
4000 PAGE BOULEVARD LIndell 7792

TERRITORY DEALERS

Alton, Ill.—Alton Reo Sales Co.
Belleville, Ill.—E. E. Schneiderwind
Cairo, Ill.—Morford Motor Co.
Carlinville, Ill.—Borman Bros.
Clark, Mo.—H. C. Stockton
Centralia, Ill.—L. M. & O. Motor Co.
Columbia, Ill.—Wm. Wilde
Columbia, Mo.—B. B. Piper Sr.
Fulton, Mo.—Rutherford Motor Co.
Jefferson City, Mo.—Central Missouri Motor Co.
Kirkwood, Mo.—Bell-Smart Motor Co.
Marion, Ill.—John Brandes
Moberly, Mo.—H. C. Stockton
Mulberry Grove, Ill.—Boesler Garage
Murphysboro, Ill.—Egyptian Reo Co.
Mt. Vernon, Ill.—Hawkins & Underwood
Nokomis, Ill.—C. A. Baisley
Olney, Ill.—Miller Bros.
St. Charles, Mo.—St. Charles Reo Co.
West Frankfort, Ill.—Franklin Reo Co.
Troy, Mo.—Hanni Motor Co.

ADVERTISEMENT

End Rheumatis
With Red Pep

When you are suffering wit
matism so you can hardly get
just try Red Pepper Rub and y
have the quickest relief know
Nothing has such concen
penetrating heat as red pepp
stant relief. Just as soon as y
ply Red Pepper Rub you fe
tingling heat. In three min
warms the sore spot throug
through. Frees the blood
tion, breaks up the congestio
the old rheumatism torture i
Rowles Red Pepper Rub,
from red peppers, costs little
drug store. Get a jar at onc
it for lumbago, neuritis, ba
stiff neck, sore muscles, co
chest. Almost instant relief
you. Be sure to get the genui
the name Rowles on each pac

ADVERTISEMENT

ST. LOUIS LADY
EAGER TO PRA
THE NEW KON

So Enthusiastic Is Local
dent That She Re
mends This Mod
Medicine to Man
of Her Friends.

New fame and friends are
won by Konjola, the new m
daily in St. Louis and vici
the remarkable merits of thi
medicine become known.
short time that this surpris
pound has been available h

MRS. HELEN HAH
—Photo by V. Janisch

are rejoicing in the new na
did health that follows the
this remedy containing 32
ents, 22 of which are the
roots and herbs of supreme
nal value.

The Konjola Man, who is
Walgreen Drug Store, 51
Street, St. Louis, is explai
health seekers every day
medicine of medicines work
it goes to the very roots
ailment, cleansing and stim
the languid organs to norma
ity; telling how symptoms a
quickly steal away, and h
and glorious health is en
Every day glowing indorsem
this medicine are received—
table proofs of its wondrous
Among those St. Louis peo
ready made well and happy
jola is Mrs. Helen Hahn, 26
souri avenue, this city, who
few days ago gave the fo
report to the Konjola Man:

"The first bottle of
marked a turning point in m
and my friends are asking
I have taken to look so w
happy," said Mrs. Hahn.
may be sure that I give
credit to this wonderful m
and now many of my fri
taking Konjola and get
just as wonderful as mine.

"About ten months ago
eped sharp stinging pains i
hip. These traveled across t
of my back until at last my
stiff and my back was so
I was forced to take to
Eventually, the pain reac
left knee and stiffened it
was hardly able to walk.
neck was affected by th
pains and I was unable to
head. It was almost impo
me to rest at night and
arise the next morning feel
and miserable. To make
worse my stomach became d
and I seemed to lose all de
food. Often I would pass up
rather than suffer the tort
indigestion.

"Konjola appealed to me
ing an honest medicine f
very first time I read of
was doing for others, some
had suffered the same as me
among the first to call on t
jola Man when he came to
because I had already made
mind to give this medicine
And my faith has been r
by marvelous improvement
whole system. Within few
could feel new life, ener
strength surging through m
The dreadful pains in my
and knee soon disappeared
symptoms of stomach trou
ished. Now, my appetite
all the time and I can sit
the table and really enjoy
After such benefits from
medicine, you can be sure I
ways be glad to tell my fri
other sufferers about the m
Konjola."

The Konjola Man is at
green Drug Store, 515 Olive
St. Louis, where he is daily
the public and introducing
plaining the merits of this
Free samples given.

Konjola

Radio material is bou
sold through Post-Dispatch

ADVERTISEMENT

End Rheumatism With Red Pepper

When you are suffering with rheumatism so you can hardly get around just try Red Pepper Rub and you will have the quickest relief known.

Nothing has such concentrated, penetrating heat as red peppers. Instant relief. Just as soon as you apply Red Pepper Rub you feel the tingling heat. In three minutes it warms the sore spot through and through. Frees the blood circulation, breaks up the congestion—and the old rheumatism torture is gone.

Rowles Red Pepper Rub, made from red peppers, costs little at any drug store. Get a jar at once. Use it for lumbago, neuritis, backache, stiff neck, sore muscles, colds in chest. Almost instant relief awaits you. Be sure to get the genuine, with the name Rowles on each package.

ADVERTISEMENT

ST. LOUIS LADY EAGER TO PRAISE THE NEW KONJOLA

So Enthusiastic Is Local Resident That She Recommends This Modern Medicine to Many of Her Friends.

New fame and friends are being won by Konjola, the new medicine, daily in St. Louis and vicinity, as the remarkable merits of this master medicine become known. In the short time that this surprising compound has been available hundreds

MRS. HELEN HAHN
—Photo by V. Janusch, Olive St.

are rejoicing in the new and splendid health that follows the use of this remedy containing 32 ingredients, 22 of which are the juices of roots and herbs of supreme medicinal value.

The Konjola Man, who is at the Walgreen Drug Store, 515 Olive Street, St. Louis, is explaining to health seekers every day how the medicine of medicines works; how it goes to the very roots of the ailment, cleansing and stimulating the languid organs to normal activity; telling how symptoms and pains quickly steal away, and how new and glorious health is enthroned. Every day glowing indorsements of this medicine are received—indisputable proofs of its wondrous powers. Among those St. Louis people already made well and happy by Konjola is Mrs. Helen Hahn, 2860 Missouri avenue, this city, who just a few days ago gave the following report to the Konjola Man:

"The first bottle of Konjola marked a turning point in my health, and my friends are asking me what I have taken to look so well and happy," said Mrs. Hahn. "You may be sure that I give all the credit to this wonderful medicine, and now many of my friends are taking Konjola and getting results just as wonderful as mine.

"About ten months ago I developed sharp stinging pains in my left hip. These traveled across the small of my back until at last my hip was stiff and my back was so sore that I was forced to take to my bed. Eventually, the pain reached my left knee and stiffened it so that I was hardly able to walk. Then my neck was affected by these same pains and I was unable to turn my head. It was almost impossible for me to rest at night and I would arise the next morning feeling tired and miserable. To make matters worse my stomach became disordered and I seemed to lose all desire for food. Often I would pass up a meal rather than suffer the torments of indigestion.

"Konjola appealed to me as being an honest medicine from the very first time I read of what it was doing for others, some of whom had suffered the same as me. I was among the first to call on the Konjola Man when he came to St. Louis because I had already made up my mind to give this medicine a trial. And my faith has been rewarded by marvelous improvement over my whole system. Within four days I could feel new life, energy and strength surging through my veins. The dreadful pains in my left hip and knee soon disappeared and all symptoms of stomach trouble vanished. Now, my appetite is good all the time and I can sit down at the table and really enjoy a meal. After such benefits from a single medicine, you can be sure I will always be glad to tell my friends and other sufferers about the merits of Konjola."

The Konjola Man is at the Walgreen Drug Store, 515 Olive street, St. Louis, where he is daily meeting the public and introducing and explaining the merits of this medicine. Free samples given.

Konjola

Radio material is bought and sold through Post-Dispatch Wants.

NOBILE SAYS HE AIDED RESCUERS BY LEAVING BEFORE MEN

Continued From Preceding Page.

they should have thanked God that I was here.

Because, after all, if on the 12th of July the Krassin could reach and save my companions, in a certain way it was through my insistence in inciting the chief of the Russian expedition, Prof. Samoilovitch, to advance, just when—depending on the damages sustained by the ice-breaker and the scarcity of combustible supply—every one aboard of the Citta di Milano gave up hope that it could advance beyond Cape North.

Everyone aboard already was giving all hope and all activities to the preparation of other means that experience had to demonstrate as insufficient.

Cites Praise by Comrades.

The Almighty, deciding that out of all my companions I alone should be taken in flight from the place where we had fallen when flying, had His designs. This was perhaps understood by my companions, when, by means of the wireless, before leaving the pack, at the very moment of embarking on the Krassin, they sent their affectionate greetings to "their beloved General." This was perhaps what they wished to express when, having returned to Italy, in saying farewell, they embraced me, greatly moved, and thanked me for having chosen them to take part in the expedition.

For them I was not the head who had abandoned them, but the beloved head, the head who always precedes, even when to precede might be considered cowardly by the cowards, while it is the demonstration of willing to accomplish his duty till the last and at any rate.

PLANS FOR HAMPTON VIADUCT TAKE SHAPE

Continued From Page 13.

a block north of Manchester avenut and a block south of River des Peres. Exclusive of approaches, the bridged part would be 850 feet long, supported by columns, except for a great arched span over the stream. It would be 80 feet wide, except for the arch, the width of which would be 60 feet. Clearance over Manchester avenue would be 16 feet and over the railroad tracks 22 feet.

Hampton avenue is to be 80 feet wide, extending from Forest Park, at Oakland avenue, to a point near the city limits on Gravois avenue. Seven ordinances appropriating $206,438 of bond issue funds to get the project under way are expected to be passed soon by the Board of Aldermen. These provide for grading or paving the thoroughfare to 80-foot width between Gresham avenue, near Gravois avenue, and River des Peres. The plan involves opening or widening of various sections. Widening of the stretch between Manchester and Oakland avenues will follow.

Condemnation commissioners reported last June that damages for the project between Gravois and Manchester avenues would be $205,074. They fixed benefits to surrounding property at exactly the same figure, although, according to W. C. Bernard, technical expert of the condemnation department, they thought benefits really would amount to $600,000. By assessing $6000 against the city, the Circuit Court reduced net benefits against property to $199,074.

REPARATIONS BODY ANNOUNCES ALL BUT U. S. EXPERTS

Continued From Page 13.

begin with fixing the total number of annuities Germany shall pay, and it is anticipated that this number will be about 60 to conform to the payments the allies must make on their debts to the United States.

The amount of these annuities will come next and the first figure expected to be settled will be about $357,300,000 annually to match the allied war debt payments.

Then will come the bargaining over the $250,000,000 in addition Germany now has to pay on its first "standard" annuity of $625,000,000. The bargaining is expected to begin with the allies asking for $175,000,000 and Germany offering $50,000,000, resulting eventually in a compromise of between $75,000,000 and $125,000,000.

This final figure will depend upon the value of the bonds Germany is willing to hand over to its creditors to reduce its terminal payments, thereby covering the allies' terminal war debt payments.

It is possible that instead of the $4,000,000,000 worth of railroad and industrial bonds now held by S. Parker Gilbert Jr., agent-general for repaartions, a new series of bonds covering and, perhaps even increasing, this amount, will be issued directly by the German treasury as a state debt, which would change the character of the obligation into a purely commercial one.

To make possible the cutting of all terminal payments by at least 30 years Germany may also prove willing to increase these bonds from $5,000,000 to $7,500,000, receiving as its share of the bargain an annuity of a little more than $375,000,000.

That all nations concerned will make concessions to discount the terminal payments, whether of reparations or war debts, and clear up the matter within a generation is considered likely even before the experts meet.

Girls Want Smoking Room.

MADISON, Wis., Jan. 10.—Puffing in privacy has palled on girls at Barnard Hall, University of Wisconsin dormitory. They have asked the Board of Regents to provide them with a smoking room.

Those whose work requires

Steady Nerves are turning to Tareytons

"We smoke all we want, yet keep fit," men and women tell investigators

BIG STORY BREAKS—Here's Alice Hughes, reporter on a large New York newspaper, getting an assignment from her city editor. "A newspaper woman can't have 'nerves.' She has to meet every type of person—be ready to take instant advantage of a situation," says Miss Hughes. "My nerves have never said 'too many cigarettes' since I started smoking Tareytons." Surely that's sound advice for the average smoker. Stick to Tareytons if you want nerves in sound condition. Smoke all you want, but smoke nothing else.

STORM AT SEA TAKES NERVES OF STEEL—This remarkable picture snapped on bridge of R. M. S. Aquitania during stormy night. Second Officer Sorrell is on watch. Thousands of lives are in his safe-keeping. "On the sea you never know when you may need nerves of steel," he said, when asked what cigarette he smoked. "That's why I always recommend Tareytons for the man or woman who smokes a lot, as I do."

RISKS LIFE UNDER SEA—Above picture shows H. Siemer, crack diver, getting ready to explore submerged wreck under sea. A perilous job, if there ever was one. When asked about cigarettes recently, he answered, "What brand of cigarettes do I smoke? Say . . . have you ever found a man on a high-tension job like this that didn't smoke Tareytons? I smoke two packs a day . . . and my nerves are always in A1 condition." No wonder thousands of busy, active people everywhere, now follow this sane advice.

SALES doubled in one month . . . trebled in three. All records shattered . . . day after day.

A 237% increase! Surely fine flavor alone couldn't account for it.

Go find out, we told investigators. Check up on Tareyton smokers . . . find out why so many men and women prefer this brand.

They went to large cities—to small towns. Talked to thousands in crowded stores. Questioned—reported. Got the facts.

This was the cigarette of *busy* people. Tareyton smokers did work that called for steady nerves.

A famous trial lawyer had smoked Tareytons for six years. Need of steady nerves his reason.

A deep sea diver working under the most perilous conditions found Tareytons never increased his nervous tension.

A trained nurse said, "They don't make me jumpy."

Everywhere they had found the same reason. Steady nerves. "You can smoke all you want." "They never make you nervous."

Speed . . . Hurry-up . . . this lightning pace of modern life! That's the reason for Tareytons' quick-gaining popularity. People say they can smoke one and two packs a day—and still keep nerves fit for exacting jobs.

Make a simple one-week test yourself.

Just switch to Tareytons for 7 days. Smoke as many as you want . . . *but smoke nothing else.*

And after a week of Tareytons see if you don't notice the difference in the way you feel.

ACE AFTER SPEED RECORD—William Ulbrich of Mineola, L. I., is a crack speed flyer with many hours in the air to his credit. Asked why he smoked Tareytons, Ulbrich said, "That's easy. A flyer has to have steady nerves. I smoke nothing but Tareytons . . . because they keep me in sound flying condition. I've noticed that most of the pilots do."

WRITES "REST-SELLER" NOVEL—Mary Granger is shown here writing the last chapter of her new book "Wife to Pilate." It took a lot of research and long hard hours of writing. When asked about cigarettes Miss Granger said enthusiastically . . . "Why, I get my best ideas while smoking. Cigarettes always inspire me. But I'm careful to choose the brand that doesn't get my nerves. I stick to Tareytons . . . they seem to keep me in fit condition."

1. Humidor Package. 2. Heavy Foil. 3. Quality Tobaccos. 4. Sealed Perforated Top. That's why there's no dryness . . . no crushing. The extra heavy foil used in Tareyton's famous humidor package assures you a fresh full-flavored smoke down to the last cigarette.

Cork *or* Plain 15¢

Herbert TAREYTON

The twenty-five cent cigarette . . . *now* 15¢ *for twenty*

©1928, The Union Tobacco Co., New York

Commander Byrd chose Eveready Prestone

to protect all his water-cooled automotive equipment in the Antarctic

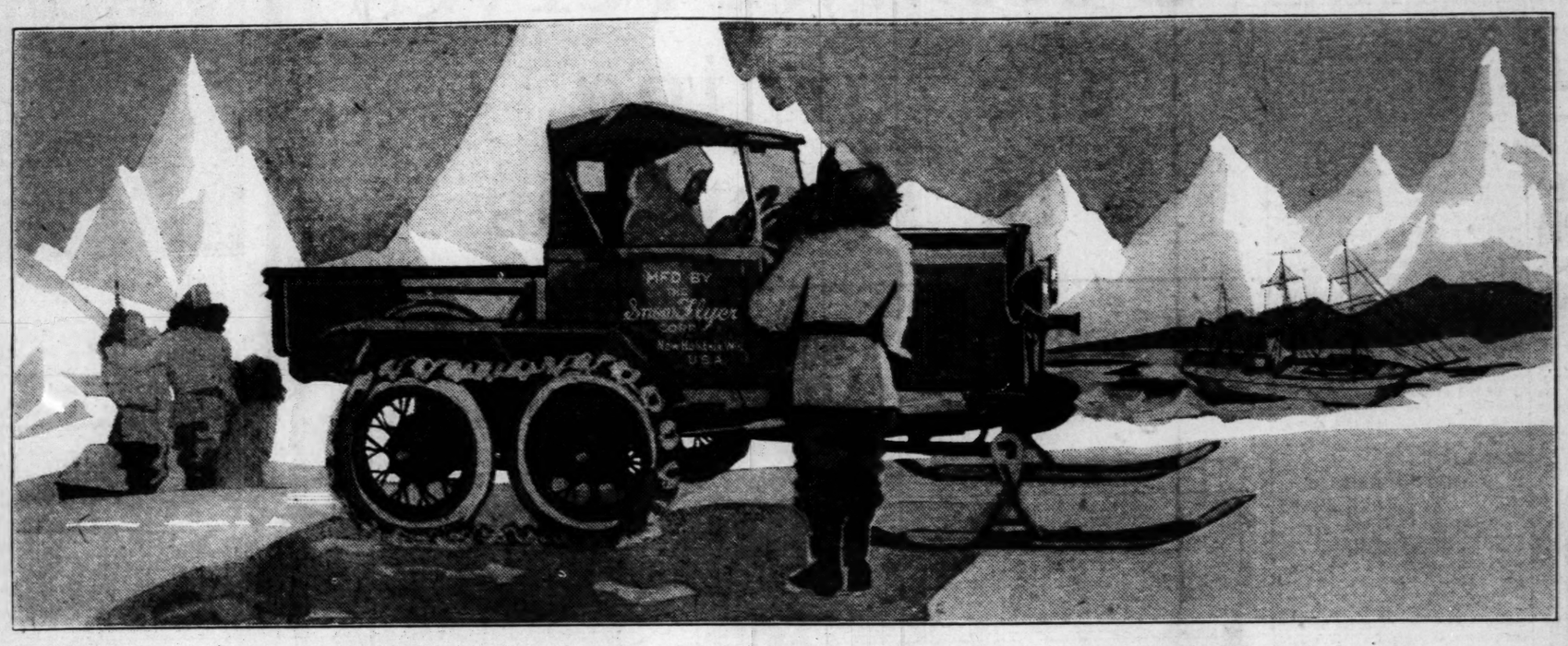

Winter is here

BE SURE OF *REAL* PROTECTION FOR YOUR CAR

Make certain it is safe all winter with one supply of

Eveready Prestone

9 *POINTS OF SUPERIORITY*

WHEN Commander Byrd set out for the bottom of the world he made sure of having the most positive, most successful protection against freezing for his water-cooled automotive equipment—he took Eveready Prestone. You can use this perfect anti-freeze with the same confidence that it will keep your car safe from freezing as long as winter lasts.

Regarding the choice of Eveready Prestone, Richard G. Brophy, Business Manager of the Byrd Antarctic Expedition, has written:

"The problem of preventing the freezing of the cooling systems of our tractors, snowmobile and generating plants is an extremely serious one in view of the below zero temperatures we will constantly encounter during our stay in Antarctica.

"Eveready Prestone anti-freeze mixture was selected upon the basis of tests made, and I am glad to know we shall have on hand an adequate supply of this mixture to safeguard the cooling systems of our various motor units."

Just as Commander Byrd found it necessary to have the best possible protection for his water-cooling automotive equipment so have the great dirigibles "Los Angeles" and "Graf Zeppelin" an equally imperative need for permanent, positive safety from frozen motors or radiators. There can be no compromise in motor protection in air service where a mistake would mean tragedy. The "Los Angeles" and the "Graf Zeppelin" chose Eveready Prestone.

Eveready Prestone is a pure *undiluted* product that contains absolutely no alcohol or glycerine. Your car deserves its unfailing protection. Invest today in the best winter insurance. One supply of Eveready Prestone is all you need. It never boils off. Get it today from your local service station, garage, auto accessory shop, filling station or hardware store.

Manufactured for

NATIONAL CARBON COMPANY, INC.

New York Chicago San Francisco

Atlanta Kansas City

By CARBIDE AND CARBON CHEMICALS CORPORATION

Units of Union Carbide and Carbon Corporation

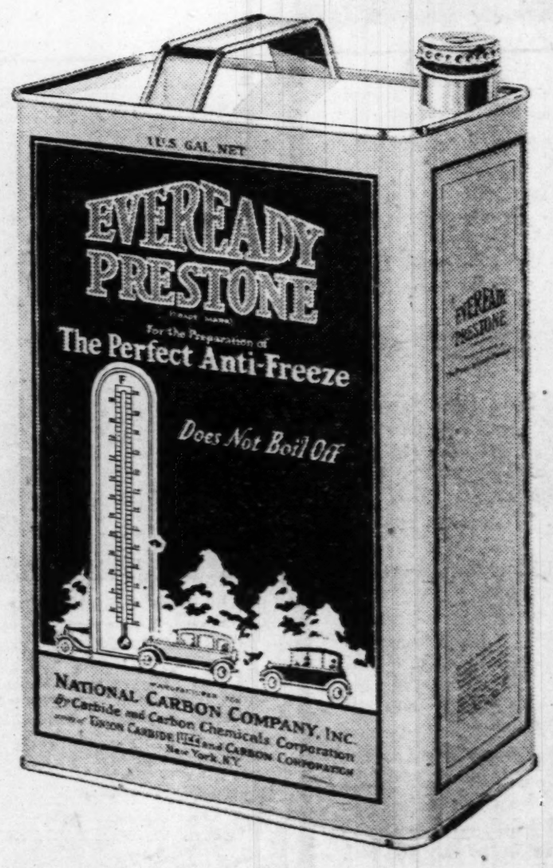

Each Eveready Prestone can is sealed with a special safety cap that protects the purchaser against the possibility of substitution or adulteration. Look for this cap.

1 Gives complete protection

2 Does not boil away

3 Positively will not damage cooling system

4 Will not heat up a motor

5 Will not affect paint, varnish or lacquer finishes

6 Non-inflammable

7 Odorless

8 Does not become viscous at low temperatures; will not decompose at high temperatures

9 Never deteriorates — economical to use

Eveready Prestone does not contain any alcohol or glycerine

TO PURCHASING AGENTS AND EXECUTIVES—*Eveready Prestone is the most economical and satisfactory anti-freeze for use in salesmen's cars, trucks and delivery wagons.*

ST. LOUIS POST-DISPATCH

PART THREE — ST. LOUIS, THURSDAY, JANUARY 10, 1929. — PAGES 19—30

Decision in Schmid Divorce. The suit for divorce brought by Stella Goebel Schmid against Walter W. Schmid, St. Louis County Recorder of Deeds, was taken under advisement by Circuit Judge Hoffmeister in Clayton yesterday. Mrs. Schmid alleged general indignities. They were married in 1910 and separated last July 11.

BARGAINS

As Pictured

3-Pc. Living-Room Outfit

Latest style, large davenport, club or wing chair, ottoman table, bridge lamp and shade complete, smoking stand, pair of book ends and sturdy end table..... $89

$40.00 9x12 seamless, all-wool Velvet Rugs. $24.85

$47.50 9x12 seamless fringe all-wool Velvet $28.60

$50.00 Heavy 9x12 all-wool deep pile seamless Axminster $29.15

$19.50 12 seamless Brussel rugs—go at $12.95

Welch & Co. 1105-1107-1109 OLIVE STREET

BILL FOR UNLIMITED U. S. FLOOD CONTROL

Would Compel Commission to Acquire Flowage Rights Over Private Lands.

By the Associated Press.

WASHINGTON, Jan. 10.—Full Government control of the Mississippi River flood waters throughout its valley is sought in a bill introduced by Chairman Reid of the House Flood Committee.

The legislation is needed, Reid declared, to compel the Mississippi River Commission to acquire flow rights for flood waters over privately-owned lands under the flood control act of 1928. He said he regarded the acquisition of such rights an essential part of the flood program, and that the measure was prompted by Major-General Jadwin's testimony before a House appropriations subcommittee, in which the General interpreted the flood act as not compelling the commission to acquire such rights.

This measure, Reid said, also would insure the control of the flood waters from Cape Girardeau, Mo., to the Gulf of Mexico and prevent their diversion over private lands.

"Under this amendment the chief of army engineers and the Mississippi River Commission," Reid said, "would be compelled to acquire flowage rights as we originally intended in the act of 1928. This amendment would prevent any injustice and would force the commission to control the flood waters from spillways, floodways, diversion channels, storage basins, and reservoirs from Cape Girardeau to the Gulf. It is intended to prevent loss of life and property to the valley residents."

Senator Ransdell and Representative Wilson (Dems.) of Louisiana yesterday also introduced joint resolutions, to provide for equal treatment of all citizens in the valley in regard to payment by the Government for flowage rights under the 1928 act.

The resolutions propose that property owners in Boeuf Basin and Atchafalaya Basins in Arkansas and Louisiana be paid for flowage rights as well as those in the New Madrid, Mo., and the Bonnet Carre floodway areas.

Wilson explained that, according to an interpretation of the law by Jadwin, the property owners in New Madrid and Bonnet Carre areas were entitled to compensation for flowage rights, but that those in Boeuf Basin and Atchafalaya were not entitled to compensation.

REED OFFERS TREATY PLAN

By the Associated Press.

WASHINGTON, Jan. 10.—A resolution requesting the President to negotiate treaties with principal nations of the world for the protection of the rights of neutrals and the freedom of the seas was submitted today by Senator Reed (Dem.) of Missouri. The treaties would embrace the doctrines set forth in the treaty negotiated by Franklin, Jefferson and John Adams between Prussia and the United States.

Reed explained he was not offering the resolution as a reservation to the Kellogg peace treaty but intended to ask for action on it at the appropriate time.

PEANUT CANDY

20c Lb. Friday Only — Mrs. Amy Smith's Candy Shop — 20c Lb. Friday Only

212 N. SEVENTH STREET Between Pine and Olive

45c Lb. Milk or Bitter Sweet Chocolates 45c Lb.

Check These

Odds & Ends & REMNANTS Carpets—Rugs and Linoleum

Two 11.3x12 BRUSSELS RUGS greatly reduced to, each..... $19.50

Two 8:3x10.6 AXMINSTER RUGS. Reduced almost 50%, each $29.75

Two 7.6x9 SEAMLESS AXMINSTER RUGS, reduced 40% for quick disposal, each $32.50

One 7.6x9 AXMINSTER RUG. Slightly shopworn. Reduced about half..... $21.00

Two 9x12 WOOL WILTON RUGS. Floor samples. Reduced 50% for quick close-out, each $50.00

Four 6x9 extra-heavy SEAMLESS AXMINSTER RUGS. Floor samples, each $22.50

Five 27x54-inch FRINGED WILTON RUGS. While they last, each..... $8.75

125 yards 27-inch BRUSSELS CARPET, with border. Taupe shades; three patterns; yard $1.19

350 yards 27-inch VELVET CARPET, some with borders. Five patterns. Yard $2.25

36-inch BLUE VELVET CARPET, with border. Extra heavy. Reduced about half. Yard $3.95

PRINTED LINOLEUM REMNANTS. Square yard, 35c and 50c

INLAID LINOLEUM REMNANTS. Square yard, 50c and 75c

Remnants of 12-foot wide Linoleum. 7½ to 14½ feet long. Square yard 75c

(Sold Without Obligation to Lay)

HELLRUNG & GRIMM

NINTH & WASHINGTON — FURNISH HOME So it tells what you are — SIXTEENTH & CASS

"You Get the Girl—We'll Do the Rest"

Now there is a way to be certain of coffee that is *uniformly* good. We believe you'll like the famous H&K blend. Millions do. Week after week, year after year, H&K will come to you locked up in vacuum; scientifically protected against loss of its marvelous flavor and aroma. Every cup—first and last—c[illegible]matic, distinctly delicious. [illegible] you to check up on these [illegible]ents. Test its flavor. Count [illegible] ten cups more per[illegible]

H&K

of course!

That WONDERFUL Coffee

REFEREE TARGET OF FANS' IRE AS FLYERS LOSE TO DULUTH, 4-3

OFFICIAL OVERRULES GOAL LINEMAN ON ST. LOUIS SHOT; LOCALS HAVE LOST 5 IN ROW

By W. J. McGoogan

St. Louis is beginning to take its ice hockey seriously. Fans at the Winter Garden became incensed at the referee last night, threw paper at him, booed him and made threats against him because he would not allow the Flyers a score after the goal judge had raised his arm indicating a goal had been scored. This would have tied the score, but as it was the Flyers went down to defeat before the Duluth Hornets in an American Association match, 4 to 3. It was the fifth successive loss for St. Louis. The teams play again tonight, starting at 8:30 o'clock.

Jack Hughes, of Winnipeg, the referee, became the target for the fans in the third period. With St. Louis trailing, 4 to 3, a Flyer forward drove a shot hard at the Duluth net and it bounced out, but not until goal judge Stewart raised his arm as a signal that St. Louis had scored. Hughes, however, overruled Stewart, claiming that the puck had hit the pole in front of the net. He ordered play to go on after a face off. The crowd had howled in glee over the score, but the joy turned to dismay over the referee's ruling and a paper shower was directed at him.

Another Goal Disallowed.

To make matters worse, Breen scored for St. Louis shortly afterward, but the referee had rung his bell just previously indicating a St. Louis offside and that goal was not allowed. That started the howling again and the excitement increased when the favorite Flyer, Curly Headley, was chased off the ice for hooking. More boohs and threats for the referee.

A small group gathered around Hughes' dressing room after the game but apparently they were only there out of curiosity for the referee was not harmed.

Inside the hockey club office where the referee dresses, however, everyone was excited. Some of the officials of the St. Louis club argued with Hughes over his decision in not allowing the Flyers' first goal in the third period and the judge was called in for his version. It made no difference, however.

First Appearance Here.

It was Hughes' first appearance in St. Louis. He is said to be an official of wide experience and was clearly within his rights in overruling the foul judge if he saw fit. He claimed the puck hit the pole in front of the Duluth net and bounced out, that he was right on top of the play when it happened and there was nothing for him to do but make the decision he did.

In any event the St. Louis team played its worst game of the season, at home at least. Duluth didn't show much either.

Danny Breen, the new defense man, making his debut here, was unable to stop the rushes of the Duluth forwards in the first period and that really brought defeat. Breen appears overweight and is painfully slow. The Duluth forwards got around him at will in the first period, when they counted three goals. One was made by Mitchell 32 seconds after the opening face. Thorsteinson pounded another through Anderson when he worked around Breen for a shot from close in at the 13-minute mark and Morrision added the third one on pass from Mitchell on another wide-open shot after 15 minutes.

In contrast, the Flyers scored twice in the first session and in both cases two Duluth men were off the ice on account of penalties.

Eight minutes after the opening of the second period, Curly Headley tied the score when he drove through the Duluth team and counted on a well-directed shot. Headley's playing throughout was the one real bright spot. It always took a couple of Duluth men to stop Headley and finally one clipped him in the nose in a scrimmage and cut that member. After the game, however, Headley said he would be in there again tonight.

About two minutes after Headley had knotted the count Thorsteinson took a pass from Williams and scored what proved to be the deciding goal. While there was much skating hither and thither in the closing session, tripping, hooking and slashing, referee baiting and whatnot there was no scoring.

LINEUP AND SUMMARY

Duluth.		St. Louis.
Turner	Goal	Anderson
Jamieson	R.D.	Headley
Davis	L.D.	Breen
Mitchell	C.	Acaster
Morrison	R.W.	Cameron
Goodman	L.W.	Hill

Spares: Duluth—Williams, Merrill, Thorsteinson, Bergl. St. Louis—Goyer, Powley, La Pointe, Boileau, Shields.

First period—Scoring: Mitchell, :32; Cameron, 11:11; Thorsteinson, 12:55; Morrison from Mitchell, 14:59; Cameron from Goyer, 19:07. Penalties — Williamson, Goyer, Headley (2), Thorsteinson, Jamieson, Bergl, Morrison (all tripping, 2 minutes.)

Second period—Scoring: Headley, 7:19; Thorsteinson from Williams, 9:58. Penalties—Jamieson, Williams, La Pointe, Bergl (tripping), Boileau (illegal checking), 2 minutes each.

Third period — Scoring: None. Penalties—Cameron (illegal checking), Davis (hooking), Williams, Davis, Goodman (tripping), Headley, Morrison (hooking), Headley (slashing), each 2 minutes.

Stops—	1	2	3	T.
Turner	13	15	16	44
Anderson	9	16	10	35

Goal Judges — Stewart and Young.

NOTES OF THE GAME

If the referee was unable to see the puck go into the Duluth net a couple of times, he certainly was not blind to violations of the rules for he assessed 22 penalties during the contest, 13 against Duluth and nine against St. Louis. All were of a minor nature and subject to the usual two-minute rest. So fast did the penalties come that it was unusual to see both teams with six men on the ice. Some of the players sitting on the side lines thought more penalties should have been inflicted.

Larry Goyer got into some sort of a mixup and had a few teeth loosened.

Chief Boileau played against the advice of his physician and from the way he was forced to sit down a couple of times, the chances are he aggravated the injury to his spine.

Cameron scored both St. Louis goals in the first period, the first unassisted after 11 minutes, and the second on a pass from Goyer when the session had but three seconds left to go.

The goal keepers had a busy time of it. Turner of Duluth was scored against three times and cleared 44 shots, while Anderson's net was dented four times and he made 35 stops.

On one occasion Turner stopped Acaster when there was nobody between him and the St. Louis center. Anderson made sensational saves also but he had no chance to stop those which did get past him.

A crowd of about 2500 attended.

It has been the hockey club's practice in the past two games to have an official announcer inform the crowd of decisions and the reasons for them which is helpful so long as the announcer sticks to his own job and does not try to inform the referee as to how the game should be conducted.

ST. LOUIS U. HIGH BEATS CLEVELAND, 17-16

Coming down the stretch in the final minutes in a red-hot finish, Capt. Mike Cullen of St. Louis University High looped through a basket just 15 seconds before the final whistle to enable his team to win from Cleveland High, 17 to 16, last night at the St. Louis University High School gymnasium. It was the fourth straight defeat for Cleveland.

Score:

ST. LOUIS U. HIGH.

Name—Position	Field Goals	Foul Goals	Pts.	Fls.
Cullen (Capt.) R. F.	5	1	11	2
Shea, L. F.	1	0	2	1
Dilschneider, C.	1	0	2	1
Connors, R. G.	0	0	0	3
Vollmer, L. G.	0	1	1	0
Padberg, L. G.	0	0	0	0
Totals	7	3	17	7

CLEVELAND HIGH.

Name—Position	Field Goals	Foul Goals	Pts.	Fls.
Ketterer, R. F.	2	3	7	0
Flaherty, L. F.	1	1	3	3
Bieber, C.	0	0	0	0
McLaughlin, C.	0	0	0	0
Hahn, R. G.	0	0	0	2
Jansen, L. G.	2	0	4	1
Totals	6	4	16	6

Score at end of first half—Cleveland, 6; St. Louis, 3. Referee—Newsom. Timekeeper—Jennings. Scorer—Jennings. Time of halves—16m.

WESTERN CUE TOURNEY POSTPONED TO FEB. 18

CHICAGO, Jan. 10.—The Western amateur three-cushion billiard championship will be played at the Minneapolis Recreation Building the week of Feb. 18 instead of the week of Feb. 11, J. J. Peabody, assistant secretary of the Amateur Billiard Association of America announced today.

Standing of the Teams.

	W.	L.	T.	G.	OG.	Pts.
Kansas City	10	6	2	35	30	22
St. Paul	10	8	0	30	28	20
Minneapolis	6	6	2	19	19	14
Tulsa	5	4	2	19	19	12
St. Louis	6	8	0	23	40	11
Duluth	5	11	0	15	24	10

Millers Tie Tulsa

By the Associated Press.

MINNEAPOLIS, Jan. 10.—Minneapolis and Tulsa fought to a scoreless tie in their first American Association hockey game here last night. The locals dominated the play throughout but remarkable goal tending by Red McCusker prevented the home team from registering.

NEW RECORDS EXPECTED IN SWIM MEET TONIGHT

By the Associated Press.

CHICAGO, Jan. 10.—Several indoor swimming records will be threatened or shattered tonight when more than a score of aquatic stars meet in the Central Amateur Athletic Union men and women's championships in the Lake Shore Athletic Club pool.

Walter Laufer of the Lake Shore Club is out to break his world record in the 300-yard medley, while Jane Fauntz, 17-year-old Illinois Women's Athletic Club star, will attempt to break records in breast stroke events.

SPORT SALAD

by L. C. Davis

The Passing Show.

PROVIDING that the weather's nice,
There'll be a carnival on ice
On Sunday afternoon.
While some are cutting figure eights,
The others on their racing skates
Will burn up the lagoon.

A polar wave is all we need
To fix it for the boys who speed
Upon the surface slick.
And thousands to the park will go,
If Boreas will kindly blow,
His breath and make it thick.

The Bears to Kansas Aggies bowed,
Before a large and noisy crowd,
Of rabid basket ballers,
The score of 30-29
Would indicate a finish fine
In favor of the callers.

Jack Dempsey plans once more to fling
His well-known castor in the ring
As his friend Tex had planned it.
If Jack again can make the grade
And lead the heavyweight parade,
To him we'll have to hand it.

Too True.

There's one thing in favor of Jack making a successful comeback. He'd have a better chance against an army of second-raters than against one first-class marine.

As the Marine hazard has eliminated himself and as Jack already has taken Jack Sharkey, it looks like Young Stribling will be the outstanding obstacle in the path that leads to glory or oblivion.

"Browning Pays Most Attention to Arm Holds."

If we know our Browning (and if we do, we're about the only living soul that does) he paid more attention to grappling with ideas that had future generations forming clubs to find out what he was driving at.

The American League has decided not to hold its annual spring meeting. They may spring a double header at the next spring meeting.

We have always thought that holding meetings was one of the best things the major leagues did. However it is just another one of those examples of the uncertainties of baseball.

See where "Oil" Neale has been granted his release by Virginia U. Between "Oil" Smith and "Oil" Neale the Cards have pretty smooth going this summer.

We trust that "Oil" Smith won't find the going as tough this year as Al Smith found it last November.

"Browns Will Not Operate Muskogee As Farm This Season."

Another one of those abandoned farms.

See where the battle for the ski championship will be very appropriately fought out as usual between Haugen-Haugen.

"Woman in Jail for 90 Days on Bare-Leg Charge."

She fared a little better than the woman who got life on a bootleg charge.

Mary O'Connell Is Out of Game With Chicagoans

Following last night's practice, Coach Marty Mullen of the champion Bachelors announced that Mary O'Connell, star stationery guard, probably would see little action Saturday night when the Bachelors meet the Jewish People's Institute team of Chicago at the Armory in an intercity game.

Mullen stated that an examination of Miss O'Connell's left ankle, which was at first believed to have been sprained, revealed a small bone had been broken.

The Schenberg club, which is slated to meet the Chicagoans Sunday afternoon, is in tip-top condition and will be strengthened through the addition of Justine Ottofy, a former Washington U. player, and the return of Nell Curran, guard, who has been ill for the past two weeks.

Tickets are being sold for both intercity games at the local sporting goods houses, the Y. M. H. A. and the Schenberg markets.

SYRACUSE STUDENT BODY VOTES AGAINST REGULAR GRID LEADER

Special to the Post-Dispatch.

SYRACUSE, N. Y., Jan. 10.—The student body at Syracuse University does not want a football captain. The Men's Senate, the student governing body, has recommended to the Athletic Governing Board that no permanent captain of the eleven be elected for the coming season. The board may approve the recommendation at its meeting on Saturday or may adopt the plan of Coach Lew Andreas to appoint a captain before each game.

Referee Tells What Soccer Players Should Do on First Practice Night of Week

FOLLOWING is the second of a series of articles, outlining a simple, but effective method of soccer training, dictated by Oscar Mossmann, referee of the St. Louis League. Mossmann was president of the South Germany Referee's Association for six years, in which time he officiated in over 300 first division and many international matches. He trained, as a player, under the best coaches in Europe. Articles will appear in the Post-Dispatch from time to time.

NO. 2—METHOD OF TRAINING (FIRST NIGHT)

IN Europe, most clubs get together for practice on three nights each week, but here I believe it may be advisable to limit the meetings to two nights.

The players should assemble in a gymnasium large enough to permit the coach to handle 14 or 15 men. Light, rubber-soled gymnasium shoes should be worn by all players, and the usual soccer suit or gymnasium shirt and trunks complete the equipment. The ball used in practice is the regulation soccer ball. In practicing kicking, passing, trapping, etc., with soft gymnasium shoes, the players are careful not to kick with the toe for it causes considerable pain. Instead kicking thus becomes natural. On the field, toe kicking, except in very rare instances, is to be avoided because it is very inaccurate. The first practice night should be Monday or Tuesday, preferably Tuesday.

Some Blackboard Talks.

THE first half hour, perhaps longer, is devoted to discussion of the previous Sunday's game. The coach, standing before a blackboard, reviews the play of the team and the individuals, pointing out specific instances of mistakes and showing the way to correct them. European clubs consider this a very important feature of their training and players are required to give strict attention and to obey instructions to the letter.

The remaining portion of the evening's work is given over to exercise. Usually, no ball is used on the first night. With the players lined up before him, the trainer puts them through drills which are designed to loosen up the muscles and to develop freedom in kicking, heading, sidestepping, etc. Here are some of the exercises:

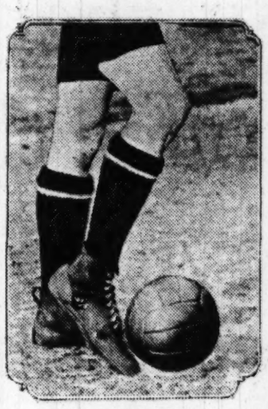

KICKING WITH INSTEP.

1—Light leg swinging, first one leg, then the other, forward and backward, with hands on hips.

2—Swinging leg forward, to level of waist, with knee stiff.

3—Swinging leg out to side.

4—Raising leg forward to level of waist with knee bent and toe pointing straight downward.

5—Raising leg up behind and bending knee.

6—Jumping, raising one knee at a time till it touches chest.

7—Jumping and squatting.

8—Walking briskly to finish off exercise and cool off.

The purpose of most of the exercises is to keep the players in good physical condition. Leg exercises help to develop calf and thigh muscles which are brought into play in the game. A bath and rubdown complete the evening's training.

Next—Passing with side of foot.

(Copyright, 1929.)

Racing Results

At Havana.

Weather clear; track fast.

FIRST RACE—Six furlongs:

Cloud Boulizer (M. Myer)	5-5	1-4	1-8
Goldpiece (Murray)		4-1	8-5
Chesterbrook (J. Scurlock)			4-5

Time, 1:13. Candy Pan, Sir Barley, Great Beginner, Sir Glen, Capt. Jack also ran.

SECOND RACE—Six furlongs:

Cadet (J. Robson)	even	2-5	1-5
Balum (O. Malley)		5-2	6-5
Essie (Knight)			1-3

Time, 1:13. Bill McCabe, Model, Temerity, Someway, Dr. R. B. Drury, La Querida, My Ally also ran.

THIRD RACE—Five and one-half furlongs:

Spanish Miss (H. Scurlock)	8-1	3-1	7-5
Enticing (Knight)		2-5	1-5
Dorrie (Winter)			even

Time, 1:07 2-5. Original, Marcella, Rock Queen, Facsimile, Edith Dean, Discreet, Apvaal, Misty Moro, Vitalize also ran.

FOURTH RACE—Six furlongs:

Cleora (Hikes)	5-2	1-2	out
King David (Knight)	even		out
Bramstar (O. Malley)			out

Time, 1:11 1-5. Nicholson, Irish Marine also ran.

Havana Scratches.

First race—Play Tag, Paprika, Hobcaw, Body Guard, Red Spider, Bedford Dream, Genial, Undertow, Toller, Lothario. Second race—Peter Joyce, Checkmate, Verdevale, Big Sink, Ooah. Third race—Linda Archer, Hasty Girl, Haughty, Delgar, Charmaine, Conflict. Fifth race—The Ally, Iatta. Sixth race—Battle Field.

At New Orleans.

Weather clear; track muddy.

FIRST RACE—Mile and 70 yards:

Little Minister (T. Malley)	10.04	7.92	4.60
Louisville (J. McCoy)	14.76	10.78	
*Fair Girl (W. Cannon)		5.84	

Time, 1:50 4-5. Guillotine, *Red Iris, Louisville Lou, Dusty Answer, Carolyn Lee, Sewanee, *Woolatt and Sekao also ran. *Field.

SECOND RACE—Mile and one-sixteenth:

Partner (J. Leyland)	28.40	9.92	4.94
Immortal (P. McGinnis)		3.42	2.86
Smiling Betty (K. Watson)			5.60

Time, 1:55 2-5. Fire Star, Happy New Year, Mau-Dale, Pluck Pal also ran.

THIRD RACE—Mile and one-sixteenth:

Bocaratone (P. McGinnis)	39.38	20.18	8.36
Clarifier (L. McDermott)		4.34	3.20
Torch (E. Gianalloni)			4.70

Time, 1:52 4-5. Far Away, Horologe, North Breeze, Harlan also ran.

New Orleans Scratches.

Second race—Indian Guide, Bethlehem, Billy McCarney, Star Falcon, Charlesetta. Third race—Rogcrofter, Bill Hare, Honeyfish, Mary B. Fourth race—Mazzie, Faux Pas, Burning Sun. Fifth race—Genial Host, Well-O, Groucher, McTinzie. Sixth race—Southland Boy, George Groom, Mint Toddy, Enthusiastic, Edward. Seventh race—Sunny Dividend, Arcade, Gay Parisian, Pop Bell.

TIJUANA SCRATCHES.

Second race—Forenoon, Coalescence, Glann, Westhevane, Camisole, Louie Wright. Third race—Grenadier Guard, Shasta Pear. Fourth race—Bird Behave, Alice Lorraine. Fifth race—Bill Seth. Sixth race—Old Kickapoo, Witchmount, Quick Return. Seventh race—Louis Rubenstein, Macbeth, Shasta Grape, Runbank. Eighth race—Semper Felix, Kalani, El Patron, El Monte, Audrey S.

WOMEN'S PIN BODY AWARDS TOURNEYS FOR PRESENT YEAR

The St. Louis Women's Bowling Association, at a meeting held yesterday, awarded the annual handicap tournament to the Rogers Recreation, while the Melene Recreation was given the scratch championship event. The handicap tournament will open Feb. 15 and the scratch March 23.

Officials expect an entry of 100 teams for the handicap with half that number for the scratch.

Twenty alleys will be used for the handicap, while 12 will be in use during the scratch competition. Entries close with Mrs. H. T. Speck, 5116 Ashland avenue, Feb. 1.

C. B. C. Five to Oppose Alumni Team Tomorrow

Three basketball games, three boxing matches and several exhibitions of expert dancing will be the features of athletic night at C. B. C. tomorrow evening, starting at 7 p. m.

The B and C basketball teams have first place on the program. The C team will start W. Fuchs and Foley at forwards and Schmied at center, while Casey and Duffy will be the guards. For the "B" team, Brauderick and either McDonald or Houlihan will start at forward, Bardinhier will do the jumping, with Flynn and W. McHenry defending the basket.

The second event will be a boxing bout of three rounds between two members of the Missouri Pacific A. C., a recently formed organization. Immediately following will be another boxing match, the principals also being from the M. P. A. C. This will also be three rounds.

The second basketball contest will be a game between girls from St. Alphonsus High School and the student nurses of St. John's Hospital. The lineup of the high school team is: Misses G. Bialik and L. Fisher as forwards, Miss C. Murray at the pivot position, and the Misses C. Gillilen and F. Kamp being the guards.

In the dancing feature there will be seven numbers, ranging from a solo specialty to performances by the entire group of expert dancers.

When the Alumni basketball five takes the floor it is probable that Joe Rohan and "Ege" Ruane will start at forward, with "Red" Gale and John Tierney alternating at center. Rex Maurer, McCoole and Schulte will alternate at guard. Goesling and Pezolt will be held in reserve for the forward positions. The C. B. C. team, taken man for man, is probably outclassed by the Alumni, but the teamwork which the graduates lack will make the game about even. The High School team will be made up of R. Fuchs or Rust at left forward, Duvic at right forward, Drier at center and Lamb and L. McHenry at guards.

The third and last boxing match is between two colored featherweights, Lawrence Hawkins and "Kid" Inky. The bout is scheduled for four rounds. Music will be provided by a school dance orchestra.

Yale Beats Princeton

NEW HAVEN, Conn., Jan. 10.—Yale defeated Princeton, 29 to 25, here last night in an intercollegiate league game. The Elis, after holding the favored Tigers on even terms in the first half, went out to win in the second half by superior all around play. The score at the end of the first half was tied at 18, Yale keeping the count even by scoring on free throws.

HEADLIGHTS WIN AND TAKE LEAD IN BASKET RACE

By Gerald Holland

The Boeckmann sisters reconsidered an earlier decision not to play if Earl Smith officiated and as a result a crowd of 2300 persons at the Armory, the largest that ever watched a local girls' basketball game, was provided with a highly entertaining contest in which the Headlight Athletic Club defeated the Peetz quintet, 19 to 18, to gain first place in the Greater St. Louis League. Crystal City defeated the Schenbergs, 17-7, in the preliminary.

Before the game the teams were tied for the lead with three victories each. The chances of the Headlight team were considered very slim indeed when Dee Boeckmann, who was suspended for a week because of alleged rough play which she emphatically denied, announced that she and her sister Genevieve would not participate if Earl Smith was one of the referees. Miss Boeckmann had stated that Referee Smith had discriminated against her unduly.

Up to game time, the Boeckmann sisters had not informed Manager Harry Riddick or Coach Benson of their change of heart but a couple of minutes before the starting time both appeared on the court. Referees Smith and Callan were on the job as usual.

Free Throws Decide Game.

As it turned out, the contest was decided by free throws. Both teams were decidedly inaccurate in this department. Each made eight field goals but Headlight sank three tosses while Peetz made only two. The latter had no less than 11 opportunities. After trailing for three quarters, except for the opening minutes, Peetz tied the score twice in the final period and Margaret Ford, the center on the losing team, had another opportunity to even the count a minute before the end but her free throw attempt was wide.

Headlight appeared to have the more effective offense and worked the ball in for short shots more often than the opposition. The Peetz players, however, displayed better accuracy on the longer attempts. Ruth Burkhart, Peetz forward, and Edna Mortensen, her teammate, had exceptionally fine luck with shots from outside the foul line.

Dot Brown, center of the Headlight team, played the best game of the evening. She contributed eight points, the highest individual total of the game, and had the distinction of scoring the winning basket, a one-handed flip over her shoulder after jumping a held ball at the foul line.

League Is Making Good.

The Greater St. Louis Girls' Basketball League is financially sound and actually making money. The house last night was "papered" rather extensively, but plenty of cash customers were on hand. According to Fred Peetz, president of the league, every double-header has netted at least a small profit. The venture is one of the rare local sport projects that made good right off the bat. Verne Lacy's professional basketballers didn't draw supper money at the gate.

The league is confronted with the problem of inadequate seating capacity. Several hundred spectators were forced to stand throughout the double-header.

There was no indication of intentional rough play in the feature game despite the frequent fouling. A small portion of the crowd, however, behaved rather badly while members of both teams were attempting free throws. The referees were obliged to delay the shot on many occasions until the boohing died down.

HEADLIGHT (19).

Name—Position.	Field Goals.	Foul Goals.	Pts.	Fls.
Neagle, R. F.	1	2	4	1
G. Boeckmann, L. F.	2	2	4	0
Brown, C.	3	0	6	3
D. Boeckmann, R. G.	1	3	5	1
McGuire, R. G.	0	0	0	0
Sueme, L. G.	0	0	0	4
McGuire, L. G.	0	0	0	0
Totals	8	5	19	9

PEETZ (18.)

Name—Position	Field Goals.	Foul Goals.	Pts.	Fls.
E. Mortensen, R. F.	1	1	3	1
Burkhart, L. F.	3	1	7	3
Ford, C.	1	0	2	1
Luepke, R. G.	1	0	2	3
Bick, L. G.	2	0	4	2
Totals	8	2	18	9

Score at end of half—Headlight, 12; Peetz, 10. Referees—Callan and Smith. Timer—Scott. Time of quarters—8m.

CRYSTAL CITY (17).

Name—Position.	Field Goals.	Foul Goals.	Pts.	Fls.
Magre, R. F.	0	0	0	1
Madison, L. F.	4	0	8	1
M. Politte, C.	2	1	5	1
Carpentier, C.	0	0	0	0
H. Magre, R. G.	1	0	2	1
F. Politte, L. G.	0	1	1	1
Totals	8	1	17	4

SCHENBERGS (7).

Name—Position.	Field Goals.	Foul Goals.	Pts.	Fls.
Wright, R. F.	0	0	0	3
L. Kendrick, R. F.	1	0	2	1
Minneciane, L. F.	0	0	0	1
Ottofy, L. F.	0	0	0	1
W. Kendrick, C.	1	1	3	0
Kuhlmann, R. G.	1	0	2	1
Hebberger, L. G.	0	0	0	3
Totals	3	1	7	10

Score at half—Crystal City, 9; Schenbergs, 5. Referees—Callan and Smith. Timer—Scott. Time of quarters—8m.

Reaches Golf Semifinal

By the Associated Press.

PINEHURST, N. C., Jan. 10.—Parker Whittemore of Brookline, Mass., advanced to the semifinals of the annual Pinehurst mid-January golf tournament yesterday when he downed Fred Wolstenholme, Philadelphia, 8 and 7. Whittemore won the qualifying round. The Bay State linksman outplayed the Philadelphian almost from the start. He stood 6 up at the turn, having gone out in 37.

Only 27 Cardinals on List Likely to Make Trip to Training Camp

By J. Roy Stockton.

Billy Southworth, the new Cardinal manager, will not have to waste any time looking over humpty dumpty ball players when the National League champions gather at Avon Park next spring to prepare for the 1929 pennant race. Billy will have the smallest squad that ever trained at a Cardinal camp. Only 27 active players are likely to be on the Florida roster and it is possible that there will be only 25 actives, which would put the Cardinals within the 25-season player limit.

At present the roster includes 26 active players—10 pitchers, four catchers, six infielders and six outfielders—but George Watkins, now the property of the Houston club, undoubtedly will be at the Cardinal camp, though the formality of a transfer to the Cardinal roster may be delayed until after he has shown his stuff in the exhibition games.

Branch Rickey, vice president and business manager, said this morning that one of the players now on the roster probably would be placed with a minor league club on option, perhaps before the training season opens. Rickey declined to name the player, or the department from which he would be taken, but it is considered likely that one of the four catchers will be the one to go.

Mancuso May Not Go.

Gus Mancuso, a promising young backstop, needs further seasoning and would progress much more rapidly with a minor league club, catching every day, than he would sitting on the bench. Then it would be good insurance to have him available on short notice, in case of injury to Jimmy Wilson. The other Cardinal catchers are Clarence Jonnard and Earl Smith.

This year's squad will be in striking contrast to some of the armies that have worn Cardinal uniforms in Florida. In 1923 at Bradenton, there were 60 players in camp. That was in the days when the Cards were building up. But now they have arrived and Manager Southworth will not have to do much picking and choosing in arranging his 1929 machine.

"Farms" Developing New Men.

Another factor in cutting down the number of players in Camp Cardinal is the fact that the league farms, under Cardinal control, now are managed by men whom the Cardinals have confidence. Youngsters sent to Frank Snyder at Houston, Joe Schultz at Danville or Bill Kechnie at Rochester and Branch Rickey and Sam Breadon are confident that no good prospect will be overlooked. In the old days Rickey made it his own work to give all young players personal supervision.

Rickey said he did not sign any new players to be added to the 1929 roster and this indicates confidence that the club officials have in the squad that will assemble at Avon Park.

The 10 pitchers who will prepare their arms at Avon Park will be Alexander, Haines, Frankhouse, Johnson, Haid, Mitchell and Sherdel from the 1928 staff, and Herman Bell from Rochester, Hallahan from Houston and Bill Elliott from Waco.

Wilson, Jonnard, Smith, Mancuso, as told, will be the catchers. The infield squad includes Bottomley, Frisch and High from last year and Gelbert from Rochester, Selph from Houston and Haney from Indianapolis.

Hafey, Douthit, Roettger, Orsatti and Holm are the best outfielders from 1929 and the candidates for jobs will be Manager Southworth, who played in the field for the world champion Cards of 1926, and George Watkins, who played with Houston last year.

"I don't see how Watkins can fail to stick on our squad," said Rickey yesterday. "He appears to be a sure-fire hit. He is a right-handed hitter and a good one and will have some splendid left-handed batters next season. In addition to Bottomley and Frisch we can put Orsatti, High, Southworth, Smith and Watkins into our infield front."

Cardinals Who Will Report at Training Camp

The following active players, constituting the smallest squad ever to train in Cardinal uniform, will report at Avon Park next month:

PITCHERS.	INFIELDERS.
Alexander	Bottomley
Haines	Frisch
Bell	High
Frankhouse	Gelbert
Mitchell	Selph
Hallahan	Haney
Sherdel	OUTFIELDERS.
Haid	Hafey
Elliott	Douthit
Johnson	Roettger
CATCHERS	Southworth
Smith	Orsatti
Wilson	Holm
Mancuso	Watkins
Jonnard	

PROTESTS MAY TIGHTEN MUNY SOCCER RACE

The race for the championship in Fairground Group 2 of the Municipal Soccer League will probably be prolonged as a result of two protests lodged against the Shreve Avenue Business Men's Club, it was learned today. Evidence in the hands of Director R. W. Tapperson indicates the Shreves used ineligible players in games against the Schulze team and the Russells, both of which resulted in tie scores. If the protests are allowed at tomorrow's meeting of the Executive Committee, the Shreves will be adjudged losers and the Russells and Schulzes will each be awarded another point in the league standings. This will bring the second-place Schulze team up to within one point of the Angelicas whom they meet in Sunday's game, making a change in leadership possible.

In all their 11 games this season, the Shreves lost all but two, and these are the tie games involved in the protests. The manager of the Shreve club is Lloyd Bruns. The players named in the protests are Lohr, Casteel and Ruhl, who played against the Schluze's, and J. W. Lawson in the game against the Russells.

Even though they are awarded another point, the Russells will still be a game and one-half behind the leaders, which means that they are practically eliminated. For this reason, the Russell management has agreed to let John Wiesler star center halfback, join the Tabler club of the professional league in time for Sunday's game with the Madisons. John Marre, manager of the Tablers, announced today that he will use Wiesler at center half, giving "Mox" Quinlan a rest.

BELANGER, ILL WITH FLU, POSTPONES BOUT WITH IZZY SCHWARTZ

TORONTO, Ont., Jan. 10.—The bout between Izzy Schwartz of New York and French Belanger of Toronto, contenders for flyweight honors, scheduled for Jan. 16, has been postponed indefinitely, it was announced last night. Belanger is ill with influenza.

McLARNIN-GLICK GO TO DRAW CAPACITY CROWD

Special to the Post-Dispatch.

NEW YORK, Jan. 10.—The bout at Madison Square Garden tomorrow night between Jimmy McLarnin, Pacific Coast lightweight, and Joe Glick of Brooklyn was reported to be almost a sellout today despite the blight cast on boxing by the death of Tex Rickard.

McLarnin was stopped by Ray Miller recently, while Glick has been wading through all sorts of opposition in his march toward Sammy Mandell's title. A match with the champion may be the reward for tomorrow night's winner. Neither is favored in the betting.

SHARKEY PROPOSED BOUT IS IN DOUBT AS RESULT OF MOVE BY PROMOTERS

LAST NIGHT'S FIGHTS

DURHAM, N. C. — Young Stribling, Macon, Ga., knocked out Tommy Stone, Detroit, (2).
ANDERSON, Ind. — Vincent Hambright outpointed Louis La Valle, Anderson, (10).
SAN FRANCISCO — Fred "Dummy" Mahan, welterweight, won on technical knockout over Johnny Priston, Honolulu (2).
BOSTON—Joe Monte, Boston, won decision over George La Rocco, New York (10). Andy Lawrence, of Lawrence, Mass., defeated Ruby Stein, New York (8). Chick Suggs, Newport, R. I., defeated Harry Devine, Worcester, Mass. (6).

Special to the Post-Dispatch.

NEW YORK, Jan. 10.—Uncertainty over the coming heavyweight match between Jack Sharkey and Young Stribbling at Miami Beach Feb. 27 was heightened today by Sharkey's refusal to accept a cut in the $100,000 guarantee offered by Tex Rickard a few weeks before the promoter's death.

Sharkey came here from Boston yesterday to attend the funeral. Neither Johnny Buckley, his manager, nor his legal representative accompanied him. He went into a conference with William Carey, vice president of the Madison Square Garden Corporation and Col. John S. Hammond, general manager of the Garden.

Sharkey emerged from the conference in a temper. To friends he confided that he had been asked to accept a cut in the guarantee offered by Rickard.

Sharkey indicated that he thought this question should not have been put to him with Rickard's body lying downstairs, and that he told the Garden moguls he would send his attorney to talk to them.

Contract Not Signed.

Rickard came to some sort of an agreement with Sharkey before he left for Miami, Dec. 26. He announced in Florida that Sharkey had accepted terms. It was a commonly accepted story that the Boston heavyweight had been guaranteed $100,000.

There now seems to be a doubt as to whether Rickard had put his offer in contract form before he died. Boxers and managers were accustomed to accepting Rickard's word as his bond.

If no contracts exist or only one man is signed, the match is not likely to be completed now. It is only natural that the Garden corporation, if it assumes complete responsibility, would reduce the heavy guarantees, now that Rickard's magic touch will be missing.

Sharkey says he isn't anxious to fight Stribling on Southern soil, and won't do it unless the price he and Rickard agreed on is paid.

TWO-YEAR-OLD BIRD DOG CHAMPIONSHIP TO BE SETTLED TODAY

Special to the Post-Dispatch.

MANNSDALE, Miss., Jan. 10.—Heavy rains yesterday afternoon brought an abrupt close to the running of the Derby championship of the all-America bird dog trials and it will be late today before the new 2-year-old bird dog champion can be known.

The judges have called for four dogs to run a final heat and it will be from among those that the winner and the place dogs will be selected. The dogs that will battle in the finals for the coveted titles are: Haphazard, pointer, owned by A. G. C. Sage of New York, handled by J. L. Holloway; War Paint, setter, owned by R. R. Hutley, Buffalo, N. Y., handled by Jo Campbell of Fitzpatrick, Ala.; Pilot, pointer, owned by H. Whitaker of Cincinnati, handled by Ed Farrier of Union Springs, Ala., and Jim Momoney, setter, owned by J. W. Fierce of Bartlettsville, Ok., handled by J. M. Avent of Hickory Valley, Tenn. On showing that the dogs made in their preliminary heats it appears like War Paint and Haphazard will be the two that will be selected to run first as their performance was a trifle higher in quality than the other finalists.

The stake had 25 starters, easily the best field of 2-year-old pointers and setters that has been gotten together since the Southwest trials at Vinita, Ok., last November.

CUTLER, FORMER CUE CHAMPION, VISITS HERE

Albert G. Cutler, former world 18.2 balkline billiard champion, is in St. Louis on an exhibition and lecture tour under the auspices of the National Billiard Association. He will appear three days at A. G. C. next week. Cutler won the championship in tournament play, but lost it to Harry Kleth in a match at the Rex Billiard Academy in St. Louis in 1908.

St. Paul Meets Hyde Park

The St. Paul quintet, undefeated leaders of the Concordia Lutheran League, will meet the Hyde Park Boosters of the Sunday School League in an exhibition game tonight at Holy Name Hall, Grand avenue and Strodtman place.

ADVERTISEMENT

**Drink Water to Help

SHARKEY ASKED TO ACCEPT GUARANTEE CUT FOR STRIBLING BATTLE

PROPOSED BOUT IS IN DOUBT AS RESULT OF MOVE BY PROMOTERS

LAST NIGHT'S FIGHTS

DURHAM, N. C. — Young Stribling, Macon, Ga., knocked out Tommy Stone, Detroit, (2).

ANDERSON, Ind. — Vincent Hambright outpointed Louis La Valle, Anderson, (10).

SAN FRANCISCO — Fred "Dummy" Mahan, welterweight, won on technical knockout over Johnny Priston, Honolulu (2).

BOSTON—Joe Monte, Boston, won decision over George La Rocco, New York (10). Andy Lawrence, of Lawrence, Mass., Kayoed Ruby Stein, New York (6). Chick Suggs, Newport, R. I., defeated Harry Devine, Worcester, Mass. (6).

Special to the Post-Dispatch.

NEW YORK, Jan. 10.—Uncertainty over the coming heavyweight match between Jack Sharkey and Young Stribbling at Miami Beach Feb. 27 was heightened today by Sharkey's refusal to accept a cut in the $100,000 guarantee offered by Tex Rickard a few weeks before the promoter's death.

Sharkey came here from Boston yesterday to attend the funeral. Neither Johnny Buckley, his manager, nor his legal representative accompanied him. He went into a conference with William F. Carey, vice president of the Madison Square Garden Corporation, and Col. John S. Hammond, general manager of the Garden.

Sharkey emerged from the conference in a temper. To friends he confided that he had been asked to accept a cut in the guarantee offered by Rickard.

Sharkey indicated that he thought this question should not have been put to him with Rickard's body lying downstairs, and that he told the Garden moguls he would send his attorney to talk to them.

Contract Not Signed.

Rickard came to some sort of an agreement with Sharkey before he left for Miami, Dec. 26. He announced in Florida that Sharkey had accepted terms. It was a commonly accepted story that the Boston heavyweight had been guaranteed $100,000.

There now seems to be a doubt as to whether Rickard had put his offer in contract form before he died. Boxers and managers were accustomed to accepting Rickard's word as his bond.

If no contracts exist or only one man is signed, the match is not likely to be completed now. It is only natural that the Garden corporation, if it assumes complete responsibility, would reduce the heavy guarantees, now that Rickard's magic touch will be missing.

Sharkey says he isn't anxious to fight Stribling on Southern soil, and won't do it unless the price he had Rickard agreed on is paid.

TWO-YEAR-OLD BIRD DOG CHAMPIONSHIP TO BE SETTLED TODAY

Special to the Post-Dispatch.

MANNSDALE, Miss., Jan. 10.—Heavy rains yesterday afternoon brought an abrupt close to the running of the Derby championship of the all-America bird dog trials and it will be late today before the new 2-year-old bird dog champion will be known.

The judges have called for four dogs to run a final heat and it will be from among those that the winner and the place dogs will be selected. The dogs that will battle in the finals for the coveted title are: Haphazard, pointer, owned by A. G. C. Sage of New York, handled by J. L. Holloway; War Paint, setter, owned by R. R. Hutley of Buffalo, N. Y., handled by John Campbell of Fitzpatrick, Ala.; Air Pilot, pointer, owned by H. D. Whitaker of Cincinnati, handled by Ed Farrier of Union Springs, Ala., and Jim Momoney, setter, owned by J. W. Fierce of Bartletsville, Ok., handled by J. M. Avent of Hickory Valley, Tenn. On the showing that the dogs made in their preliminary heats it appears like War Paint and Haphazard will be the two that will be selected to run first as their performance was a trifle higher in quality than the other finalists.

The stake had 25 starters, easily the best field of 2-year-old pointers and setters that has been gotten together since the Southwestern trials at Vinita, Ok., last November.

CUTLER, FORMER CUE CHAMPION, VISITS HERE

Albert G. Cutler, former world's 18.2 balkline billiard champion, is in St. Louis on an exhibition and lecture tour under the auspices of the National Billiard Association. He will appear three days at Alton next week. Cutler won the championship in tournament play, and lost it to Harry Klein in a match at the Rex Billiard Academy in St. Louis in 1908.

St. Paul Meets Hyde Park

The St. Paul quintet, undefeated leaders of the Concordia Lutheran League, will meet the Hyke Park Boosters of the Sunday School League in an exhibition game tonight at Holy Name Hall, East Grand avenue and Strodtman place.

Wray's COLUMN

Can't Stand the Overhead.

WHEN the Western District A. A. U. passed a rule authorizing the levying of a 5 per cent tax on the receipts of all amateur shows held in the district it threw a match into the powder magazine.

Although the National A. A. U. approved the rule, and awarded the national basketball championship to this district, it is entirely probable that either the rule or the tourney will have to be abandoned.

The Kansas City Athletic Club, which annually holds this championship, has written to the district officials here that it can not go forward with the title event under such a tax and that unless the rule is suspended or abrogated, the national championship will be abandoned for 1929.

* * *

Kansas Objects.

ALSO, the Kansas Athletic officials have written the Western District leaders asking that the tax rule be suspended as the promotion of amateur boxing events in that state already is taxed 5 per cent. A total of 10 per cent tax on the receipts would be prohibitive, it is said.

All of which has induced the Western District heads to call a meeting here next week at which the subject will be reconsidered and the rule probably abandoned. If it is, the 5 per cent tax on two shows already collected here will be returned to the promoters.

The district officials thought that the 5 per cent tax, by putting money into the treasury, would contribute greatly to the expansion of athletics and all sports in this district. Instead, it now appears that it is a deterrent to promoters.

* * *

Just a Humpty Dumpty?

"HUMPTY DUMPTY sat on a wall; Humpty Dumpty had a great fall."

We recommend this ancient line to "Dynamite" Gus Sonnenberg, who, we are led to believe, is now in something of the position of the celebrated Mother Goose hero who couldn't be put together again after he pancaked.

Gus, who is our most recent Wayne Munn, and now reposes on the wrestling champion's throne, is due for a great fall—provided he isn't careful in his future match making.

A wrestler who appeared on the same card with Sonnenberg, last December, and who has been working through the East says that, after watching this newly-built title-holder, he believes Joe Sanderson or almost any good middle-weight could "take" Dynamite Gus.

"Sonnenberg has just two holds and one of them isn't a hold," he comments. "The first is what they have called the 'flying tackle.' It isn't anything but a rush with lowered head into the midsection of an opponent, with the idea of bowling him over and then falling on him.

"The other attacking asset is a head scissors hold. He isn't a finished wrestler and never will be until he goes into the gymnasium and learns the truth about wrestling from men who know."

And that's that.

* * *

Another on the Chin.

OUR informant, who is a close friend of old Stanley Zbyszko declares that Zibby has gone into the wrestling promotion game himself and is managing a string of mat wallopers.

Stanley tried to match one of his string with Sonnenberg, but Paul Bowser, Sonnenberg's manager, ran out on him, we are told. Zibby became angered and caused to be printed and placed about the city of Boston, in sporting centers, posters reading something like this:

"I will give $1000 to Gus Sonnenberg if he will agree to arrange a match with Nat Nazarian and I will bet any part of $5000, at odds of 2 to 1, that Nazarian will beat Sonnenberg if they meet."

"Now, Mr. Sonnenberg, show your nerve."

But Sonnenberg, it is related, has not shown it.

It will be recalled that, after Big Munn won the title, challenges were hurled at him from all sides by wrestlers from middleweights up. But Munn picked 'em carefully—until he picked Zibby in Philadelphia.

Wonder what lemon Sonnenberg will pick?

Better arrange that return match soon, Ed; otherwise the cream will be skimmed off the gate receipts by somebody else.

Bush, Cub Pitcher, Dons Suit and Starts Practice

By the Associated Press.

CHICAGO, Jan. 10.

THE "Mississippi Mudcat," Guy Bush, just can't wait for the stentorian command, "play ball."

Bush, a youngster who throws fast ones for the Cubs, dropped his winter sales kit yesterday, strolled into the supply office at Wrigley Field, donned a suit and started to practice.

WILLIAM MULDOON, *Real "Iron Man"*

Life Story of the 83-Year-Old Athlete and Trainer

Building Up Denver Ed Smith Through a Match With Peter Jackson—The Break With Sullivan.

By Ed Van Every,
Of the New York Evening World.

CHAPTER XXIII.

IT was only a few days less than one year after the Sullivan-Kilrain contest that the principals in the battle of Richburg and those found guilty of aiding and abetting this "crime" against the welfare of the State had their punishment meted out by the law of Mississippi. Sullivan was fined $1000. Muldoon was forced to pay over $250, and Mike Donovan and Mike Cleary $100 each, as the result of their trial at Purvis, Miss., in June, 1890. As usual, the months that preceded were eventful ones in the history of William Muldoon.

His combination with Jake Kilrain was broken up for a time following the latter's defeat by Jim Corbett. The defeated heavyweight went to Hot Springs for a short vacation, where a benefit was arranged for him. It took place at the then famed Casino and was participated in by the wrestling champion. The sentence of the Circuit Court of Marion County had been reaffirmed by the Supreme Court in the case of Kilrain, and he was forced to spend two months in jail. These two months turned out to be among the pleasantest in the existence of the prizefighter. It was spent on the estate of Col. Rich, and was served in shooting, fishing, swimming and enjoying himself generally.

Enter Denver Ed Smith.

DURING the absence of Kilrain, Muldoon continued the tour of the athlete combination, and also brought to light a new heavyweight prospect, Denver Ed Smith. One of his athletes, Mike Cleary, went into a match with Smith, and was seconded by Muldoon. It lasted only a round or two. Smith landed a hard right to the stomach and then brought up a left to the jaw that floored Cleary. When the latter came up he was clipped with a savage uppercut and it was all over.

Denver Ed Smith then went under the management of Muldoon, and the latter not only became his backer, but also made the pugilist a member of his athletic aggregation. Muldoon thought so highly of his new heavyweight that he matched him with Peter Jackson, the Negro heavyweight champion. Jackson was the first of the black menaces, and from all accounts the finest fighter and man of them all. He was at that time regarded as the outstanding challenger for the

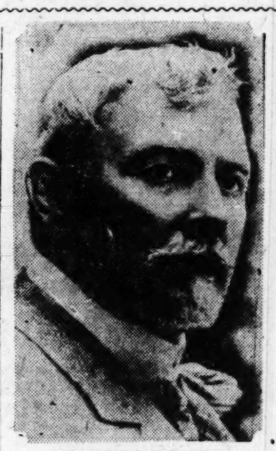

WILLIAM MULDOON.

championship. That fast young chap from the Coast, Jim Corbett, was getting to be pretty well thought of, and he had added to the prestige of his victory over Kilrain by going to New York and giving a display of his boxing skill against Dominick McCaffrey. Gentleman Jim made a fine impression by his cleverness and agreeable personality and was the first professional pugilist ever to be accorded the privileges of a guest of the New York Athletic Club. Still, he was not then regarded in a class with Jackson. It was agreed that it was foolhardy on the part of Muldoon to consent to his protege meeting this formidable fighting man.

Nevertheless, Muldoon and Smith journeyed to Chicago for the contest with the Negro. The bout suffered two slight delays, as, in the meanwhile, Jackson had been made an attractive offer by the California Athletic Club, which had ordered him not to fight. Muldoon insisted on the match taking place and it was finally held on May 19. It was limited to five rounds, at the end of which the referee ruled that in view of his first-round showing, Jackson had the advantage over Smith.

Smith started off well by rushing Jackson to the ropes in the latter's own corner. But then the Negro turned on his opponent and knocked him down five times. Smith came right up, disdaining to take a count either time, and in the next four rounds, Jackson, who had been too well wined and dined by the Chicago sports during his stay there, was described by Muldoon as getting no better than an even break. On the whole, Muldoon was fairly pleased with the showing of his fighter and it was announced immediately that he had signed Smith up for a term of three years. Smith weighed under 180 pounds and had given away around 25 pounds to Jackson.

Smith vs. Daly.

UNDER the Muldoon management, Smith then fought in the Arlington A. C. of Buffalo on the night of June 16, 1890. The contest was for a purse of $1500, and in addition Muldoon backed his man for $500 against the club, which sponsored Jim Daly of Philadelphia. Daly was seconded by Steve Brodie and one other, whose name has slipped the Muldoon memory. It was Griffin, or Griffith, and he played an exciting role in the doings of the evening. Smith was seconded by Muldoon and Cleary, the man whom Denver Ed had knocked out only a short time previous.

"Billy Muldoon," according to an old clipping, "cut a great figure in sky-blue trousers and a flannel shirt of the same hue."

Smith dropped Daly in the very first round and Brodie jumped into the ring and blew a spray of water over his man. Cleary rushed after Brodie and Steve, "who had some reputation as a jumper, dived from the ring." It looked like serious trouble for an instant until Muldoon took a hand and quieted things. Daly was floored again in the fifth and once more Brodie, contrary to the rules, entered the ring to assist his man. He was quite forcibly ejected by Muldoon, who declared he would insist on claiming the match on a foul if the offense was repeated.

Brodie thereupon contented himself with running around the ring and shouting for Daly to get up and fight, and as fast as Daly got up Denver Ed proceeded to smash him down. Brodie's actions brought a protest from Alderman Jack Davy, and the latter was knocked unconscious with a blow to the jaw by Brodie's assistant. As soon as the Alderman recovered consciousness he started to pull a gun and the offending second hurriedly disappeared.

After this interesting night Muldoon joined Kilrain in New York, where they had a theatrical engagement of one week, and then came the return to Mississippi, where the law took its course in the case of the Sullivan-Kilrain affair. Muldoon pleaded guilty and made an impressive speech in which he professed great regret over having broken the laws of the State. In one way and another Muldoon was out fully $2000 before the case was declared closed.

Breaks With Sullivan.

BUT the affair precipitated a quarrel between Muldoon and Sullivan that created a deal of excitement and controversy. Duncan B. Harrison, who had affiliated himself with John L. in the production of the play, "Honest Hearts and Willing Hands," which was to be launched shortly with the heavyweight champion in the stellar role, charged that he had seen a letter written by Muldoon, in which the latter had offered to turn State's evidence against Sullivan in the trial at Purvis, if he (Muldoon) was lightly dealt with.

When Sullivan was apprised of the alleged treachery he broke into a rage. Then he got drunk, and the drunker he got the more his rage increased. He rushed about Purvis seeking his former trainer and vowing he would kill him on sight should they meet. The court had just disposed of Sullivan's case and the real friends of Sullivan tried their best to quiet him. Fortunately, Muldoon, knowing nothing of this new development, had departed for New Orleans, but there was no restraining John L. once he had broken loose.

It came as a shock to Muldoon, back in New Orleans, when Col. Rich sent word to the wrestling champion that it was important that he should see Muldoon at once, as he had just received a nasty telegram from Sullivan in which John L. threatened the person of his former trainer.

A telegram from Sullivan to Rich was as follows:

"Detain Muldoon in New Orleans 24 hours. I intend to wipe him off the earth."

Muldoon Forces the Issue.

COL. RICH, it will be recalled, was the wealthy sportsman on whose property the Sullivan-Kilrain contest had taken place. He was very friendly to both Muldoon and Sullivan, and he was anxious that no trouble should take place between them. He advised the departure of Muldoon.

"Sullivan is in a mad and drunken frenzy just now," he pointed out, "and will be for a day or so. When he is sober he will think differently and the two of you can come to an understanding."

Muldoon handed the telegram back to Rich and answered slowly and evenly:

"Sullivan has wired you that he wants to see me. I'll stay with you, so John knows where he can find me."

The 24 hours went by and Sullivan did not appear. Muldoon waited for him 48 hours longer.

Then came the news that John L. had departed by a different route for New York. Muldoon immediately followed him and upon his arrival lost no time in forcing the issue toward bringing the quarrel with Sullivan to a head. And Muldoon's course was one that apparently could mean but one thing, a physical clash between the two. He did nothing less than send an open challenge to the heavyweight champion, one that called for a man-to-man meeting.

(Copyright, 1929, by the Press and Pulitzer Publishing Cos., the New York World and Post-Dispatch.)

(Another chapter tomorrow.)

DEMPSEY SAYS HE IS UNDECIDED AS TO HIS PLANS

By the Associated Press.

NEW YORK, Jan. 10.—Jack Dempsey has not decided yet whether he will fight again, as he had agreed to do for Tex Rickard, he announced today. His plans for aiding the promotion of the Stribling-Sharkey fight at Miami Beach Feb. 27 also are unsettled as a result of a possible shift in this event.

Dempsey said his greatest desire was to assist Mrs. Rickard and her baby insofar as their interests in the Miami Beach bout are concerned. If the Madison Square Garden Corporation decides to go ahead with the bout the former champion said he would be glad to assist.

This was the first definite intimation that in spite of previous pronouncements to the contrary and in spite of the advanced stage of Rickard's plans the Garden management may decide not to promote the Florida match. Colonel John S. Hammond, acting general manager, said last Monday the bout would be held as scheduled.

Dempsey was vague as to his future fighting activities, if any, and indicated all the plans he had discussed with Rickard were in the air.

"Until I know what demands will be made and how much interest I may have in proposed activities in which I was to have been interested with Tex Rickard, and his associates, at Miami Beach, I cannot come to a decision as to whether I shall fight again," he said.

RIGHT OF A. A. U. TO REGISTER NURMI IS QUESTIONED BY OFFICER

By the Associated Press.

NEW YORK, Jan. 10.—Describing as "unfair to our American athletes" the plan of Paavo Nurmi to remain indefinitely in this country, training for the 1932 Olympics, Charles L. Ornstein of Washington, D. C., a member of the Board of Governors of the Amateur Athletic Union, challenged the right of the Metropolitan A. A. U. to register the famous Finnish runner without authority from the national body.

BASS-RIVERS FIGHT NOW SET FOR JAN. 18

Friday night, Jan. 18, is the date now set for Benny Bass and Joey Rivers, socking featherweight title contenders, to clash in their twice-postponed 10-round contest at the New Coliseum arena. An attack of influenza prevented Bass from going through with the match on Jan. 3, the date for which he was first booked. The match was then shifted to last Monday night but Bass again requested a postponement at the advice of his physician.

Eddie Anderson was signed to fight Rivers after Bass withdrew from the second date and Bass promised to take on the winner of this engagement on the next New Coliseum card, the Philadelphia Hebrew had previously accepted terms, however, for a bout with Davey Abad to be held next Monday night, and this threatened to prevent his fulfillment of the local encounter which Matchmaker Tippett had scheduled three days later.

Tippett went before Maj. Edward A. Handlan, Deputy State Boxing Commissioner, yesterday afternoon and obtained permission to move the match back one day in order to place a four-day interval between Bass' two engagements of the week. This arrangement will enable the Hebrew star to report here 48 hours before his bout in accordance with requirements of the State boxing regulations.

Rivers' spectacular victory over Anderson last Monday night in one of the greatest ring battles ever held in this city served to boost the Mexican scrapper's prestige to greater heights than he had previously attained through his conquests of Paul Steadman, Dugan Layton, Joe Pagalini and others.

Local fans now look upon Joey as one of the brightest pugilistic prospects in the featherweight class and his coming match will bring him against a fighter generally recognized as the real featherweight king, for 60 of the nation's leading pugilistic experts recently voted Bass the outstanding boxer of his division, placing him above Andre Routis, who holds the title.

TWO ST. LOUIS STARS QUALIFY IN COAST EVENT

By the Associated Press.

LOS ANGELES, Cal., Jan. 10.—Survivors of the 36-hole qualifying play in the Los Angeles $10,000 open golf tournament rested today preparatory to the 72-hole grind starting tomorrow, which will bring about 130 of the country's leading club wielders into action.

The qualifying rounds yesterday, held over six courses, slashed a contesting field of slightly more than 300 down to 90 players. These survivors and 40 others who were exempt from qualification because of their showing in the national open and last year's Los Angeles open, will start the "big money" drive on the Riviera Country Club course, near Santa Monica, tomorrow. There will be 36 holes of play during the first two days, and the low 64 scorers and ties go into the 36-hole final drive Sunday.

With but one or two outstanding exceptions the 200 odd players who fell by the wayside in yesterday's qualifying grind were lesser knowns of the realm of golf. Dan Williams, young professional from Shackamaxon, N. J., made it known that he was one to be reckoned with when he passed the preliminary test leading the field with 72-69—141. His card was one stroke better than that of Johnny Rodgers of Denver, Colo., who is acclaimed by many of his fellows as perhaps the greatest wood and iron shot in the country when he is on his game, and John Junor of Portland. Rodgers got a 69-73. Junor's golf was the more consistent, the Portland professional turning in a 71 for each of his trips. Frank Rodia of Seattle turned in a 143 for the preliminary tests, while Johnny Golden, stocky Paterson (N. J.) professional, had 144.

Two St. Louisans Qualify.

Two St. Louis golfers, Ben Richter and Clarke Morse, qualified for the tournament proper. Richter had a total of 151, with cards of 74 and 77, while Morse shot two rounds of 76 to total 152.

MacDonald Smith of the Lakeville Country Club, Great Neck, L. I., as the defending titlist, was not obliged to qualify. Others who were entitled to this consideration included Walter Hagen, British open champion; George Von Elm, former national amateur champion; Al Espinosa, swarthy Chicagoan; Tommy Armour, former national open king; Leo Diegel, national professional champion; Horton Smith, 21-year-old star of Joplin, Mo.; Henri Cuici of Bridgeport, Conn.; Roland Hancock, Wilmington, N. C.; Al Watrous of Detroit; Bill Mehlhorn of New York and Bobby Cruickshank of Purchase, N. Y.

Designed as a rigid test of golf, the Riviera layout is particularly suited to the play of long-hitting professionals. Those who have followed the string of Western tournaments during the last few weeks have expressed the belief that Hagen, Smith and Diegel should be installed as favorites.

Basket Scores

Navy 49, Duke 38.
Yale 29, Princeton 25.
Valparaiso 36, Western State Normal 34.
Notre Dame 42, Wabash 19.
Army 35, Bucknell 34.
Washington & Lee 45, Hampton-Sydney 26.
South Carolina 44, Wofford 24.
Randolph-Macon 33, Maryland 20.
Northwest Missouri Teachers 49, Cape Girardeau 25.
William Jewell 39, Kansas City Junior College 15.

AMERICAN LEAGUE.
New York 39, Trenton 36.
Chicago 31, Brooklyn 20.

HIGH SCHOOL.
St. Louis U. High 17, Cleveland 16.

GREATER ST. LOUIS GIRLS.
Headlights 19, Peetz 18.
Crystal City 17, Schenbergs 7.

MUNICIAL LEAGUE.
Bly-Moss 36, Master Plumbers 19
Los Angeles Club 28, Langans 14.

EPWORTH LEAGUE.
Trinity M. E. 27, Winsor M. E. 25.
Hagerty M. E. 32, Winsor M. E. 3.

CONCORDIA LUTHERAN.
Mount Calvary 38, St. Paul 22.
Mount Calvary Girls 11, St. Paul Girls 8.

GIRLS' MUNICIPAL.
Bell Telephone 16, Purinas 7.

ADVERTISEMENT

Wake Up Nights? Kidneys Act Poor? Try New Test

Do You Wake Up Nights, suffer from Backache, Bladder Weakness, Burning, Leg or Groin Pains and Rheumatic aches? Do your kidneys function poorly? Do you feel old, tired, pepless? Then why not try the Cystex 48 Hour Test?

The World's largest drug stores have recommended and guaranteed nearly a million packages with remarkable results. No narcotics or habit forming drugs. List of safe ingredients in every package.

Ask any drug store for Cystex. Make a 48 Hour Test to quickly alleviate pains, enable you to sleep well, feel like new and full of pep. Only 60c if completely satisfactory, otherwise your money back, immediately on request.

99 Rounds and All Even, Is Mark Of Negro Boxers

By the Associated Press.

LAKE WALES, Fla., Jan. 10.

NINETY-NINE rounds together in the ring and all even is the record of Billy Long, Philadelphia, and Al Trout, Cleveland, Negro middleweights, after their 10-round draw here last night. They recently fought 19 rounds to a double knockout in Tampa.

The score now stands: Six draws, one knockout each and one decision each.

STRIBLING STOPS STONE; OPPOSES SMITH JAN. 25

By the Associated Press.

DURHAM, N. C., Jan. 10.—Young Stribling, contender for the heavyweight championship, knocked out Tommy Stone of Detroit here last night in the second round. The Georgian weighed 187 and his opponent 184. It was Stribling's two hundred and forty-first fight and his one hundred and eleventh knockout.

Stribling scored at will in the first round with straight lefts and occasional left hooks to the stomach. He crossed his right in the second round and it landed flush on Stone's jaw, who went down for the count.

By the Associated Press.

NEW ORLEANS, La., Jan. 10.—Young Stribling, heavyweight contender, has been matched to meet Ralph Smith, California heavyweight, in a 10-round bout at the Coliseum Arena here Jan. 25, it was announced yesterday.

Wants Basket Games.

The Nap's A. C. basketball team of the Downtown Y. M. C. A. League want to schedule games with other teams who have gymnasiums, any evening. For information write or phone Capt. Bill O'Connor, 5325 Northland avenue, EVergreen 1430.

DAVIS CUP BODY TO BAN WRITING BY NET STARS

By the Associated Press.

NEW YORK, Jan. 10.—Members of future American Davis Cup or Wightman Cup teams would be prohibited from writing tennis articles for newspapers and magazines or giving interviews, if the recommendation of the Executive Committee is approved at the annual meeting of the United States Lawn Tennis Association in Boston, Feb. 8-9.

The recommendation, growing out of the experience with Big Bill Tilden, prior to the Davis Cup challenge round last summer, is aimed at removing any possibility of propriety or amateur rule violation in the journalistic activities of members of international teams.

Challenges have been filed by the United States for both the Davis Cup and Wightman Cup matches this year. The Davis Cup challenge to France provides for preliminary competition in the American zone. The Wightman Cup matches with England, for women, will be played here.

Possibility of splitting the American zone into North and South American subdivisions is under consideration by the tennis associations of Argentina, Australia, Canada and Japan, as well as the United States.

Representatives of France, England and the United States will meet in London to consider revision of the present regulations governing the date and place of the interzone Davis Cup tie. It is the proposal of the United States that if the winners cannot agree between themselves, the event be held in the country of the Davis Cup championship nation.

Samuel H. Collom of Philadelphia has been nominated for a second term as president of the U. S. L. T. A. The other nominations are:

Louis B. Dailey, New York, for vice president; James C. Stewart, Chicago, for secretary, and Louis J. Carruthers, New York, for treasurer.

The Atlas STORES CO.
812 PINE ST.
For Information Call GArfield 4585
OPEN EVERY NIGHT TILL 9 O'CLOCK

$10 DOWN PUTS THIS RADIO IN YOUR HOME!
1-YEAR GUARANTEE | NO INTEREST CARRYING CHARGES | FREE INSTALLATION
All Electric CONSOLE with built in SPEAKER
$108 NOTHING ELSE TO BUY
SATISFACTION GUARANTEED OR MONEY BACK
WANT DISTANCE? The out-of-town stations come in with a bang! Clear, sharp, distinct.
WANT VOLUME? SEVEN TUBES gives you that! A turn of the ILLUMINATED ONE DIAL tunes your station with lots of pep and plenty of power.
A WONDER RADIO, having all the newest 1929 features in a handsome walnut-finish console cabinet.

AUTHORIZED SALES AND SERVICE
CROSLEY—STROMBERG-CARLSON—FADA

VALLEY DRY "A" BATTERY ELIMINATOR
Nationally Adv. at 37.50. Special 17.95
An absolutely DRY unit, that will do away with the mussy acid-containing storage battery and battery charger.

VALLEY B-C POWER SUPPLY
37.50 Value, Special at 15.95
This absolutely dry B unit with "C" tap, detector and intermediate controls will replace your B and C batteries.
$50 VALLEY B—For any set up to 12 tubes..... 17.95
BASCO B—A dry B unit supplying up to 180 volts 12.95

PFANSTIEHL—SIX TUBE ONE-DIAL BATTERY SET
Formerly Priced 85.00, at 15.95
A compact, efficient late model radio, in an all-metal cabinet with all shielded, balanced tuners. COAST-TO-COAST RECEPTION GUARANTEED.

CONSOLE CABINET
Reg. 35.00 Value at $10
Top measures 18x23 inches. Compartment below has room for speaker, batteries and eliminators.
ONLY 10 CABINETS AT THIS SPECIAL PRICE

VALLEY DRY AUTOMATIC CHARGER
18.50 Value 6.95
No liquids, noiseless, with B power relay switch.

All Shielded Audio Transformers
Very Special.. $1
Highest quality 3½ to 1 ratio radio transformers.
NONE SOLD TO DEALERS
Only 2 to a Customer

812 PINE ST. ATLAS STORES Open Every Night Till 9 O'Clock 812 PINE ST.

BIG TEN ATHLETIC BODY LIKELY TO SPLIT WITH A. A. U. OFFICIALS

REFUSAL TO SANCTION SWIM MEET CAUSES NEW WRANGLE

By the Associated Press.

CHICAGO, Jan. 10.—An open break between the Big Ten and the Amateur Athletic Union appeared imminent today.

Refusal of the A. A. U. to sanction a swimming meet between Northwestern University and the Chicago Atheltic Association last night has rekindled the dispute between the organizations, which threatens to terminate in an open rupture.

The A. A. U. refused to sanction the meet on the grounds that several Northwestern swimmers had become ineligible by competing in the American Amateur Federation meets last summer and warned the C. A. A. that its team would be liable for suspension if the meet was held.

Griffiths to Take Up Case.

Northwestern, through Kenneth L. "Tug" Wilson, director of athletics, countered by announcing it would hereafter schedule athletic contests with teams "not under control of the A. A. U."

Maj. L. Griffith, athletic commissioner of the Big Ten and an opponent of the present A. A. U. administration, took up the dispute in Northwestern's favor, intimating he would bring the matter before the Big Ten.

"Our universities and colleges are big enough to take care of their athletics without the help of the A. A. U.," Commissioner Griffith said. "As long as an athlete is competing under the colors of a college or university the A. A. U. should adopt a hands off policy."

A. A. U. Rules to Govern.

"The A. A. U. has not charged that these Northwestern swimmers have violated any amateur laws," Wilson said in his statement. "This was an amateur meet. Their only offense in the eyes of the A. A. U. is that they competed in a meet which was not controlled by the A. A. U. In the future, we will schedule our athletic contests with colleges, universities and clubs who are not under control of the A. A. U."

Avery Brundage, president of the National A. A. U., said it was not the intention of his organization to tell college men what to do in their own line of activity, but "when they step into open competition, then the A. A. U. rules will govern as long as the A. A. U. is recognized as the controlling body of sport in America."

LOYOLA'S NATIONAL BASKETBALL TOURNEY SLATED MARCH 20-24

By the Associated Press.

CHICAGO, Jan. 10.—Loyola University's sixth annual national interscholastic basketball tournament will be held March 20 to 24, inclusive, the Rev. Father Kelly, president of the university, has announced. De La Salle High, Joliet, Ill., is the defending titleholder.

BANKRUPT GROCERY STOCK

of Stocker Bros., St. Louis, Sold by U. S. Court

—TO— BARNEY'S NOW ON SALE

COME! A FEAT OF VALUES! Storewide Reductions

10c RED BEANS, 4 CANS FOR 25c

8c Ivory Soap, now 10 cakes...59c	15c Corn, No. 2 can, now 3 cans 25c
15c and 20c Scrub Brushes now..5c	18c Tomatoes, No. 2½ can, 2 cans 25c
25c Glass Jelly Dish with lid, now..8c	15c Hominy, Big No. 2½ can......9c
35c Galvanized Buckets, 10 Qts., 19c	35c Del M. Apricots, 3 No. 2½ cans, 79c
15c Clam Chowder, very good, can 9c	15c Pure Horseradish, 7-oz. bot....9c
10c Tomato Puree, No. 1 can......5c	25c Grapefruit, No. 2 can, now...15c
60c H. & K. Coffee, one-pound can, 45c	25c Van Camp's Tuna Fish, now..15c
$1.25 Pears in syrup, No. 10 can 79c	5c Heavy Glass Tumblers, each....2c
45c Del Monte Fruit Salad, 3 cans 99c	20c Lima Beans, 2 No. 2 cans..25c
25c Del Monte Peas, No. 2 can..15c	20c Del Monte Sardines, can....11c

MEN'S $4 DRESS OXFORDS, PR. $2.39

29c LARGE TURKISH TOWELS FIVE FOR 99c

$3.50 Chen. Fl. Rugs, 2x4-ft. $1.99
$1.75 Braid. Oval Rugs, 18x30-in. 99c

$3 BLANKETS

Large size, good weight, single plaid patterns. Think! Each ... $1.29

2 FOR $2.25

$6 Blankets, 80 per cent wool $2.99

MEN'S $12.50 LEATHER COATS $6.95 ALL SIZES

HEAVY WOOL LINED As Pictured

MEN'S $9 SHEEPLINED COATS $4.99 ALL SIZES

With Large Beaver-Dyed Sheep Collar

50c GRANITE STEW KETTLES SIX QUARTS 15c

BARNEY'S ARMY GOODS STORE 10th & WASHINGTON

PILES CURED WITHOUT THE KNIFE

Fistula, Fissure and all Rectal Diseases cured by my Soothing, Gentle Method. My Guarantee—Cure or No Pay. No Chloroform. No Danger. No Hospital. No Detention from Business. Call or write today. It will pay you.

FREE BOOKS—Valuable to Pile Sufferers. Consultation and Examination Free.

Hundreds come, are cured and are grateful. You will be, if you place your case in my hands for a CURE.

DR. C. M. COE, Inc., Rectal Specialists
501 PINE STREET, ST. LOUIS, MO.

Office Hours: 9 a. m. to 8 p. m. Sundays, 10 to 1

31 YEARS' EXPERIENCE

Racing Entries

At New Orleans.

First race, $1200, 2-year-olds, colts and geldings, 3 furlongs:
Louis B. ......116 Parnell Bound 116
aCadet Graham 116 bStar 116
aOne Long Hop 116 Uncle Matt ...116
Howtiz ....116 Billy Cook 116
Calcite ....116 Al Perkins 116
bHiram Seada .116
a—Mrs. E. L. Swikard entry.
b—E. B. McLean entry.

Second race, $1200, claiming, 3-year-olds, 6 furlongs:
*Winnie the Pooh 100 Thunder Girl .108
Pandemonium .112 Troy Miss 109
Colonel Hemingway 110 Thistle Fyrn ..109
*Zelma O'Neil .100 *Bobby Basil .109
*Athey ......105 *Chief Delight 112
*Vanquish 111
*Evelyn L. 102

Third race, $1200, claiming, 4-year-olds and up, one mile and one-sixteenth:
*Rhubarb ....102 *Kent L. 107
*Junior's Nurse 102 Hal Side Guy .107
John Peel ....112 Huon Pine 112
Blue Granite ..107 *Ticker 107
Many Flaws ..102 *Pretty Run ..102
Betty Smith ..107 Harry B. 112

Fourth race, $1200, the Caronia, 4-year-olds and up, 6 furlongs:
Smoldering ....108 Charmarten ...108
Little Colonel 108 Orestes II. 108
Tarnic ....108 Stormy Port ..108
General Grant .111 Jim Bean 105

Fifth race, $1200, the Old Kaintuck, 3-year-olds, one mile:
Mystery Ballot 110 Unum 110
Well Turned ..105 bRoodles 107
aLittle Scout .110 aBig Sandy ...106
bMiss Paradise 102 Pacheco 102
Blind Hills ...110
a—F. P. Letellier entry.
b—Mrs. J. Sciaccaluga entry.

Sixth race, $1200, claiming, 4-year-olds and up, mile and one-eighth:
*Billy Baughn 114 Aregal 112
Aviator ....110 Gunny Sack ...110
Respond ......115 Flying Sweep .115
*Padona ......109 Festival 110
*Manzana .....110 *Bunthorne ...105
Tall Grass ...115 Harry Carroll .110

Seventh race, $1200, claiming, 4-year-olds and up, one mile and one-sixteenth:
Blackamoor ...112 *Warman 107
Disciple ....112 Sun Rajah 112
Lanoil ....112 *Rock Candy .107
*Storm Maiden 100 Grand King ...112
*Edith Grey ...102 Phil Foto 112
Firedog ....112 *State 107
*Apprentice allowance claimed.
Weather, clear; track, muddy.

At Havana.

First race, $800, claiming, 4-year-olds and up, six furlongs:
*Billy Welch .105 *Kanawha 107
*Orbikrip .....95 Queen of Sheba 112
*Nondaga ....107 Expressive 110
*Ambition ....100 Last Cent 110
*Ruth Gold ...100 Model 107
Hobcaw ....112 Lothario 100
*Tavern Talk .107 Forefather 107
Happy Jack ..112 Tiger Gloss ...110
*Ormogirl ....100 *Bokhara 95

Second race, $800, claiming, 3-year-olds and up, five and one-half furlongs:
*June Day ....103 *Heartson 109
Pilades ....111 *Cuban Flag ..108
Liborio ....108 Pelascoain 103
Splinters .....113 *Itinerant 108

Third race, $800, 2-year-olds, maidens, the Caribbean, three furlongs:
Rattle ....112 Annedre 112
Myrmidon ....115 Yeggman 115
Cumulus .....112 Tor Leaf 112
aSun Pie ....112 aCay Rock ...115
aGlenarlie Stable entry.

Fourth race, $1000, 3-year-olds and up, the Alquizar, allowances, six furlongs:
Sesame ....104 Jack Biener ..112
Campanini ....106 False Colors ..103
Jack Berry 97

Fifth race, $800, claiming, 4-year-olds and up, mile and one-eighth:
Old Guard ...112 Union Jack ...107
Yachtsman ...110 *Porto Bello Gold 109
Cartoonist ...115 Mysterious ...105
*Huey ....106 *Rose Mist ...104
*Hoi Polloi ...10. Rydal Rollicker 102

Sixth race, $800, claiming, 4-year-olds and up, one mile and one-sixteenth:
*Good Night ..104 *Tom Hayes ..103
My Destination ....104 Apopka 104
*Clarence Le Bus ....104 *Gen Ginockio 104
*Settee ....104 *Trifle 99
*Ramble ......99 Richelieu 102
Epigram ......101 The Engineer .105
Croissantanis .109 *Billy Doran ..103
*Jimma ....100 Pad II 111
Bray Annie ...106
Bedford Queen 101
*Apprentice allowance claimed.
Weather clear; track fast.

Pirates Obtain Hurler Swetonic From A. A. Club

By the Associated Press.

PITTSBURG, Pa., Jan. 10.—Steve Swetonic, a product of the Pittsburg sandlots and a star of the mound squad of the Indianapolis club of the American Association last season, has been secured by the Pittsburg National League club, it was announced last night.

Clyde Barnhart, veteran outfielder, a pitcher to be delivered later and an unstated amount of cash were given in exchange for the Hoosier hurler.

Swetonic is 25 and bats and throws righthanded. He won 19 games and lost eight for Indianapolis last year, and was the hero of the junior world series which Indianapolis won from Rochester by annexing five out of six games. Steve won three of them.

REIGH COUNT MUST CARRY TOP WEIGHT IN ENGLISH RACE

Special to the Post-Dispatch.

LONDON, Jan. 10.—Publication today of the weights allotted to horses in the Lincolnshire handicap. The first big event of the flat racing season which is to be run in the middle of March, shows that the American colt Reigh Count must shoulder top weight of 128 pounds. One other entry, Fohanuan, was also given that impost.

SCULLIN FIVE BEATS COMET-DOUGLASS TEAM

The Scullin Tigers strengthened their hold on first place in the Pine Street Y. M. C. A. Young Men's Basketball League, defeating the Comet-Douglass team in the second contest last night at the Pine Street Y gym, 30 to 18.

In the first game the Boosters won from the Reps, 31 to 23. Coburn starred for the winners, while Marion was the outstanding player for the defeated five.

COMET-DOUGLASS.

Name.	Field Goals.	F. T.	Fls.	Pts.
Abbington	1	0	1	2
Mitchell	0	0	0	0
Primm	2	0	3	4
Collins	2	0	1	4
Dickerson	0	0	0	0
Wilson	3	2	0	8
Totals	8	2	5	18

SCULLIN TIGERS.

Name.	Field Goals.	F. T.	Fls.	Pts.
Jones	0	0	0	0
Moppins	2	2	0	6
Bolden	5	0	1	10
Blocker	1	0	0	2
Hartley	6	0	2	12
Murray	0	0	3	0
Shelton	0	0	0	0
Waters	0	0	1	0
Totals	14	2	7	30

Roller Hockey Played

Roller hockey, played under ice hockey rules, made its bow in St. Louis last night when two teams played a game at the Palladium rink, at Grand and Enright. Another game will be played Wednesday night. In the contest last night, the Blues defeated the Reds, 1 to 0.

Racing Selections

At New Orleans.

By J. L. DEMPSEY.

1—Howtiz, Star, Uncle Matt.
2—Vanquish, Bobby Basil, Thistle Fyrn.
3—Blue Granite, John Peel, Pretty Run.
4—GENERAL GRANT, Charmarten, Smoldering.
5—Blind Hills, Well Turned, Panchio.
6—Flying Sweep, Respond, Tall Grass.
7—Grand King, Rock Candy, Blackamoor.

By LOUISVILLE TIMES.

1—No selections.
2—Col. Hemingway, Athey, Bobby Basil.
3—Betty Smith, Blue Granite, Huon Pine.
4—General Grant, Charmarten, Little Colonel.
5—Blind Hills, Unum, Well Turned.
6—MANZANA, Bill Baughn, Tall Grass.
7—Sun Rajah, Phil Foto, Grand King.

At Havana.

By C. J. CONNORS.

1—Queen of Sheba, Nondaga, Hobcaw.
2—Belascoain, Itinerant, Pilades.
3—Annedire, Rattle, Yeggman.
4—JACK BIENER, Campanini, False Colors.
5—Old Guard, Porto Bello Gold, Rosemist.
6—Bramble, Jimma, Billy Doran.

By LOUISVILLE TIMES.

1—Tavern Talk, Hobcaw, Kanawha.
2—Itinerant, Pilades, Liberio.
3—Yeggman, Sun Pie, Rattle.
4—Jack Biener, Campanini, Jack Berry.
5—CARTOONIST, Old Guard, Huey.
6—Pad II, Billy Doran, Ramble.

NORTHWESTERN U. TO HOLD MAT TOURNEY

By the Associated Press.

CHICAGO, Jan. 10.—Northwestern University will conduct a national interscholastic wrestling championship tournament in conjunction with its seventeenth annual prep track and swimming meet, March 22 and 23.

SEVEN GIANT PLAYERS HAVE SIGNED CONTRACTS

Special to the Post-Dispatch.

NEW YORK, Jan. 10.—Seven members of the New York Giants were in the fold today with the receipt of the signed contracts of Art Veltman and Chick Fullis, rookie outfielders. Veltman was bat boy for the Giants in San Antonio, Tex., nine years ago. Veltman played with the Springfield, Ill., Club last season and Fullis was with Toledo.

Roos Named President.

MOBILE, Ala., Jan. 10.—Frank O. Roos was named president of the Mobile baseball club of the Southern Association, succeeding William A. Douglas who retired to become chairman of the board and treasurer.

SHAWNEE MAY TAKE MUSKOGEE'S PLACE IN WESTERN ASSOCIATION

JOPLIN, Mo., Jan. 10.—Shawnee, Ok., appeared last night as the likely successor to Muskogee, Ok., in the six-team Western Association, officials and club owners of which will meet here today to select a new franchise holder and to discuss the possibility of increasing the circuit to eight members.

Dale Gear of Topeka, president of the league, was informed that the St. Louis Browns have withdrawn their "farm" from the Muskogee club. Whether the American League outfit would consent to location of a team at Shawnee was expected to be learned before the close of the meeting. Okmulgee, Ok., and Hutchinson, Kan., also were seeking the vacated franchise.

Representatives from the five other clubs, Joplin and Springfield, Mo.; Fort Smith, Ark., Independence and Topeka, Kan., expressed themselves as ready to proceed with the season.

SCHOOLS AND COLLEGES SCHOOLS AND COLLEGES

Evening Classes

WASHINGTON UNIVERSITY

Classes in Second Semester Begin Feb. 4th
Registration Jan. 21st to Feb. 1st
Over Two Hundred Courses, Many of Them New

Send for catalog and complete information to Division of University Extension, Room 121, University Hall, or telephone CAbany 2382. M-1097

SCHOOLS AND COLLEGES. SCHOOLS AND COLLEGES.

EVENING CLASSES

Now Forming in

Shorthand, Typewriting, Business, English, Spelling and Filing, Bookkeeping, Commercial Law, Arithmetic, Penmanship, Accountancy, Economics, Law. Individual Instruction—Monthly Rates. Write or Phone Today for Catalog.

RUBICAM BUSINESS SCHOOL

4931-33 DELMAR BOUL. FOrest 0098 — 3469-75 S. GRAND BOUL. LAclede 0440

Wanted....Young Men

MECHANICALLY INCLINED, TO TRAIN NOW FOR MASTER AUTO MECHANICS OR SHOP FOREMEN

Intensive day training only four months. Night training, eight months. Graduates placed. Call or write: H. H. Watson, Room 203, Y. M. C. A., Sixteenth and Locust, St. Louis, Mo. CEntral 1350.

Indorsed and Sponsored by the St. Louis Automobile Dealers' Ass'n.

"Pass me a Lucky - I pass up the sweets."

Johnny Farrell

Johnny Farrell, National Open Golf Champion, 1928

When fattening sweets tempt and you dread extra weight, light a Lucky instead. No discomfort, no trouble—just a common sense method of retaining a slender figure.

The finest tobaccos are skilfully blended to make Lucky Strike. Then, "It's Toasted." This secret process brings out every essence in the tobaccos and produces a flavor which makes Lucky Strike a delightful alternative when you crave fattening sweets—there is no interference with a natural appetite for healthful foods. That's why folks say: "It's good to smoke Luckies."

At the same time toasting removes impurities. That's why 20,679 physicians are on record that Lucky Strike is less irritating than other cigarettes. That's why prominent athletes have testified that Luckies steady their nerves and do not impair their physical condition. No wonder that this was discovered long ago by many men, who pride themselves on keeping trim and fit, who love the "pep" that comes with health and vigor.

A reasonable proportion of sugar in the diet is recommended, but the authorities are overwhelming that too many fattening sweets are harmful and that too many such are eaten by the American people. So, for moderation's sake we say:—

"REACH FOR A LUCKY INSTEAD OF A SWEET."

Reach for a Lucky instead of a sweet.

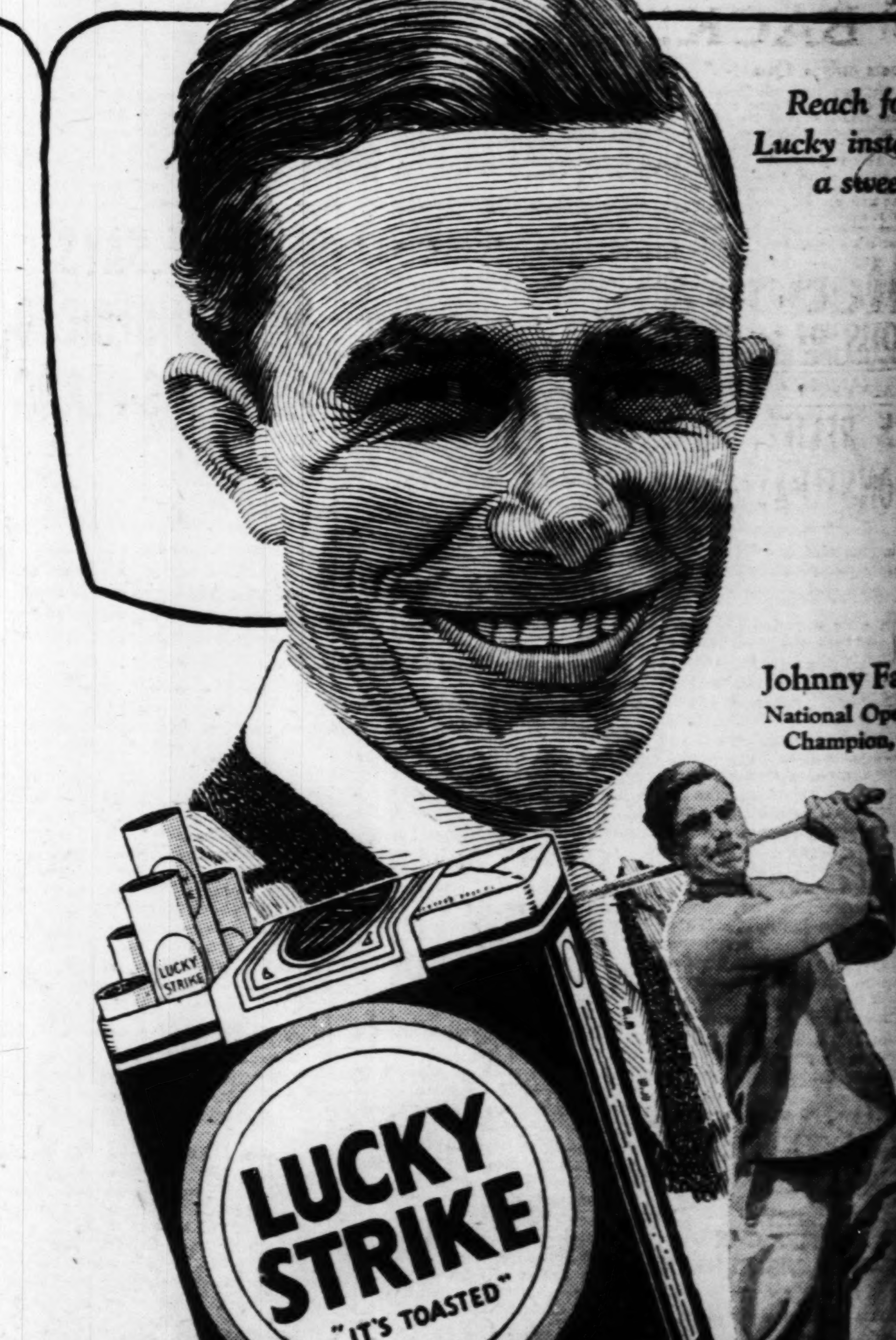

Johnny Farrell, National Open Golf Champion, 1928

"It's toasted"

No Throat Irritation-No Cough.

© 1929, The American Tobacco Co., Manufacturers

Coast to coast radio hook-up every Saturday night through the National Broadcasting Company's network. The Lucky Strike Dance Orchestra in "The Tunes that made Broadway, Broadway."

How to Avoid INFLUENZA

Colds Nothing you can do will so effectually protect you against Colds, Influenza or Grippe as keeping your organs of digestion and elimination active and your system free from poisonous accumulations. Nature's Remedy (NR Tablets) does more than merely cause pleasant and easy bowel action. It tones and strengthens the system, increasing resistance against disease and infections.

Get a 25c Box at Your Druggist's

NR TO-NIGHT TOMORROW ALRIGHT

ADVERTISEMENT

Danger Signals of High Blood Pressure

"Dizzy spells, hot flashes, pains in the head, shortness of breath, sleeplessness and nervousness usually indicate high blood pressure," warns physician who found treatment to reduce it.

These are symptoms which show an accumulation of poisonous waste matter in the system or that one or more of your organs has weakened and caused the heart to be overtaxed. Check it at once for it is known high blood pressure brings on hardening of the arteries, and other serious conditions.

Norma, a physician's prescription, reduces blood pressure so surely it is regarded as a great medical success. Often one bottle brings prompt relief. Ask for Norma at Wolff-Wilson Drug Stores or any drug store.

Flu-Cough

Don't take chances—influenza usually starts with a cough—is accompanied by a cough—and ends with a cough. Be sure you take a remedy that is known to check

PISO'S FOR COUGHS AND COLDS

coughs and colds. Piso's has done this for millions in the last 64 years. Piso's not only checks that irritating cough—but relief is so quick that you can be sure immediately of a good night's rest—and renewed vitality. Pleasant taste—excellent for children. 35c-60c

Standard for 64 Years

Quick Relief for Aching BACK!

Costs only a Quarter!

WHAT a feeling of support and new strength an Allcock's Porous Plaster gives! How warming and comforting it is! How the soothing, penetrating medication draws out all the lameness and soreness! You'll be amazed!

Allcock's is the original of all porous plasters used by millions since 1847 for lumbago, rheumatic pains, chest colds, bruises, soreness, sprains and lameness. Odorless—you can put one on and go anywhere. The medication lasts for days—where can you get such sure relief for so long a time for only 25c? Be sure to ask for

Allcock's POROUS PLASTERS

ADVERTISEMENT

QUICK RELIEF FROM CONSTIPATION

That is the joyful cry of thousands since Dr. Edwards produced Olive Tablets, the substitute for calomel.

Dr. Edwards, a practicing physician for 20 years and calomel's old-time enemy, discovered the formula for Olive Tablets while treating patients for chronic constipation and torpid livers.

Olive Tablets do not contain calomel, just a healing, soothing vegetable laxative mixed with olive oil.

No griping is the "keynote" of these little sugar-coated, olive-colored tablets. They cause the bowels and liver to act normally. They never force them to unnatural action.

If you have a "dark brown mouth"—bad breath—a dull, tired feeling—sick headache—torpid liver—constipation, you'll find quick, sure and pleasant results from one or two of Dr. Edwards' Olive Tablets at bedtime.

Thousands take them every night to keep right. Try them, 15c, 30c, 60c.

ADVERTISEMENT

Piles Go Quick

Without Salves or Cutting

Thousands who have piles have not learned that quick and permanent relief can only be accomplished with internal medicine. Neither cutting nor any amount of treatment with ointments and suppositories will remove the cause.

Bad circulation causes piles. There is a complete stagnation of blood in the lower bowel and a weakening of the parts. Dr. J. S. Leonhardt found the remedy and called his prescription HEMROID. He tried it in 1060 cases with the marvelous record of success in 96 per cent, and then decided it should be sold by druggists everywhere under a rigid money-back guarantee.

Don't waste any more time with outside applications. Get a package of HEMROID from Wolff-Wilson Drug Stores, Walgreen's today. It has given safe and lasting relief to thousands and will do the same for you, or costs you nothing.

The quickest way to get home or office help—through a Post-Dispatch Want ad.

SHOT BY NEGRO WHEN TRYING TO RAISE HIS HANDS

William Foote, 66, Confectioner Wounded When Going to His Wife Who Was Being Held Up.

William Foote, 66-year-old proprietor of a confectionery at 3970 Finney avenue, was shot by a Negro who attempted a holdup there at 5:10 p. m. yesterday.

Foote and his wife, Bertha, were eating in their living quarters at the rear of the store, when a Negro entered and Mrs. Foote went forward to wait on him.

"Get back and give me all your money," the Negro ordered, drawing a revolver and threatening Mrs. Foote.

"We haven't any money," Mrs. Foote replied.

Foote called, "What's the matter?" and picked up a shotgun which he kept available for such an emergency. He found the weapon empty. Placing the shotgun on the table, he reached for a box of shells.

The Negro pushed aside the curtain separating the living room from the store and ordered Foote to raise his hands. Foote started to lift his hands and also rose from his chair. Apparently mistaking this for a hostile move, the Negro fired at Foote, the bullet striking the index finger of his left hand and passing through his right cheek.

Screaming for help, Mrs. Foote ran from the store. The Negro followed and escaped.

Foote was taken to City Hospital. He is expected to recover.

The shooting took place a few minutes before the confectionery was to be closed, Foote having made arrangements to move to a new address, on Delmar boulevard.

Whispering Robber Gets $50 From Clerk in Drug Store.

A robber who entered the drug store at 4173 Juniata street last night whispered to the clerk, George Reich: "Not a sound from you, give me the money." Reich surrendered $50. The robber escaped. John Gettinger, the proprietor, was in another part of the store and did not hear the whispered demand.

When two robbers entered the Pierce filling station at Kingshighway and Goethe avenue, the attendant, William Felice, took $23 from the cash register and managed to drop $23 to the floor and step on it. He handed the remainder over to the robbers, explaining "business is poor."

"That's all right," they replied, and went their way.

Edward Alterauge, 3134A California avenue, and Fannie Gruber, 245 West Rippa avenue, St. Louis County, seated in an automobile at her home, were held up by two men and robbed of the car and $1.95.

James F. Garvey, insurance collector, 3526 Pine boulevard, was hit on the head and robbed of $35 by a Negro near Twenty-second and Wash streets.

Harry Galosy, 5938 Lotus avenue, was robbed of $28 by two Negroes at Montrose and Adams streets.

Other holdups reported were: Restaurant of Fred Harnagel, 3524 Franklin avenue, $20 taken by a man who ate dinner there; grocery of James Fleming, 2601 Montgomery street, $55; Kroger store at 3107 California avenue, $45.

William Scherood, a Negro on parole from Boonville Reformatory, arrested Tuesday and identified in one holdup, also was identified yesterday by Mrs. Berta Poehlein as one of two Negroes who robbed her of $17.25 and a revolver in her confectionery at 2231 Franklin avenue Monday. She said he was the one who struck her when she resisted the holdup. He made no statement.

Burglars, who climbed the fire escape of a three-story building at 1427 North Fifteenth street occupied by the Peters Furniture Co., last night and gained entrance through a trap door in the roof found only $8 in a cabinet safe, which they broke open in the office of the company on the first floor.

PAYROLL PADDING CHARGED

$216 a Week Theft in Kansas City, Kan., Alleged by Prosecutor.

KANSAS CITY, Kan., Jan. 10.—Charges that the payroll in the garbage disposal department of this city had been padded during the administration of J. W. Reitz, Superintendent, who was dismissed yesterday, were made today by Arthur J. Mellott, County Attorney, in a letter to the City Commissioners.

Reitz was dismissed by the Commissioners on a charge that he had an interest in the ownership of trucks used by the department. The County Attorney charged that payroll padding dated prior to 1925, and that the money, deposited in checks, ostensibly in payment of truck drivers, was disbursed in checks written by Reitz and "George Goldsberry." "Deliberate padding of the payrolls to the extent of at least $216 a week" over an extended period was charged by the County Prosecutor.

Divorces Granted.

Della from George Harvey.
Fannie from Endell Hill.
Nettie from John Wiesler.
Mabel from Arthur J. Raybrook.
Blanche Eva from Edward Dean Christmer.
Marjorie from Peter Mergelkamp Jr.
Marguerite J. from William J. Brooks.
Henry R. from Theresa Katz.
Himee from Wallace Height.
Fern from Bernard Alexander.
Ethel from Walter Severin.
Lillian from John Hilke.
Vinita from Floyd Jones.
Frieda from Abe Drazen.
Connie from Lewis Sealey.

Marriage Licenses Births Recorded Burial Permits

MARRIAGE LICENSES.

Harold F. Patton ... 3622 Evans av.
Mrs. Barbara E. Wilson ... 4637 Enright
Meyer Block ... 5551A Etzel
Rose Goffstein ... 1432A Clara
Paul Stedman ... 4145 West Pine
Mrs. Evelyn Uphouse ... 4966 Beacon av.
Edwin Clifton ... 8107 Riley av.
Corinne Taylor ... 5425 S. 37th
Joseph Edward Roeder ... 1401 Wright
Florence Margaret Hufmann 3029 N. Sarah
Robert M. Arbuckle ... 4166 Lindell
Ethel M. Smith ... 4907 Maryland
Benney Gordon ... 3020 La Salle st.
Vialor Moses ... 3019 Hickory st.
Clinton Kelly Higgins ... 2612 Clifton
Enid Ann Smith ... 2612 Clifton
Fred C. Kaslick ... 1911 S. Jefferson
Mary C. Mulvehill ... 1913 S. Jefferson
Robert Jones ... 1400 N. 14th
Brooksy Swoope ... 1735 Division
Earnest Hartwig Jr ... Corning, Ark.
Themla Brown ... Success, Ark.

At Belleville.

Leroy Hansen ... St. Louis
Loretta Beattie ... St. Louis
Anvill Kelling ... St. John, Mo
Eleanor Cooley ... Overland, Mo
William E. Schaper ... St. Louis
Mrs. Marvel Schaper ... St. Louis
Jacob Skaer ... Pontiac
Mrs. Elizabeth Wehrheim ... Chester

At East St. Louis.

Gene Nokes—Lorelia Behrendt, St. Louis
Ernest Askew—Opal Freppon, St. Louis.
Sam George Cronuni, St. Louis—Martha Ceglinske, Ashley, Ill.

BIRTHS RECORDED.

BOYS.

L. and N. Dixon, 2621¼ Baldwin.
W. and G. Holmes, 4115 Greenlea pl. (twins).
J. and H. Kaiser, 4639A Michigan.
E. J. and K. Fitzgerald, 4454 Easton.
A. and H. Swenson, 2837A Miami.
L. S. and N. Wurth, 3305 Pennsylvania.
E. C. and C. Spiller, Boonville, Mo.
J. E. and A. Callier, 2358 Louisiana.
T. E. and M. Boyer, 3036A Caroline.
W. and E. Stafford, 225A W. Stein.
F. and S. Kivarik, 4364 Wilcox.
C. and A. Rothmeiler, 3608 Bamberger.
T. and D. Appleman, 2418 N. Union.
V. and M. Horn, 4339 McRee.
J. and M. Renner, Mansfield, Ill.

GIRLS.

A. and S. Sikora, 1620 N. 9th.
J. R. and M. Church, 5235A Thekla.
H. F. and M. Schmidt, Jefferson Barracks.
W. and W. Straus, 605 Jackson.
I. and J. Canzoneri, 2916 Arlington.
R. and C. Paluczak, 4035 Kennerly.
H. and M. Knickel, 1371 Louisville.
L. and J. Oldani, 5233 Shaw.
T. and A. Headen, 4014A Maffitt.
W. E. and A. Probert, 1449A Benton.
R. and H. Kolb, 2703 Geyer.
W. G. and I. Polack, 801 De Mun.
G. T. and E. Tussey, 4208 N. Grand.
S. C. and M. Mitchell, 608 S. Broadway.
A. and L. Figone, 924 Bayard.
H. J. and E. Hirst, 2828 Marcus.
W. A. and B. Gelhausen, 5564 St. Louis.
R. H. and T. Boehm, 439 Wilmington.
J. and C. Wassilak, 3620A Texas.
P. N. and R. O'Guin, 2120 Wyoming.
J. and T. Hoen, 5850 Terry.
C. and R. Schaffer, 5503A Alcott.
L. T. and B. Dunn, 3814 Bowen.
F. and I. Koenig, 5170 Page.
J. and M. Holegrewe, 3119A N. 11th.
O. H. and M. Pettingill, Webster Groves.
F. and L. Demko, 3117A Osage.

BURIAL PERMITS.

Bessie M. Lee, 1, 1313 Blair.
G. Jorns, 58, 311 N. Garrison.
Martha E. Hall, 62, 4326 Rosalie.
P. L. Voigtmann, 72, 4558 Emerson.
Rose Ford, 64, 6334 N. Broadway.
Gloria Harris, 4 months, 2625 Pine.
Julia B. Ames, 70, 947 Laurel.
Anna M. McTargett, 2, 6842 Southwest.
H. R. Geller, 19, 2711 Louisiana.
L. Cohen, 30, 5788A Cates.
Julius H. Nicolet, 39, 2829 Magnolia.
J. Wegendt, 80, 1916 Lami.
Jane Moody, 69, 5800 Arsenal.
Sarah Reilly, 79, 1317 N. Taylor.
Ida Hertwig, 86, 7614 Pennsylvania.
R. White, 35, Municipal Ldg. House.
B. Thomann, 88, 4000 S. Grand.
P. Schulz, 77, 3321 Liberty.
Louise Jungling, 82, 2624 Hickory.
Maria Williams, 69, 4137A Blaine.
O. Schwendig, 29, 1607 Menard.
J. Devecsky, 79, City Infirmary.
Wm. R. Fritschle, 47, 5631A Southwest.
Mary Sharkey, 62, 1405A Papin.
E. Brown, 38, 4421 Delmar.
S. P. Wallace, 89, 3529 Halliday.
Marian R. Hacker, 7, 5435 N. Kingsway.
L. Perry, 42, 1605 Glasgow.
Anna Rohm, 62, 7417 Alaska.
Katie M. Lee, 4, 106 S. 11th.
B. R. Dierkes, 64, 5232 Rober.
Nonie B. Dukes, 26, 1918 Morgan.
A. W. Jacobson, 37, 5548 Waterman.
A. Weidlich, 63, 1953 Wyoming.
C. Bender, 55, 4200 S. Grand.
Augusta Schaap, 65, 2702 Indiana.
A. J. Schmidt, 54, 3734 Bamberger.
Evelyn Gales, 12 months, 1906 Mound.
Bertha Prall, 67, 2844 Juniata.
E. A. Hidey, 48, 3115 Potomac.
A. Kaltmeyer, 77, 3232 Parrett.
T. Brennan, 69, 3400 S. Grand.
Ellen Brien, 80, 5301 Page.
Wm. Accord, 40, 815 O'Fallon.

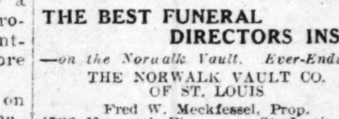

THE BEST FUNERAL DIRECTORS INSIST —on the Norwalk Vault. Ever-Enduring
THE NORWALK VAULT CO. OF ST. LOUIS
Fred W. Meckfessel, Prop.
4730 Newcomb Place St. Louis, Mo.

CEMETERIES

OAK GROVE THE CEMETERY UNUSUAL AND MAUSOLEUM
CAbany 8608. GArfield 8331. (c62)

UNDERTAKERS

GERAGHTY Office 4822 Easton Av. L-I-N-D-E-L-L B-L.
A-T BOYLE
Phone FOrest 6281, JEfferson 3998. (c62)

DEATHS

Balthasar, Fred W.
Bereuter, Mary Ann
Brown, Catherine D.
Brown, Murray W.
Burton, G. Wade
Carmody, Ellen
Cole, Ann Agnes
Connors, Margaret
Cook, Ione Agler
Cronin, Timothy P.
Dameron, Alonzo
Day, Elias R.
Dohle, Henry
Duwell, Emma Smith.
Englerth, Hugo
Frey, George
Gerwiner, Anna
Hale, Clarice J.
Hazelden, Elizabeth Emma
Hendricks, Eugene Sr.
Hidey, Everett A.
Holman, Ignatius Sr
Howerton, Cornelius L.
Hyams, Dr. Joseph
Kane, Emily.
Kelly, Mrs. Johanna
Krause, Anna
Le Bert, Mary Preisner
Mahoney, Catherine
Malsie, Margaret
Mathews, Annie E.
Moomey, Samantha
Mueller, Frank
Muller, Joseph
Niemeyer, Elizabeth
O'Connor, Ellen
Paul, Dr. Henry L.
Pensa, Andrew
Probert, Adele
Reichardt, George
Richmond, Julia
Riley, Thomas E.
Rittenhouse, Ausby Frank
Rothschild, Marie
Schick, Ethel Louise
Schmidt, Lena
Schreiber, Louisa
Schuermann, Anna
Sprick, Alvena
Steffen, Rose
Steinkemper, Elizab
Stockhoff, Herman H
Stockhov, Caroline
Treutler, Frank
Trice, Pauline
Voss, Henrietta
Walsh, John J.
Weaver, Walter N.
Weidlich, August
White, Arthur J.
White, Ida B. Miss
Winscott, Frank
Witzofsky, George A. J.

BALTHASAR, FRED W.—Of 1933 Maiden Lane, entered into rest on Tuesday, Jan. 8, 1929, at 9:05 a. m., beloved husband of the late Elizabeth Balthasar (nee Placke), dear father of Oliver F., Mrs. Dorothy Keller, Clem M., August Lipp and Mrs. Daisy Foelsing (nee Lipp), and the late Eugene Balthasar.
Funeral Friday, Jan. 11, at 2 p. m., from Math. Hermann & Sons' new chapel, Fair and West Florissant avenues. Interment in St. John's Cemetery. (c4)

BROWN, MURRAY W.—Entered into rest on Tuesday, Jan. 8, 1929, at Dallas, Tex., beloved father of Mrs. G. W. Marsh, Mrs. W. P. Hammond, Mrs. C. L. Fisher and Murray W. Brown Jr.
Services at Wagoner chapel, 3621 Olive street, Friday, Jan. 11, at 3 p. m. Interment in Valhalla Cemetery. (c4)

DEATHS

BEREUTER, MARY ANN—Entered into rest on Wednesday, Jan. 9, 1929, at 5:30 p. m., beloved wife of the late Desire Bereuter, and dear mother of Mrs. W. C. Blackburn, Albert O. and Arthur J. Bereuter, dear sister of Mrs. J. Fulmer, our dear grandmother, mother-in-law and aunt.
Funeral from Geraghty's funeral home, Lindell boulevard, at Boyle, on Saturday, Jan. 12, at 8:30 a. m., to St. Catherine's Church. Interment Fee Fee Cemetery. (c5)

BROWN, CATHERINE D. (nee Newberger)—Entered into rest on Thursday, Jan. 10, 1929 at 8:10 a. m., dearly beloved wife of Irving L. Brown, our dear daughter, daughter-in-law, sister-in-law and aunt.
Funeral Saturday, Jan. 12, at 3 p. m., from Geo. L. Pleitsch chapel, 5966 Easton avenue, to Memorial Park Cemetery. Deceased was a member of Rob. Morris Chapter No. 328, O. E. S., and Pride of the West Shrine No. 9, W. S. of J. (c5)

BURTON, G. WADE—Suddenly, on Wednesday, Jan. 9, 1929, at 6 p. m., beloved husband of Virginia Burch Burton, dear father of Mrs. Hazel Drewry of Grimesland, N. C., brother of Labron W. and B. Otto Burton, Mrs. M. L. Roscoe and Mrs. Geo. R. Creedle and the late James T. Burton.
Funeral from Arthur J. Donnelly's parlors, 3846 Lindell boulevard. Due notice of time later. (c)

CARMODY, ELLEN—Entered into rest Wednesday, Jan. 9, at 12:15 a. m., dear mother of Patrick and Imelda Carmody.
Funeral from family residence, 5212 Ashland avenue, Friday, Jan. 11, at 9 a. m., to St. Patrick Church. Interment in Calvary Cemetery. (c4)

COLE, ANN AGNES (nee Coleman)—Entered into rest on Tuesday, Jan. 8, 1929, at 8:30 p. m., beloved wife of Walter C. Cole, dear mother of Lawrence, David, Arthur and Agnes Cole, our dear sister, aunt, grandmother, mother-in-law and sister-in-law, in her fifty-sixth year.
Funeral from family residence, 6415 Chatham avenue, on Friday, Jan. 11, at 9 a. m., to Notre Dame Church. Interment in Calvary Cemetery.

CONNORS, MARGARET (nee Flaherty)—Entered into rest on Tuesday, Jan. 8, 1929, at 4:55 p. m., beloved wife of Patrick Connors, dear mother of Bartley, Michael, Margaret and Catherine Connors, dear sister Rev. Fr. Louis Flaherty, Sr. Seraphine de St. Anne of the Little Sisters of the Poor, John, Joseph and Mayme Flaherty.
Funeral Friday, Jan. 11, at 8:30 a. m., from Stroot & Carroll funeral home, 4600 Natural Bridge avenue, to St. Matthew's Church. Interment Calvary Cemetery. Deceased was a member of the Married Ladies' Sodality of St. Matthew's Church and Third Order of St. Francis.

COOK, IONE AGLER—Entered into rest on Jan 8, 1929 at Little Rock, Ark., beloved wife of William Ayers Cook, mother of Agler Cook, daughter of the late James F. Agler and Ione Armstrong Agler.
Funeral and interment at Little Rock. (c)

CRONIN, TIMOTHY P.—Entered into rest on Tuesday, Jan. 8, 1929, at 6:30 a. m., dearly beloved son of the late Eugene and Margaret Cronin, dear brother of Michael and Joseph Cronin and Mrs. P. Gaffney, and the late Eugene and Mrs. G. Wilder and Mrs. P. Gilfoy, our dear uncle and brother-in-law.
Funeral Friday, Jan. 11, at 8:30 a. m., from Edw. F. Howard & Son's funeral parlors, 4212 St. Louis avenue, to Mary Magdalene Church. Interment Calvary Cemetery. (c4)

DAMERON, ALONZO—Entered into rest, at Willsville, Ill., Alonzo Dameron, born in Jonesboro, Ill., Oct. 9, 1853, beloved husband of Rose Anne Dameron, father of W. A. Dameron, L. M. Dameron, John P. Dameron and Mrs. Alys Dameron Weed of St. Louis, grandfather and uncle.
Pinkneyville, Sparta and Murphysboro (Ill.) papers please copy. (c)

DAY, ELIAS R.—Entered into rest Thursday, Jan. 10, 1929, beloved father of Blanche E. Day, Mrs. Richard F. Schuchman, Mrs. Frank K. Strider, Mrs. Fred T. Stephenson and Mrs. Ben F. Hebberger and grandfather of Frederick and Joseph Hebberger.
Services at his residence, 5239 Enright avenue, Saturday, Jan. 12, at 2:30 p. m. Interment in Valhalla Cemetery. Private. (c5)

DOHLE, HENRY—Entered into rest on Wednesday, Jan. 9, 1929, dear brother of Mrs. William Holtmann, Mrs. C. E. Reinhardt, Mrs. F. C. Moore and Mrs. Edward Metz, our dear brother-in-law and uncle.
Funeral Saturday, Jan. 12, at 2 p. m., from Math. Hermann & Son's new chapel, Fair and West Florissant avenues, to St. Liborius' Church. Interment in Calvary Cemetery. (c)

DUWELL, EMMA SMITH—On Jan. 8, 1929, dear wife of L. F. Duwell, dear mother of Oliver McDougall, dear sister of Mrs. Ida Wissinger and Miss Effie Smith.
Funeral from C. R. Lupton Mortuary, 4449 Olive street, Saturday, 3 p. m. Member of Hesperia Chapter, O. E. S., and Heart of America Lodge Auxiliary B. R. T. (c5)

ENGLERTH, HUGO—Entered into rest on Wednesday, Jan. 9, 1929, at 4:40 a. m., beloved husband of Agnes Schmitt Englerth, dear son of Mr. and Mrs. Charles Englerth, brother of Mrs. Adam Handrich, Frank, Mrs. Herman Brillmaier and Olivia Englerth, dear brother-in-law and uncle.
Funeral on Saturday, Jan. 12, at 8:30 a. m., from Gebken chapel, Texas and Gravois avenues, to St. Francis de Sale's Church, thence to SS. Peter and Paul's Cemetery.

FREY, GEORGE—Suddenly on Wednesday, Jan. 9, at 7 p. m., husband of Emelia B. Frey, dear father of Mrs. Albert Granzow and Mrs. L. J. McKeag, and our dear grandfather.
Funeral from the parlors of the Harrigan & Sheehan Undertaking Co., 4415 Washington boulevard, on Friday, Jan. 11, at 2:30 p. m. Interment Calvary Cemetery. (c)

GERWINER, ANNA (nee Brennan)—Entered into rest on Thursday, Jan. 10, 1929, at 1:10 a. m., wife of the late George Gerwiner, dear daughter of the late James G. and Mary Brennan, our dear sister, sister-in-law, aunt, niece and cousin.
Funeral on Saturday, Jan. 12, at 8:30 a. m., from the residence, 4397 Donovan avenue, to St. Bernard's Church. Interment SS. Peter and Paul's Cemetery. (Kriegshauser's service.) (c5)

HALE, CLARICE J. (nee Malone)—Entered into rest on Thursday, Jan. 10, 1929, beloved wife of Albert R. Hale, dear mother of Paul W. Hale, dear daughter of S. W. Malone, dear sister of Mrs. Grace Sisco and Ernest J. Malone.
Remains will be forwarded from the Wm. Ambruster chapel, 4234 Manchester avenue, Saturday, Jan. 12, at 8:30 a. m., to St. James, Mo. Funeral Sunday, Jan. 13. (c)

HAZELDEN, ELIZABETH EMMA—Entered into rest Wednesday, Jan. 9, 1929, at 12:45 a. m., dear mother of Alfred G Hazelden, at the age of 50 years.
Funeral Friday, Jan. 11, at 2 p. m., from the Kron chapel, 2707 North Grand boulevard, to Oak Grove Cemetery. (c4)

HENDRICKS, EUGENE SR.—Entered into rest on Wednesday, Jan. 9, 1929, at 1:30 p. m., beloved husband of Orilla Hendricks (nee Burrows), dear father of Charles W. and Eugene Hendricks Jr., our dear grandfather and uncle, in his seventieth year.
Funeral Friday, Jan. 11, at 1 p. m., from Math. Herman & Son's new chapel, Fair and West Florissant avenues. Incineration in Valhalla Crematory. (c)

HIDEY, EVERETT A.—Of 3115 Potomac street, entered into rest on Tuesday, Jan. 8, at 11 a. m., beloved husband of Gladys Hidey, dear father of William Hidey.
Funeral on Friday, Jan. 11, at 1:30 p. m., from Ziegenhein Bros.' chapel, 2623 Cherokee street, to Bellefontaine Cemetery. Deceased was a member of Pomegranate Lodge No. 95, A. F. and A. M. (c4)

HOLMAN, IGNATIUS SR.—Entered into rest Tuesday, Jan. 8, 1929, at 9:40 a. m., of 2911 Arsenal, dearly beloved father of Ignatius Jr., Joseph C. and Edward Holman, our dear brother, brother-in-law, father-in-law, grandfather and uncle, in his seventieth year.
Funeral from Kutis chapel, 2906 Gravois avenue, Friday, Jan. 11, 1929. Requiem mass at St. Wenceslaus Church, at 8:30 a. m. Interment SS. Peter and Paul Cemetery.
Litchfield (Ill.) and Toledo (O.) papers please copy. (c4)

HOWERTON, CORNELIUS L.—Died Norfolk, Va., beloved uncle of Margaret Crockett Offield and life friend of C. M. Kepler.
Interment Nashville, Tenn. (c)

HYAMS, DR. JOSEPH G.—Entered into rest on Wednesday, Jan. 9, 1929, at 4 a. m., dear father of Mrs. Edward R. Koch, Joseph H. and Thomas E., dear father-in-law, grandfather, brother, brother-in-law and uncle, age 58 years.
Funeral from the Leidner chapel, 2223 St. Louis avenue, Friday, Jan. 11, at 8:15 a. m., to New St. Louis Cathedral Church, thence to Calvary Cemetery.
Charleston (S. C.) papers please copy.

KANE, EMILY (nee Cowan)—Of 1511 S. Tenth street, entered into rest on Wednesday, Jan. 9, at 5:25 a. m., beloved mother of John W. Kane and our dear sister.
Funeral from E. J. Schnur funeral home, 3125 Lafayette avenue, Friday, Jan. 11 at 8:30 a. m., to St. Vincent de Paul Church. Interment Calvary Cemetery. (c4)

KELLY, MRS. JOHANNA—Entered into rest Tuesday, Jan. 8, at 9:50 p. m., dear mother of William and Catherine Kelly, Mrs. Julia Summer, Mrs. Mary Sparrow, Mrs. M. R. Parrish and the late Mrs. Hanora Sehl, John J. Kelly and Mrs. John Upsall of Chicago, Ill.; and Joseph L. Kelly of Whiting, Ind.
Funeral from residence of her daughter, Mrs. M. R. Parrish, 842 Tuxedo boulevard, Webster Groves, Friday, Jan. 11, at 9 a. m., to Holy Redeemer Church. Interment in Calvary Cemetery. (c)

KRAUSE, ANNA—Entered into rest on Thursday, Jan. 10, 1929, at 3:55 a. m., beloved wife of John Krause, dear mother of Frank, Theodore, Leo and George Krause and Mrs. Mary Keating, our dear grandmother and mother-in-law.
Funeral from family residence, 1805A Cass avenue. Due notice of time will be given. (c)

DEATHS

LE BERT, MARY PREISNER—On Wednesday, Jan. 9, 1929, beloved wife of Louis Le Bert, fond mother of Norma and Virginia Le Bert, and dear sister of Mrs. Fred Link, Mrs. William Strothman, Mrs. Louis Brandt and the late Charles Preisner.
Funeral from Berger chapel, 4715 McPherson avenue, on Saturday, Jan. 12, at 8:30 a. m., to New Cathedral. Interment in Calvary Cemetery. (c)

MAHONEY, CATHERINE—On Wednesday, Jan. 9, 1929, at 9:30 a. m., widow of Daniel Mahoney and our dear mother, dear mother of John, Jerry, Ann, Grace and Mrs. Edmond Stroh and our dear grandmother.
Funeral from the parlors of the Harrigan & Sheehan Undertaking Co., 4415 Washington boulevard, on Saturday, Jan. 12, at 8:30 a. m., to St. Rose's Church. Interment Calvary Cemetery. (c)

MALSIE, MARGARET—Entered into rest on Tuesday, Jan. 8, 1929, at 11:55 p. m., dear mother of George, James and Frank Malsie, Mrs. Charles A. Klise and Mrs. Richard Long.
Remains will be taken from Arthur J. Donnelly's parlors, 3846 Lindell boulevard, on Thursday afternoon, Jan. 10, at 4 o'clock, to Union Station. Interment at Sioux City, Ia.

MATHEWS, ANNIE E.—Entered into rest on Wednesday, Jan. 9, 1929, at 5 p. m., widow of the late Edwin B. Mathews, mother of the late Katie Mathews and dear sister of Mrs. Emma M. Nixon, and our dear aunt.
Funeral from chapel of St. Ann's Home, Union and Page boulevards, on Friday, Jan. 11, at 9 a. m. Interment Calvary Cemetery. (Kriegshauser service.) (c)

MOOMEY, SAMANTHA—Entered into rest on Thursday, Jan. 10, 1929, at 12:25 o'clock a. m., widow of the late Louis Moomey, dear mother of Richard Bruce and Bernard Moomey and Oliver Heatherton, Mrs. Ted Hunt, Mrs. Lucille Buatte, Mrs. Ottie Dennis and Mrs. Jessie Hussey.
Remains will be taken from Arthur J. Donnelly's parlors, Twenty-first and Walsh streets, on Friday morning, Jan. 11, at 7 o'clock, to Union Station. Interment at Decatur, Ill.

MUELLER, FRANK—Age 54 years, entered into rest on Wednesday, Jan. 9, 1929, at 1 p. m., dear husband of Anna Mueller (nee Matejka-Dedic), father of John Richard Dedic, dear brother of Joseph Mueller, our dear brother-in-law, father-in-law, grandfather and uncle.
Funeral Friday, Jan. 11, at 8:30 a. m., from residence, 1620 Carroll street, to St. John's Nepomuk Church, thence to SS. Peter and Paul's Cemetery. (c)

MULLER, JOSEPH—Of 4834 Goethe avenue, entered into rest on Wednesday, Jan. 9, 1929, at 4:40 p. m., husband of the late Amelia Muller, dear father of Peter Muller, Griscela Kautzner and Fred Muller, our dear father-in-law and grandfather, in his seventieth year.
Funeral from Wacker-Helderle chapel, 3634 Gravois avenue, Saturday, Jan. 12, at 1:30 p. m., to SS. Peter and Paul's Cemetery. (c5)

NIEMEYER, ELIZABETH (nee Hoerr)—Of 4107 North Newstead avenue, entered into rest on Tuesday, Jan. 8, 1929, at 7:45 p. m., beloved wife of Edward Niemeyer, dear mother of Mrs. George Steitz, dear mother-in-law, grandmother, sister, sister-in-law and aunt, at the age of 58 years 6 months.
Funeral Friday at 3 p. m., from the Beiderwieden chapel, 1936 St. Louis avenue, to New Bethlehem Cemetery. (c4)

O'CONNOR, ELLEN—Entered into rest on Thursday, Jan. 10, 1929 dearly beloved aunt of Mrs. Madeline Janes Zimmermann and Russell W. Janes.
Funeral Saturday morning, Jan. 12, to New Cathedral. Interment Calvary Cemetery. (c)

PAUL, DR. HENRY L.—Of 551 Stratford street, University City, entered into rest on Wednesday, Jan. 9, 1929, at 12:05 a. m., dear husband of Nelle Paul (nee Nelson), dear father of Nelson Paul, dear brother of Mrs. H. S. More and Mrs. E. F. Schewe of Los Angeles, Cal., our dear brother-in-law and uncle.
Funeral Friday, Jan. 11, at 2 p. m., from Drehman-Harral chapel, 1905 Union boulevard, to Lake Charles Cemetery. Deceased was a member of Beacon Lodge, No. 3, A. F. & A. M., Bellefontaine Chapter No. 25, R. A. M., Ivanhoe Commandery No. 8, K. T., and Moolah Temple. (c)

PENSA, ANDREW—At his residence, 4510A Flora avenue, on Tuesday, Jan. 8, 1929, at 8:20 o'clock p. m., beloved husband of Clara Pensa (nee Rose), dear brother of John and Steve Pensa, Mrs. Rose McGovern, Mrs. W. J. Riley of Sedalia, Mo., and Mrs. Catherine Gardella.
Funeral from Arthur J. Donnelly's parlors, 3846 Lindell boulevard, on Friday morning, Jan. 11, at 8:30 o'clock, to St. Charles Borromeo's Church. Interment in Calvary Cemetery.

PROBERT, ADELE (nee Henson)—Of 1449 Benton, entered into rest on Wednesday, Jan. 9, 1929, at 6 p. m., beloved wife of Wm. E. Probert, dear mother of Wm. E. Jr. and Betty Jane Probert, dear daughter, sister, sister-in-law and aunt, at the age of 31 years.
Funeral Saturday, at 1:30 p. m., from the Beiderwieden chapel, 1936 St. Louis avenue, to Valhalla Cemetery.

REICHARDT, GEORGE—Of 1823 S. Ninth, on Thursday, Jan. 10, 1929, at 5 a. m., dear husband of Susana Reichardt, dear father of Katherine Schwerer, August and Paul Reichardt, dear brother of Marie and Adele Haich, our dear father-in-law, brother-in-law and uncle, in his forty-seventh year.
Funeral from Wacker-Helderle chapel, 3634 Gravois, Saturday, Jan. 12, at 7:30 a. m., to SS. Peter and Paul's Church, thence to SS. Peter and Paul's Cemetery. Deceased was a member of Workmen's Sick and Death Benefit Fund of America, Deutsch Oesterreichischer Unterstuetzungverein. (c)

RICHMOND, JULIA (nee O'Day)—On Wednesday, Jan. 9, beloved aunt of John O'Day.
Due notice of funeral will be given from the parlors of Harrigan & Sheehan Undertaking Co., 4415 Washington boulevard. (c)

RILEY, THOMAS E.—Entered into rest on Wednesday, Jan. 9, 1929, at 8 a. m., of Maryland Heights, St. Louis County, beloved husband of Pearl I. Riley (nee Yeargain), and dear father of Thomas Eugene Riley, dear brother of Mrs. James Colby, Mrs. Kate Hanley, Annie and John Riley, and our dear father, father-in-law, grandfather and uncle.
Funeral on Saturday, Jan. 12, at 9:30 a. m., from Bensiek-Niehaus new funeral home, 1431 Union boulevard, to St. Rose's Church. (c)

RITTENHOUSE, AUSBY FRANK—Entered into rest Tuesday, Jan. 8, 1929, at 5:45 p. m., beloved husband of Bertha Scheibe Rittenhouse, dear father of Mrs. L. Ossenfort, Mrs. W. H. Knight and Mrs. Fred Hafferkamp, our dear grandfather, great-grandfather and father-in-law, at the age of 73 years.
Funeral Friday, Jan. 11, at 12:45 p. m., from the Kron chapel, 2707 North Grand boulevard, to College Hill Cemetery, Lebanon, Ill., via motor. (c4)

ROTHSCHILD, MARIE (nee Barry)—Of 3622 Montana street, on Wednesday, Jan. 9, at 11:15 p. m., beloved wife of John W. Rothschild and dear mother of John, Harry, Walter and Alfred Rothschild and Mrs. O. W. Moore, and dear sister of Thomas F. Barry and dear mother-in-law, grandmother and aunt, in her fifty-eighth year.
Funeral from the Schumacher funeral home, 3013 Meramec street, Saturday, Jan. 12, at 8:30 a. m., to St. Thomas of Aquin Church, thence to Calvary Cemetery. (c)

SCHICK, ETHEL LOUISE—Entered into rest on Tuesday, Jan. 8, 1929, at 12:30 p. m., beloved wife of Arthur C. Shick, dear daughter of Mr. and Mrs. George W. Barry, our dear sister, sister-in-law, daughter-in-law and aunt, in her thirty-ninth year.
Funeral Friday, Jan. 11, 1929, at 2 p. m., from the Provost chapel, 3710 North Grand boulevard, to St. John Cemetery.

SCHMIDT, LENA (nee Strempert)—4150 Glasgow, entered into rest on Tuesday, Jan. 8, 1929, at 1:50 a. m., beloved wife of Max Schmidt, dear mother of Mildred, Milbratz, Lawrence, Richard and Violet Schmidt, dear sister, sister-in-law and aunt.
Funeral Friday, Jan. 11, at 3 p. m., from Math. Hermann & Sons' new chapel, Fair and West Florissant avenue. (c4)

SCHREIBER, LOUISA (nee Schreiner)—Of 3738 Texas avenue, entered into rest on Wednesday, Jan. 9, 1929, at 11:55 a. m., widow of the late John Schreiber, beloved mother of Herman, Fred, Walter and Arthur Schreiber and Mrs. Rose Watson (nee Schreiber) and our dear mother-in-law, grandmother and aunt, at the age of 76 years.
Funeral on Saturday, Jan. 12, at 1:30 p. m., from Ziegenhein Bros.' chapel, 2623 Cherokee street, to Old St. Marcus Cemetery. (c5)

SCHUERMANN, ANNA (nee Steinfeldt)—Of 2136 North Sixty-eighth street, asleep in Jesus, Tuesday, Jan. 8, 1929, at 7 a. m., beloved wife of Charles Schuermann, dear mother of Charles and Fern Schuermann, dear daughter, sister, sister-in-law and aunt, at the age of 48 years.
Funeral Friday, at 2 p. m., from the Beiderwieden chapel, 1936 St. Louis avenue, to New Bethlehem Cemetery. (c4)

SPRICK, ALVENA (nee Goemann)—4001 North Twenty-second street, entered into rest on Wednesday, Jan. 9, 1929, at 11:45 a. m., beloved wife of Edward H. Sprick, dear mother of Mrs. Lillian Rau, Mrs. Marie Kaemmerer, Dr. E. G. and Omar A. Sprick, our dear mother-in-law, grandmother, sister, sister-in-law and aunt.
Funeral Saturday, Jan. 12, at 2 p. m., from Math. Herman & Son's new chapel, Fair and West Florissant avenues. Interment St. John's Cemetery. Deceased was a member of Frieden's Ladies' Aid Society and Apollo Ladies. (c5)

STEFFEN, ROSE (nee Steffan)—On Tuesday, Jan. 8, 1929, at 11:05 p. m., dear wife of Daniel M. Steffen, dear mother of Mrs. William Garvey, Mrs. Lawrence Zika, Daniel M. Jr. and Aloysius Steffen, dear daughter of Elizabeth Steffan, our dear mother-in-law, sister, sister-in-law and aunt, in her fiftieth year.
Funeral from 3535 Pine street, Saturday, Jan. 12, at 8:30 a. m., to St. Francis Xavier church, thence to SS. Peter and Paul's Cemetery. Deceased was a member of St. Ann's Sodality.

DEATHS

STEINKEMPER, ELIZABETH—Entered into rest on Thursday, Jan. 10, 1929, at 1:45 a. m., darling mother, mother-in-law and grandmother, at the age of 86 years.
Deceased was a member of Holy Trinity Altar Society and Sterbekasse and Third Order of St. Francis. Due notice of funeral later from residence, 7304 Natural Bridge. (c)

STOCKHOFF, HERMAN H.—At his residence, 2024 Rutger street, on Tuesday, Jan. 8, 1929, at 11:50 o'clock a. m., husband of the late Catherine Huning Stockhoff, father of Eugene, Walter, Dr. Arthur M. and Rose Stockhoff, Mrs. Julius Meier and Mrs. Leo S Rassieur.
Funeral from Arthur J. Donnelly's parlors, 3846 Lindell boulevard, on Friday afternoon, Jan. 11, at 2 o'clock. Interment in Bellefontaine Cemetery. Deceased was a member of Lodge No. 20, A. F. and A. M.

STOCKHOV, CAROLINE (nee Hilgemann)—Entered into rest on Thursday, Jan. 10, 1929, at 12:40 a. m., beloved wife of Gerhart H. Stockhov, dear mother of Irene and Edna.
Remains at home, 1818 Warren street up to 10 a. m. Saturday, Jan. 12, thence removed to Leidner chapel 2223 St. Louis avenue. Services same day at 1:45 p. m. Interment Zion Cemetery. Deceased was a member of Evangelical St. John's Ladies' Aid Society. (c5)

TREUTLER, FRANK—Of 133 East Etta, Wednesday, Jan. 9, 1929 at 5:15 a. m., beloved husband of the late Louisa Treutler (nee Rebsamen), dear father of Ernest J. Treutler, our brother, brother-in-law and uncle, aged 66 years.
Funeral from Hoffmeister chapel, 7814 South Broadway, Friday, Jan. 11, at 3 p. m., to Mount Olive Cemetery. (c)

TRICE, PAULINE (nee Harder)—On Monday, Jan. 7, 1929, at 8 p. m., of 1613 Franklin avenue, beloved wife of Robert Trice, our dear sister, sister-in-law and aunt, in her fortieth year.
Funeral from Wacker-Helderle chapel, 3634 Gravois avenue, Friday, Jan. 11, at 1:30 p. m. Interment at SS. Peter and Paul Cemetery. (c4)

VOSS, HENRIETTA (nee Schlueter)—Entered into rest Thursday, Jan. 10, 1929, at 3:20 a. m., beloved wife of the late Frederick E. Voss, dear mother of Frank H., Wm. A., Henry C., August W., Mrs. Henry Toldtman, Mrs. Roy Threadgill, dear mother-in-law, grandmother, sister-in-law and aunt, at the age of 75 years.
Body will lie in state at residence, 4597 Fair avenue, until Saturday noon. Services same day at 2 p. m., at Pilgrim Evangelical Lutheran Church, thence to Valhalla Cemetery. (c5)

WALSH, JOHN J.—On Wednesday, Jan. 9, at 7:30 a. m., Officer John J. Walsh, beloved husband of Johanna Hoffman Walsh, dear father of Ellen Walsh and brother of Mrs. Bernard McManus and Mrs. Bernard Fitzsimmons, and our dear brother-in-law.
Funeral from Thomas J. Finan parlors, 1519 South Grand boulevard, on Saturday, Jan. 12, at 8:30 a. m., to St. Anthony's Church. Interment Calvary Cemetery.
Deceased was a member of Police Department, Third District, and Mound City Council No. 154, National Union. (c5)

WEAVER, WALTER N.—Entered into rest on Tuesday, Jan. 8, 1929, at 1:35 p. m., of 4321 Taft avenue, beloved father of Mrs. Pearl A. Peller and Robert R. Weaver and our dear father-in-law, grandfather and brother, in his seventieth year.
Funeral from Wacker-Helderle chapel, 3634 Gravois, Friday, Jan. 11, at 2:30 p. m., to Sunset Burial Park. (c4)

WEIDLICH, AUGUST—Of 1953 Wyoming street, entered into rest on Sunday, Jan. 6, 1929, at 5 p. m., beloved husband of Theresa Weidlich (nee Zimmerman), dear father of Mrs. Emma Hetz, Mrs. Lizzie Vaughan, Mrs. Rose Watkins and Mrs. Bertha Schauer (nee Weidlich), August, Edward and Frand Weidlich, our dear brother, brother-in-law, father-in-law, grandfather, great-grandfather and uncle, in his sixty-fourth year.
Due notice of funeral later from Ziegenhein Bros.' chapel, 2623 Cherokee street, to New St. Marcus Cemetery. Deceased was a member of Mound City Conclave No. 73, C. F. L. A., and North American Union Council No. 504.

WHITE, ARTHUR J.—Of 2844 Lyon street, entered into rest on Jan 10, 1929, at 1:30 a. m., beloved husband of Fannie O'Malley White (nee Niles), dear stepfather of Thomas O'Malley, dear father of Mrs. Clarence Bennett of Milwaukee, Wis.
Funeral Saturday, Jan. 12, at 8 a. m., from the Croghan funeral home, 7146 Manchester, to St. Agatha Church. Interment Calvary Cemetery. (c5)

WHITE, IDA B., MISS—Of 1509 Bellevue, Richmond Heights, entered into rest on Thursday, Jan. 10, 1929, at 5 a. m., beloved sister of Mrs. H. C. Dreiling (nee White), and the late Miss Lillie White, sister-in-law of H. C. Dreiling, beloved daughter of the late William and Alvina White, dear aunt of Roy H. Dreiling, Mrs. F. T. Openlander and Mrs. F. J. Brenk.
Funeral Saturday, Jan. 12, at 8:30 a. m., from the Croghan's funeral home, 7146 Manchester. Interment Chester, Ill. Motor. (c5)

WINSCOTT, FRANK—Entered into rest on Monday, Jan. 7, 1929, our dear brother, brother-in-law and uncle, aged 52 years.
Funeral from the Leidner chapel, 2223 St. Louis avenue, Jan. 10, at 3:30 p. m. Interment Friedens Cemetery. (c)

WITZOFSKY, GEORGE A. J.—Aged 67 years, entered into rest on Wednesday, Jan. 9, at 6:15 a. m., dearly beloved husband of Margaret Witzofsky (nee Bappert), dear father of Lena, George and John, our dear grandfather, father-in-law and uncle.
Funeral Saturday, Jan. 12, at 8 a. m., from Moydell parlors, Mississippi and Allen avenues, to SS. Peter and Paul's Church, thence to SS. Peter and Paul's Cemetery. (c4)

IN MEMORIAM

ROOS—In loving remembrance of our beloved mother, Mary A. Roos, who died Jan 10, 1928. Her children,
CAROLINE V. ROOS
MAY T. ROOS
CLYDE E. ROOS.

PERSONAL

AUTOMOBILE AND MOTOR BUS TRAVEL

Atlantic-Pacific Stages, Inc.
ALL NEW RECLINING CHAIR BUSSES
Chicago, $4.00 Kan. City, $4.00
Detroit, $8.00 Memphis, $5.00
Low Rates East and West.
Main Depot, 105 N. 6th st. CEntral 6166-7
Substations, Eads Bridge and 111 N 18th st. (c8)

CONSOLIDATED BUS DEPOT
Chicago—$3—Kansas City
Memphis, $5—Detroit, $6.50
Low rates to Pittsburg, Cleveland, Philadelphia, New York, Tulsa, Dallas, San Antonio, Denver, Salt Lake, Los Angeles, all points East, West, North or South.
1801 WASHINGTON. CHESTNUT 3524. (8)

EXPERIENCED driver will drive party to coast. Call PRospect 8685.

NI-SUN BUS LINES
$3 CHICAGO $3
$6 DETROIT $6
$3 KANSAS CITY $3
Cleveland, $9.50; Pittsburg, $12; Tulsa, $8; Dallas, $13; Fort Worth, $14; Omaha, $8; Denver, $14; Los Angeles, $34
MORNINGS 9 A. M.; EVENINGS 8 P. M.
STATION ST. FRANCIS HOTEL, 602 CHESTNUT ST.
PHONE GARFIELD 6248-3333. (c8)

Pickwick Greyhound Lines
NORTH ..... SOUTH
EAST .... WEST

CHICAGO	$ 6.00
KANSAS CITY	5.00
DETROIT	9.00
LOS ANGELES	47.00
NEW YORK	23.00
JACKSONVILLE	27.00

NEW UNION MARKET
6TH AND MORGAN
CENTRAL 7754
(c8)

PIERCE—To Miami, Fla., Jan. 14; will take 3, fares $30. F. Brechtel, 3221A Ohio.

PERSONAL

FRANCES MILLER—Please telegraph your home in Detroit as to your whereabouts and reverse the charges, or write a letter immediately. (c4)

WALLACE LEWIS—Formerly resident St. Louis. Please advise present address. Anxious get in touch with you regarding matters of which you have knowledge in 1910 to 1914. Answer. Box W-2, P.-D. (c5)

SPECIAL NOTICES

SPECIAL NOTICE—Stutz roadster; car No. 5359, motor No. 5385; left here by Mr. Hargrave; also Packard touring car; No. S. 21,192, motor No. 156-184; left by Mr. Walsh; these cars will be sold for charges. 3761 Laclede. (c6)

SPECIAL NOTICE — I, George William Garst, of 2625 S. Broadway, City of St. Louis, State of Missouri, do hereby give notice that I will not be responsible for any debts contracted after this date by my wife, Leona Garst.
(Signed) GEORGE WILLIAM GARST.

DISSOLUTION OF PARTNERSHIP
Notice is hereby given that the partnership existing between Jasper P. Josse and A. Heuman in conducting the Page Market, located at 7001 Page, has been dissolved. On and after Jan. 9, 1929, Jasper P. Josse will no longer be associated with this concern.
JASPER P. JOSSE. (c5)

LEGAL NOTICE

"IN THE DISTRICT COURT OF THE UNITED STATES WITHIN AND FOR THE EASTERN DISTRICT OF LOUISIANA.
COMMONWEALTH STEEL COMPANY, Complainant, versus MISSOURI PACIFIC RAILWAY COMPANY, Defendant. IN EQUITY. No. 15,448.
ORDER.
Considering the application of the Missouri Pacific Railroad Company, filed herein this day, and the Court being of the opinion that the order to show cause prayed for should be granted:
IT IS ORDERED, That all persons interested herein, and especially creditors of the Missouri Pacific Railway Company and the Receiver of said Company, be ordered to show cause on the 30th day of January, 1929, at 10 o'clock A. M., why all outstanding claims against the Missouri Pacific Railway Company and the Receiver of said Company, Benjamin F. Bush, should not be barred on account of laches and failure to show cause, and why a final order should not be entered herein, dismissing these proceedings and cancelling the bond of the said Benjamin F. Bush, receiver, and that the notice of this application be published as prayed for in daily newspapers published in St. Louis, Mo., and New Orleans, La., in four issues of said newspapers.
WAYNE G. BORAH, Judge.
New Orleans, Louisiana, Dec. 28th, 1928." (c85)

STOCKHOLDERS' MEETING

STOCKHOLDERS' MEETING
Notice is hereby given that the annual meeting of the stockholders of the Pulitzer Publishing Co. will be held at the office of the company, Twelfth boulevard and Olive street, in the City of St. Louis, Missouri, on Monday, Jan. 21, 1929, convening at 9 o'clock in the forenoon, for the purpose of electing a board of directors and for the transaction of such other business as may come before the meeting.
JOSEPH PULITZER, President.
A. G. LINCOLN, Secretary.
St. Louis, Jan. 2, 1929. (c8)

CON P. CURRAN PRINTING CO.
STOCKHOLDERS' MEETING—The annual meeting of the stockholders of the Con P. Curran Printing Company, for the election of nine (9) directors to serve during the ensuing year, and for the transaction of such other business as may properly come before the meeting, will be held at the office of the company, 102 S. 8th st., St. Louis, Missouri, on Monday, the 14th day of January, 1929, at 9 o'clock a. m.
CON P. CURRAN, President.
Attest: A. S. Hart, Secretary.
St. Louis, Mo., Dec. 26, 1928. (c8)

LOST AND FOUND

Miscellaneous Lost

ENVELOPE—Lost; large; insurance policies and other papers; reward. GAr. 4343 (c5)

GLASSES—Lost; St. Louis Theater, New Year's eve; reward. RIverside 2737W. (c92)

KEYS—Lost; 2; on Lee, between Taylor and Newstead. FOrest 6018J.

KEYS—Lost; bunch, name and address on same. 4228 Prairie av.; reward. (c89)

PERSIAN CAT—Lost; tan stripe; answers to name Judy; reward. TYler 2313M. (c5)

PORTFOLIO—Lost; on bus, containing Standard Oil literature. Call EVergreen 5039 for reward.

ROSARY — Lost; lavender; souvenir Lourdes, France; reward. COlfax 7234J.

STEAMER RUG—Lost; between Maplewood and Kirkwood, on Big Bend road, or Denny road; name on blanket; reward. Kirkwood 866. (c4)

Dogs Lost

BEAGLE HOUND—Lost; black, brown, white, Sunday; 1 bad ear; reward. EVergreen 8399. (c4)

BOSTON TERRIER—Lost; brown and white; blanket and harness on. 4433 Clarence. COlfax 3449J.

BRINDLE BULL—Lost; with brass studded harness; answers to name Mike; reward. PArkview 3394W. (c4)

COLLIE—Lost; 1 year old; male; reward. RIverside 7037.

DOG—Lost, pointer, on St. Charles Rock rd.; $10; reward. ATwater 185. (c89)

DOG—Lost; Pomeranian, black; reward. RIverside 4635. (c4)

DOG—Lost, Boston terrier; brown and white; blanket and harness on. 4433 Clarence. COlfax 3449J. (c)

FOX TERRIER PUPPY—Lost; wire hair; white, with tan tail and ear. CAbany 8254. Reward. (c5)

POLICE DOG—Lost; with chain; reward. 4429 Norfolk. GRand 4052W. (c)

POLICE DOG—Lost; male, brown and gray. Call HIland 0916. (c)

POLICE DOG—Lost; male, silver gray, mane curly. RIverside 5459. Reward.

POLICE DOG—Lost, New Year's eve; black; looks like shepherd; reward. RIverside 4066W.

POLICE DOG—Lost; sore left eye; lost around 13th and Monroe st.; please return child's pet to 1319 Monroe st., reward. J. King.

Jewelry Lost

BAR PIN—Lost, platinum, several diamonds; New Year's eve, at Jefferson Hotel; liberal reward. CAbany 9304. (4)

RING—Lost; Webster High School, 1929 class; onyx setting; R. R. B. inside; reward. Phone MAin 1640. (c8)

WRIST WATCH—Lost; lady's; Wednesday morning, on Page car, from Broadway to 14th st. Reward. Call COlfax 2318W.

WRIST WATCH—Lost; ladies white gold; in or near Grand Central Theater; reward. DElmar 3878J. (c)

WRIST WATCH—Lost; white gold; Tower Grove between McRee and Lafayette. GRand 1417J; reward. (c8)

WRIST WATCH—Lost; lady's white gold, square; between 5629 Enright and Forest Park or on lagoon. Reward. Call DElmar 1178R.

Found

DOG—Found; large; white, with brown spots. COlfax 2346M. (c)

FOUND BY POLICE
SOME MONEY—Ninth District.
TWO PAIRS BLUE OVERALLS—Sixth District.
TWO PAIRS SOCKS—Sixth District.
SAMPLE CASE—Containing sample shoes—Seventh District.
15 KEYS—On ring—Mounted District.
BLACK HANDBAG—Child's wearing apparel—Seventh District.

BUSINESS CARDS

BRICKLAYING & TUCKPOINTING

MAN—With family wants brick work by day, thousand or contract; can give references. Victor 1717W. 2106 Waverly pl. (c2)

FOR good brickwork cheap, call Bob Spence. Phone LIndell 0957W. (8)

TUCKPOINTING — Waterproofing, chimneys repaired; wet walls corrected. PRospect 6748.

CARPENTERS AND BUILDERS

BUILDER—General contractor; alterations and repairs; estimates furnished. HIland 2708. (160)

GARAGE, $97.50; steel frame, brick, altering and repairing. COlfax 5239. (c8)

GARAGES built, brick, frame or steel, monthly payments. Jarvis, PArkview 1808 (c92)

GARAGE, 18x18.
$155 cash, terms $10 down; sleeping porches, alterations, repairs; best workmanship. DAMON, HIland 7800. (c62)

HOMES built, altered and repaired, brick, frame or stucco; easy payments. Jarvis, PArkview 1808. (c92)

CARPET CLEANING—UPH'LS'G

RUGS 9x12 chemically cleaned, $2.50; Oriental rugs cleaned and repaired. Sunbeight Cleaning Co. DElmar 1267. (c6)

ELECTRIC WIRING, ETC.

A. SCHLOUGH does electric work very reasonable. Call COlfax 0440.

AT WIRING of all kinds; new 4 rooms, with switches, $24. RIverside 6370. (c4)

BEST prices on old and new house wiring and repairs. RIverside 6838W. (c8)

CONCEALED wiring, $2 room, fixtures, cheap. Victor 2776W, after 5 p. m.

ELECTRIC WIRING of all kinds very reasonable; fixtures cheap. CEntral 5136. 514 Locust. (c92)

$18 WIRES three rooms, with fixtures. Call us. LIndell 5274W. (55)

PLUMBING

GAS WATER HEATERS—Repaired and installed. F. Berry, GRand 5151. (c)

PLUMBING WORK Wtd.—From property owners; repair work reasonable. DElmar 0085. (c)

PLUMBING—We specialize in repairing, plumbing and heating apparatus; also sewers opened without digging. Dockery 4974 Lotus. FOrest 0589J. (c8)

GAS PIPE CLEANERS

GAS PIPES cleaned, $2; stoves connected $1.50; work guaranteed. S. J. Seeley, gasfitter, 3412 Thomas. JEfferson 8078. (c6)

MISCELLANEOUS NOTICES

ATTENTION—Income tax expert accountant; reasonable charge; also loans, insurance and real estate. Notary public. COlfax 1845W. E. Carlein, 2613 Rauschenbach. (c8)

CAKES—Home-made, to order. 5707 McPherson av. PArkview 5069J. (c8)

GARAGES—Brick or Frame; concrete, carpenter work; cash or terms. Riverside 7078.

PLASTERING—I take jobs low as $15. Mann, the expert. DElmar 6661R. (14)

ROOFING WORK

GUARANTEED roofing any kind; new and old work; monthly payments. Jarvis, PArkview 1808. (c92)

LEAKING ROOFS repaired and coated with our special waterproof, fire resisting material; guaranteed. FOrest 6120. (c8)

PAINTING

PAINTING—paper hanging; winter prices. EVergreen 2489. Malone & Durham. (c)

PAINTING and papering; guaranteed; reasonable. GRand 0423W. (c20)

STORAGE, MOVING, EXPRESS

CALL GArfield 1037 for best and cheapest moving and storage service. (c5)

FIDELITY STORAGE CO., CEntral 0621, 710-720 N. 20th; fireproof storage; moving and packing, rates as reasonable as your nearest mover.

HAULING—Dirt, rubbish, ash and coal. Call JEfferson 5359. (c2)

MOVING—Bonded; $8 load; storage, $1 room. Victor 1214-1617. (c70)

STOVE—FURNACE—REPAIRS
FIREPLACE FIXTURES—
"FORSHAW," 109 N. 12th. (c8)

STOVE AND FURNACE REPAIRS

BRAUER 316 N. THIRD NEAR OLIVE
STOVE AND FURNITURE REPAIRS (c8)

FURNACES REPAIRED — Reasonable; cleaned, $2; examined free. COlfax 6846J.

WALL PAPER CLEANING, ETC.

PAPERING — Painting, patch plastering, first-class work. Hawkins, PRospect 0819

PAPERING, cleaning, painting; prompt service; winter rates. Scott, HIland 6040

PAPER HANGING—Do work myself. RIverside 2695W. 5103 Rosa. (c92)

PAPERHANGING—$6 a room; painting, plastering, cleaning. GRand 1064.

PAPER HANGING, $4 room and up; work guaranteed. FOrest 4466W. (c89)

PAPERING, painting, plaster patching and cleaning; do own work. LAclede 9032. (c62)

PAPERING, painting, plastering; at once; reasonable; guaranteed. FOrest 4342W. (c8)

PAPER HANGING—$4 per room and up; satisfaction guaranteed. LIndell 1788W. (c2)

PAPERING, cleaning, plastering; at your own price; work guaranteed. CEntral 9385. (c7)

ALL rooms $6; beautiful; 1929 samples; including plastering. PRospect 4787. (c8)

ANY SIZE room papered, $3.50; will call and give estimate. HIland 0256. (c8)

DINING ROOM SUITE—8 pieces; good condition; reasonable. 6070 Cates. PArkview 7899. Call after 6. (c6)

1929 BOOKS NOW READY
Our 1929 books 1, 2, 3 ready. Call or phone us for your set.
QUALITY BEST. PRICES LOWEST.
J. D. HORNE WALL PAPER CO.,
3174-76-78 Easton av.

WEATHERSTRIPPING

DOORS metal weather stripped and caulked, $4; windows, $2; all bronze. Independent. Call PRospect 7844.

METAL weatherstripping at a reduced price. Call Victor 0418W. (c62)

WE weatherstrip your windows; both upper and lower sash, in all copper, $2; we weatherstrip your door for $1. Phone us and let us show you our interlocking weatherstrips. As good as the best and better than the rest. HIland 6058. Canadian Weatherstrip Co. (c8)

PROFESSIONAL

DANCING

ARCADIA SCHOOL, 3523 Olive st.—Lessons any hour; 4 private lessons, $5; results guaranteed. JEfferson 4358 or 6125. (15)

EDGAR ADAMS—Strictly private, lady teacher. 4614 Delmar. DElmar 6059.

LAPAZ, 4460 Delmar—Classes Monday evening. Edgar Adams. Lady teachers.

10 LESSONS, $10; 4 lessons, $5; strictly private; any hour. Phone Grace Lawler, 5026 Delmar. FOrest 6780. (73)

TAP and acrobatic, $1; ballroom dancing classes Monday evening, 75c; Westminster Hall, 3866 Olive. LIndell 0500.

DRESSMAKING—MILLINERY

JUNIORETTE dresses a specialty; dressmaking. 4235W Easton. LIndell 4082. (c92)

INSTRUCTION

BRIDGE and contract taught; lessons by appointment. CAbany 3517W. (c4)

LADIES—Learn hairdressing, manicuring, marcelling, beauty culture; big future; day and night classes. St. Louis Academy of Beauty Culture, 2d floor, 804 Pine.

LEARN BEAUTY CULTURE AND ENJOY A PROSPEROUS NEW YEAR
Here's a chance to make your wish come true—an opportunity to raise your present salary. There is a constant demand for Moler graduates. A demand you cannot afford to overlook in selecting your beauty culture school. Come in or write for booklet. MOLER SYSTEM, 810 N. 6th. (c8)

SCIENTIFIC beauty culture taught by authorized Marinello instructors. 4479 Washington. DElmar 0600. (c8)

WONDERFUL opportunity in Government service for men-women, 18-50. Are you eligible? We advise you free. Write Ozment Inst., Dept. P, St. Louis, Mo. (c8)

Trade Schools

MEN—LEARN BARBERING AND ENJOY A PROSPEROUS NEW YEAR
Here's a chance to make your wish come true—an opportunity to raise your present salary. Visit our school or write for catalogue.
MOLER COLLEGE, 810 N. 6th st. (c8)

PATENTS

PATENTS obtained, advise and folders free. F. J. Larson, Paul Brown Bldg. (c80)

EMPLOYMENT WANTED

MEN, BOYS

ACCOUNTANT-OFFICE MANAGER—Sit.; broad experience; full charge; age 32; best references. Box L-76, Post-Dispatch.

AUTO DEALERS NOTICE
All-round garage man, first-class painter with equipment. LIndell 4618M. (4)

AUTOMOBILE MECHANIC—Sit.; any kind of work; 15 years' experience; repairs promptly attended to. Riverside 7771. (c8)

BOOKKEEPER—Sit.; reliable, long experience; good references. Phone Riverside 3180. Box L-148, Post-Dispatch. (5)

BOY—Sit.; 18; colored; as porter, elevator boy or any inside work; have taken an electrical course. JEfferson 9981. (5)

CARPENTER—Sit.; old or new work; day or contract. HIland 8925. (4)

CARPENTERS—BUILDERS—Sit.; remodeling and alterations of any kind. EVergreen 0252.

COST ACCOUNTANT—Sit.; plant survey and production expert seeking new connection with large manufacturing firm; will consider straight salary or percentage of savings. Box L-62, Post-Dispatch. (4)

COOK—Sit.; first-class; all around, colored man; butler and houseman; reference. JEfferson 6800.

COUPLE—Sit.; colored; in private family; experienced cook; stay on place or home nights. JEfferson 7419.

DIE SETTER—Sit.; foreman experience, handle help. COlfax 1538W. (4)

ELECTRICIAN—Sit.; 15 years' experience; work day or contract. GRand 2437W.

ENGINEER—Sit.; electrical; 1928 graduate; desires work as time study man. Box L-155, Post-Dispatch. (4)

FILIPINO—Sit.; good cook, house work; experienced; reference. Box L-221, P.-D. (69)

FIREMAN—Sit.; allround man, steady worker; reference; married. Victor 3792W. (69)

HOUSEMAN—Sit.; porter, janitor, experienced; reference. JEfferson 8783.

INVESTIGATOR—Sit.; and industrial operator; absolutely no proposition refused. Try me. Box L-146, Post-Dispatch. (4)

JANITOR—Sit.; colored, understands steam heating; reference. Edw. Brown, 4418 Fairfax. (69)

LINOTYPE OPERATOR—Sit.; union; floor work, etc.; can also do floor work. 3611 N. 9th st.

MAN—Sit.; as chauffeur or work of any kind. LIndell ...

MAN—Sit.; 30 years old ...

SITUATIONS—MEN, BOYS

MAN—Sit.; will do almost anything for employment; age 21. Ernest Bezinque, 1404 Bissell. (6)

MAN—Sit.; 34; factory, janitor or work of any kind. C. Emerson, COlfax 6797M after 3.

MAN—Sit.; to do janitor work; wife do upstairs work for use of furnished basement room. Phone Mrs. Perry, LIndell 2290W.

MAN—Sit.; young; 22 years old; wants position with reliable firm paying $30-35 per week; has had varied amount of experience in the woodworking and electrical trade; has 4 years high school education. Box E-170, Post-Dispatch. (5)

MAN—Sit.; middle age; experienced hotel, general office clerk, cashier, stenographer, typist; any clerical position. Box L-222, Post-Dispatch.

MEDICAL STUDENT.
Conscientious; must give up medicine due to financial difficulties; desires work immediately; office preferred. Box L-335, Post-Dispatch. (5)

PAINTER—Sit.; reliable; work guaranteed. FOrest 4328J. (5)

PAPERHANGER and painter wants work. Call GRand 5619W.

PAPERHANGER—Sit.; first-class, wants work, day or contract. COlfax 8069W. (5)

SALESMAN—Sit.; age 35 years; married; 2 years' mechanical engineering; wants to locate in Kansas City. Box L-145, P.-D. (5)

SHOW CARD WRITER—Sit.; experienced; full or part time. Box L-196, P.-D. (4)

STENOGRAPHER-BOOKKEEPER — Sit.; age 18, graduate of business college; would like to locate with responsible firm with chance for advancement; salary open to start. East 6247 or East 3587W. (c62)

YOUNG MAN—Sit.; experienced, job shipping clerk. Box L-185, Post-Dispatch.

YOUNG MAN—Sit.; maintenance; any work. Meyer, 4018 Lincoln. LIndell 7667J. (89)

YOUNG MAN—Sit.; married; grocery experience; drive car; willing to do about anything. LAclede 8904.

YOUNG MAN—Sit.; seeking position as bookkeeper and cashier, can use typewriter; moderate salary. Excellent references. Box L-325, Post-Dispatch. (6)

YOUNG MEN—2; ambitious; desire night employment; prefer clerical work or what have you. Box L-69, Post-Dispatch. (5)

SITUATIONS—WOMEN, GIRLS

ACCOUNTANT—Sit.; stenographer and office manager; 15 years' experience; salary, $50 per week. Box L-53, P.-D. (4)

BOOKKEEPER—Sit.; stenographer; dictaphone operator; general office routine. GArfield 1746.

COOK—Sit.; good; refined, capable; references; 57. Box L-65, Post-Dispatch. (4)

COOK—Sit.; or maid; in apartment; first-class references. JEfferson 2446.

DRESSMAKER—Sit.; by day; expert fitter, designer; beautiful gowns, coats; excellent style; references; reasonable. JEfferson 6717.

GIRL—Sit.; general housework; plain cook. 1516A Lafayette.

GIRL—Sit.; colored; wants cleaning, ironing; half days; references. LIndell 1398M

GIRL—Sit.; housework; by week; servant girl, or willing to work. COlfax 7523W.

GIRL—Sit.; colored; general housework by week or half days. Phone JEfferson 4724

GIRL—Sit.; colored, maid, hotel or private family; reference. JEfferson 9919. (4)

HAND LAUNDRESS—Bundles wanted; city reference; first-class work. GRand 5755W. (4)

HOUSEGIRL—Sit.; general housework or day work; neat; colored. LIndell 4491W.

HOUSEKEEPER—Sit.; in motherless home; middle-aged lady; experienced. 1617 Texas. (5)

HOUSEKEEPER — Sit.; widow, middle-aged; unencumbered; motherless home. 3911 Washington.

HOUSEKEEPER—Sit.; Woman (white), with 3-year-old child; can give references; no trifles. Box L-328, P.-D. (89)

LAUNDRESS—Sit.; cleaning; steady; Friday, Saturday; permanent people. JEfferson 7031.

MAID—Sit.; experienced; half days by week; good reference. JEfferson 5706; colored.

NURSE—Sit.; experienced; hospital training; nurse and companion to invalid; references; will leave city. JEfferson 8940.

STENOGRAPHER-TYPIST — Sit.; experienced; rapid dictation; good typist. Victor 4808M. (4)

STENOGRAPHER—Sit.; secretary; some knowledge of bookkeeping; 10 years' experience; excellent references. PArkview 6085R. (6)

STENOGRAPHER—Sit.; age 18, graduate of commercial school; rapid and accurate; several months' experience in office work; would like a personal interview; salary $15 to start. East 6247 or East 3587W. (c62)

WOMAN—Wishes work at nights after 5 p. m. CEntral 8527.

WOMAN—Sit.; wants work in cafeteria or kitchen helper. COlfax 7689W. (6)

WOMAN—Sit.; white; half days; cleaning, wash windows; south. LAclede 5019.

WOMAN—Sit.; colored; general housework; references. Minnie, LIndell 9563. (5)

WOMAN—Sit.; neat, colored, cleaning or general housework; reference. JEfferson 4164.

WOMAN—Sit.; will make quilts to order, very reasonable. Mary Reed, 1122 High st.

WOMAN—Sit.; unafraid of work; cook, maid, general housework, laundress or kitchen helper. GArfield 5058. (6)

WOMAN—Sit.; colored; laundering, cleaning; any half or whole day; experienced. LIndell 3499J. (5)

WOMAN—Sit.; young; with 5-year-old daughter; desires employment in private home, small family or adults; cooking or general housework; capable; refined; references. DElmar 1153.

YOUNG LADY—Sit.; general housework; experienced. Victor 0665. 1719A S. Tenth st.

HELP WANTED

MEN, BOYS

ASSEMBLY HAND—Auto repair experience; in reply state age and experience. Box E-282, Post-Dispatch. (c)

AUTOMOBILE WASHER — Experienced. Call JEfferson 8500.

AUTO SHOP FOREMAN

Must be thoroughly experienced with good personality, capable of hadling men; able to estimate repair work and dealing with the public; must be reliable and well recommended; good opportunity for the right man. Box K-331, Post-Dis. (c76)

BODY AND BENCH MAN—First-class. 3120 Gravois. (c)

BOOKKEEPER—Experienced in real estate and construction. Box E-295, P.-D. (c6)

BOOKKEEPER-CASHIER—To assist auditor in real estate, accounting work, one preferably with real estate experience. Box W-205, Post-Dispatch. (c6)

BOY—With bicycle; day work. 6711 St. Louis av.

BOY—To deliver for drug store; day work; must have bicycle. 6335 Delmar.

BOY—Shoe factory office; must be 16 years of age, bright and willing; state age and wages expected. Box E-284, P.-D.

BUS BOYS—Waiters, cooks, kitchen men. National Hotel Restaurant Employes' Association, now at 519A N. Vandeventer.

BUTCHER—Apply 215 S. Euclid. (c)

CHEMIST—Recent college graduate; B. S. degree; apply in person. Proctor & Gamble Co., 2d and East Grand. (c2)

CLERK—Young man; packing house experience; state age, experience and salary expected. Box E-291, Post-Dis. (c)

COLLECTOR AND TRACER—Thoroughly experienced; state age, salary expected and whether you own auto. Box E-362, P.-D.

COLLECTOR—With car; must know city thoroughly; come well recommended. Box E-283, Post-Dispatch. (c)

COLLECTOR—Local credit store experience; must have car; good proposition for industrious man. Apply 11 to 12 p. m. Sunday. 707 Washington. (c6)

DENT AND BODY MAN — First-class. 3120 Gravois. (c)

DIEMAKER—Experienced in making forging and press dies and can act as working foreman in small toolroom; give previous experience, age and wages. Apply Hummer Plow Works, Springfield, Ill. (c4)

DRAFTSMAN—For plant maintenance work; experienced in mechanical and structural work. In reply state experience and give reference. Box E-325, Post-Dis. (c5)

DRIVER—Laundry truck; acquainted with northern and northwestern part of city. Box E-333, Post-Dispatch. (c89)

ESTIMATOR—Experienced in itemizing mill work from plans and soliciting business; state experience. Box E-322, Post-Dispatch. (c76)

FOUNDRY SUPERINTENDENT — Young married man, experienced in modern brass and aluminum foundry practice, must be progressive. Chance for partownership if desired. Close connection with aircraft concern. Write giving full information and references. Box 1158, Wichita, Kan. (c6)

GARAGE MANAGER—And repair shop; must be experienced mechanic and capable of handling trade; good references essential. Box W-210, Post-Dispatch. (c76)

MAN—Preferably Alton resident, about 25 to 35; real opportunity. FOrest 8507 evenings. (c1)

MAN—To train as salesman; will pay salary and commission. See Mr. Ozark, Singer Sewing Machine Co., 3213 Gravois, 8 to 10 a. m. (c89)

MECHANICS—First-class blow pipe and sheet metal mechanics. St. Louis Blow Pipe and Heater Co., 1960 N. 9th. (c)

MEN AND YOUNG MEN — To sell on trains; long runs. 28 S. 21st st. (c8)

MEN—Real Silk Hosiery Mills will employ 3; steady; advancement; start about $37.50. 1826 Arcade. (c2)

HELP WANTED—MEN, BOYS

MEN—To sell coupons for National Studio, 312 Equitable Bldg. (c40)

MEN—Can use 2 for important steady work; must be neat and ambitious. Apply Room 342, Missouri Theater Bldg. between 2 and 5 p. m. or write Mr. Harris.

MEN—2; neat; car useful; for local position; averaging $30 per week to start. Apply 7:30 to 8:30 tonight. 4485 Olive, Room 256; or write R. Schneider. (c)

MEN—3, intelligent, neat-appearing, who desire permanent connection with national organization; must be willing to work 8 hours per day and start at our terms. This means about $40 per week to start. If you mean business, apply Rich Electric Corp., suite 425, Paul Brown Bldg. (c5)

MEN WANTED

We want men for our expansion program; experienced preferred but not necessary. We teach you. Athletic Tea Co. is nationally known for its liberal salaries and unusual bonus system. Apply Mr. Robinson, sales manager, 611 Chouteau. (c)

PHOTOGRAPHER—Young man to assist in process work, one preferred who is experienced with process film and paper negatives. In reply state age, experience and salary expected. Box E-275, P.D. (c5)

LADIES MEN

START THE NEW YEAR RIGHT.
Work one hour per day and turn your spare time into cash.
No experience necessary. Honesty, sincerity, ambition and a willingness to work the only requisite.
Positions can be filled by teachers, nurses, stenographers, housewives, mechanics, wagon drivers, business people and people from all walks of life who want to increase their present income.
THIS IS NOT SELLING.
Requirements—You must be white, above the age of 21 years and Must Be at Present Employed—Housewives and retired business people need not be employed.
If you haven't a wishbone instead of a backbone here is an opportunity to get out of the Rut—Make 1929 a Banner year—The work is simple and dignified and will in no way interfere with your present employment—No School—No Delays you begin to earn immediately.
SMART ALECKS AND AD-CHASERS STAY AWAY.
If you are looking for something real, if extra money will make you happy, cut out this ad and Apply in Person Only from 2 to 2:30 p. m. or 7:30 to 8 p. m. Thursday or Friday, this week, and ask for the Employment Manager at
ROOM 601 INTERNATIONAL LIFE BLDG.
GArfield 1425. (c5)

OFFICE BOY—$50-$60; high school. Consolidated, 1204 Ambassador. (c)

PORTER—White; must do neat clean work in office and factory; salary $16; steady work; state age and places employed. Box E-361, Post-Dispatch. (c)

PRESSFEEDER—Job. Apply Crescent Printing Co., 907 N. Fourth. (c)

PRESSMAN—Cylinder; experienced on half tone, book or color work; permanent position, reliable firm, in Chicago, Ill. Only men capable of doing high-grade work need apply. We will pay wages accordingly. Nonunion. No strike. State age and experience in detail, giving names and addresses of places worked as reference. Box J-143, Post-Dispatch.

TAILOR—Experienced on men's clothing. Apply at once. Woolf Bros., 816 Olive.

TOOLROOM MAN—Who can run Brown & Sharpe grinder and be able to grind cutters. Box E-281, Post-Dispatch. (c)

WINDOW TRIMMERS—Experienced with references; immediately. Hiffman Display Co. 19 S. Broadway. (c)

YOUNG MEN—Interested in athletics and healthful sports. Box K-302, Post-Dis.

YOUNG MEN—Who are interested in attending West Point; prepare now without cost to you. Box K-380, Post-Dispatch.

YOUNG MEN—18 to 23, of good character, who are employed, for extra work evenings. Box K-418, Post-Dispatch.

YOUNG MAN—About 18 years old for addressograph department. Must be experienced. Box E-367, Post-Dispatch. (c)

YOUNG MAN—Neat appearing; for direct circulation work, to work routes with manager; steady work; good pay. Apply 405 Rialto Theater Bldg.

YOUNG MAN—As local salesman; permanent position; unusual opportunity. Apply at once. MacFadden Pub. Co., 936 Century Bldg. (c4)

REAL FUTURE

For young married man with car. One selected will be under personal supervision of executive. If capable will be assistant manager in spring. Remuneration satisfactory. Apply CLUB ELECTRO HYGIENE, 2322 Locust.

AGENTS WANTED—MEN

AGENTS—Factory of office employes earn $15 extra per month. Call MAin 1700 for information. (c89)

AGENTS—Can make 150 per cent profit selling Velvetol toilet articles. Velvetol Mfg. Co., 3838 Laclede, St. Louis, Mo.

AGENTS—Make $500 monthly in bankrupt rummage sales. We start you. Everything furnished, experience unnecessary. Universal, 625-ZH, Division, Chicago.

PARTNERS WANTED

PARTNER Wtd.—To invest about $15,000 in a large staple manufacturing line. Box E-171, Post-Dispatch.

SALESMEN WANTED

PRINTING SALESMAN—One with following; state age, experience; excellent opportunity. Box E-277, Post-Dis. (c5)

RADIO SALESMAN—To sell Philco radios on commission; give reference and commission wanted. Box W-204, Post-Dis. (c1)

RADIO SALESMAN—Full or part time; by South Grand largest radio dealer and distributer; experience not necessary; we teach you; good opportunity. Call mornings. Fuchs Appliance Co., 4139 S. Grand. (c76)

RADIO SALESMAN—Young man, neat appearing, with car, to sell radios for the world's largest music house; opportunity for advancement may be achieved only through hard work and attention to business; ask for Mr. Gaskin, 1006 Olive. (c)

REAL ESTATE SALESMEN—2, experienced; only those who can produce need apply; prefer men acquainted in South St. Louis, and good, clean record; this is an old established office and is in a position to give you good leads; write, giving full information; all applications confidential. Box E-323, Post-Dispatch. (c5)

TRUCK SALESMAN—St. Louis and surrounding territory. Box E-289, P.-D. (c89)

SALESMAN — Experienced auto. Ayres Auto Co., 720 Cass. (c6)

SALESMEN—Can make $90 weekly. 322 North Grand, Suite 23. (89)

SALESMEN—Sell to retail merchants; good proposition. For interview write Box E-320, Post-Dispatch. (c4)

SALESMEN—$25 and liberal bonus both condition to start; repeat sales on established routes; we show you how. Call 802 Equitable Bldg. GArfield 8139. (c5)

SALESMEN—Salary and commission; experienced selling direct to the homes. Consolidated Stove and Range Co., 300 N. Grand. (c5)

SALESMAN—City; with car; experienced calling on drug stores; $1800; expenses and bonus. Business Service Co., 29 yrs. Chemical Bldg. (c)

SALESMAN — To sell high-class radios, Atwater Kent, Majestic, Kolster, Balkite, etc.; highest commissions paid; references. Box W-148, Post-Dispatch. (c4)

SALESMEN—Service, collection and contract men; wonderful opportunity. Apply 306 Advertising Bldg. between 12 and 5. GArfield 3548. County men write. (7)

SALESMEN—Can use several high-class radio salesmen that can give full time; big proposition; no pikers need apply. Lindhorst Radio Co., 3628 Olive. (c5)

SALESMEN—Over 21 years of age, who are seeking promotion as well as a good income, should see Mr. Hines, room 508, between 8 and 10 a. m. Union Electric L. & P. Co., 12th and Locust sts.

SALESMEN—For city and State, who are big enough to sell physicians, druggists and clergymen; high commission if you can qualify. JEfferson 4264, 3820 Washington. (c89)

SALESMAN—If you are interested in making $150 to $200 per week traveling territory exclusively on leads, placing dealerships, call at Superior Radio Corp. 2324 Olive. (c4)

SALESMEN.
Men who want to earn $200 to $300 per month their first year in a fast-growing business. Wonderful opportunity. General Motors product—Frigidaire. A. J. BROCK, Inc., 7159 Manchester. (c4)

SALESMAN—Reliable man with car as direct factory representative in St. Louis and nearby counties. No experience necessary. Unusual opportunity for advancement; must be willing to start on reasonable basis. Synero Motors Co., Battle Creek, Mich.

SALESMAN—We have ready made position for right man with car in northeast Missouri; we are the largest manufacturers of chemicals and heavy duty cleaning brushes in America; will be glad to meet any one that can qualify. Mr. Warrington, Mayfair Hotel.

SALESMAN—Resident man for St. Louis for line of men's and boys' knitted neckwear to department stores and jobbers. Commission basis only reference required. Communicate at once with D. Seidmann's Sons, Broad and Lehigh av., Philadelphia. (c6)

SALESMEN—10 clean-cut young men to be trained to sell the newest type electric refrigeration, backed by $750,000 advertising campaign; your prospects closed by our engineers; right men also permitted to take orders for the largest oil burner company in the country; straight commission to start; this is an unusual chance for permanent, splendid money-making future; write all about yourself and appointment will be made for interview. Box W-140, Post-Dispatch. (c4)

SALESMEN WANTED

SALESMEN—Big pay during your spare time selling your friends radios—Crosley, Freed-Eiseman, Atwater Kent, Philco, Balkite, Kellogg; liberal commission. Gross Bros., 1934 S Broadway. Victor 1060. (c8)

SALESMEN—Sell a high-class specialty through our factory branch; we have been the leaders in our line for 43 years and our product has been nationally advertised during that time. This is permanent with real opportunity for advancement; if you must have over $35 per week for first 45 days do not apply. Minneapolis Honeywell Reg. Co., 3732 Washington bl. (c5)

SALESMEN WANTED.
If you have confidence in your ability to sell Industrial Motion Pictures to organizations requesting information resulting from extensive advertising campaign recently launched, we have an opening of you.
Our proposition is strictly commission. No drawing account. Our sales representatives averaged better than $7500 net during 1928.
NATIONAL FILM STUDIOS,
311 S. Sarah St. (c89)

SALESMEN—25 clean-cut men between ages of 25 and 45 years; never in the history of St. Louis has a proposition like it been presented to its citizens, bearing an almost irresistible appeal to whom it is presented; we want to train men who have had selling experience to be able to retell the facts of this gigantic proposition—owned, controlled and backed by the oldest and most reliable company in St. Louis; you are not required to make sales; the training will qualify you to call on leads preparatory for trained salesmen to follow; very easy and interesting work, which will pay you from the start more money than you have ever made in your life; immediate advancement assured; here is a permanent, big, nice job to ambitious men; 3 to 5 p. m. only. W. Applegate, 208 Planters Bldg. Phone MAin 3589. (c92)

SALESMEN

We are now employing and training men for our sales campaign in 1929; pay while learning; make application, room 414. The Laclede Gas Light Co., 1017 Olive, 9:30 a. m. (c)

SPECIALTY SALESMEN

An appeal to high-class refrigeration and specialty salesmen who know what it means to sell a home necessity that has all the factors of economy, convenience, a lifelong guarantee together with a vast public acceptance. Consult Mr. W. F. Kappey on the Electrolux refrigerator, any morning, 9 to 10 a. m., mezzanine floor. THE LACLEDE GAS LIGHT CO., Olive at 11th. (c62)

SALESMEN

Splendid opportunity in our expansion program for high-class men of proven ability and clean records to sell the world-renowned General Electric Refrigerator. Men selected will be trained in the sale of this product. Apply to manager of either retail store. JAMES & CO., INC., 2740 N. Grand, 3600 S. Grand bl. (c14)

SALESMEN'S OPPORTUNITY

A LARGE MANUFACTURER HAS OPENING FOR A SALESMAN WITH DETERMINATION AND CONFIDENCE IN HIMSELF. ONE WHO IS ABLE TO MANAGE HIMSELF AND OTHERS. WE HAVE AN OPENING FOR A BIG MAN WHO CAN STAND SUCCESS AND BIG EARNINGS. SEE US AT ONCE. AIRWAY CORP., NO. 5, ROOSEVELT HOTEL BLDG., 4903 DELMAR, ST. LOUIS. (c5)

MEN—Realsilk Hosiery Mills will employ 3. ANNUAL FREE OFFER insures start about $30 weekly. 1826 Arcade. (c1)

MEN—Who have had some selling experience; commission and drawing account. Apply 204 N. Kirkwood road. KIrkwood 1449, Kirkwood, Mo. (c4)

SALES MANAGER—Position open to energetic and capable young man to act as sales manager; no traveling; salary and commissions; should pay $5000 or more first year, with chance for advancement; $1500 to $2500 investment required. Box E-41, Post-Dispatch. (c5)

QUALIFIED LEADS EVERY DAY.
HIGHEST COMMISSION.
WE CLOSE ALL DEALS FOR YOU.
FULL CO-OPERATION AND ASSISTANCE.
We want 3 or 4 experienced subdivision salesmen who are capable of talking to prospects on the growth of St. Louis.
Will consider 1 or 2 men who are willing to learn the Real Estate business.
You must own your own car.
Ask for Mr. Barr.
MERVIN REALTY CO.,
325 Planters Building. (c56)

Specialty Salesmen

A limited number of men will be added to our sales force immediately. Specialty salesmen who have sold sub-division property, adding machines, washing machines, vacuum cleaners and radios will be especially interested. For the salesman who is looking for a real future with a permanent location, see us at once.
COPELAND ST. LOUIS CO.
2217-19 Locust. CHestnut 5420. (c62)

SALESMAN

A nationally known and highly successful manufacturer of an office machine has a real opportunity to offer a man, ability above the average. Salary and commission. Give experience and phone number. Box E-21, P.-D.

To the Wife of a Good Salesman

Compare what your husband is making with this: Our high man LAST WEEK (holidays) made $401.50. Our high man so far THIS WEEK has made ($900.00).
Isn't it wonderful to be in a business where you can earn big money legitimately—can make $5000 to $40,000 a year, depending SOLELY on yourself.
There are thousands of good men in St. Louis—occupying responsible positions—making very little, who could be an immediate success in the subdivision business, who, in five years, with St. Louis growing so rapidly, could be independent.
Two of St. Louis' newspapers have already predicted that the city would double in ten years. We have ten million dollars of finest, close-in, U. C. and Clayton business and apartment lots ready for our greatest market.
Subdivision men now have the chance of a lifetime. January and February are going to be big months. Why waste another year in an unprofitable position? This is the one big field THAT IS NOT CROWDED.
DAVIS REALTY CO., 1101 Locust St.

HELP WTD.—MISCELLANEOUS

COOK—For new hotel; Flat River, Mo.; must be experienced; state age, references and wages expected. Box W-7, Post-Dis. (c89)

HELP WTD.—WOMEN, GIRLS

BEAUTY OPERATOR—All around. Apply 2854 Union. (c)

BOOKKEEPER—Experienced in real estate and construction line preferred; reference. Box E-295, Post-Dispatch. (c6)

BUYER—In large specialty store out of town; must have experience in buying ladies' hosiery and lingerie. Apply to J. H. Goldman, care Fields, 6th and Washington. (c5)

CLERK—Ledger entry, bright, alert, good handwriting necessary; $9-$10 week. Box L-178, Post-Dispatch.

COAT IRONER—Experienced, also cuffer. Goodwill Laundry, 4440 Olive. (c4)

COOK—White; and downstairs wor. 160 S. Elm. WEbster 1817. (c4)

COOK—And first floor work; white; experienced; references. 5118 Waterman.

COOKS, waitresses, maids, pantry girls. National Hotel Restaurant Employes' Assn., now at 519A N. Vandeventer.

COOK — For light lunches, experienced only; prefer German. 3550 S. Grand. Hippodrome Candy Co. (c4)

CORSET FITTER—Must be an excellent saleswoman and have at least 3 years' experience fitting corsets. Apply Lane-Bryant, 301 Equitable Bldg. (c)

COUPLE Wtd.—Woman to take care of rooming house; must be honest and clean. 4325 Delmar. (c)

CUSHION MAKER—Experienced. Madewell Furniture Mfg. Co., 2425 N. B'way.

FOLDER—Experienced, colored. Goodwill Laundry, 4440 Olive. (c4)

GIRL—For general housework; experienced in cooking. Call WEbster 840. (c5)

GIRL—White; housework; care of baby; stay on place. Cohen, 3317 Clara. (c5)

GIRL—White, cooking and general housework in county. WYdown 0934W. (c76)

GIRL—Experienced on fastener machine. Universal Cap Co., 1106 Lucas. (c)

GIRL—White; take care children; assist housework. 6960 Kingsbury. (c76)

GIRL—White; general housework; experienced; references. 5357 Bartmer. (c5)

GIRL—Young; white; to assist with housework and cooking; good home. PArkview 3120. 6728 Chamberlain. (c6)

HELP WTD.—WOMEN, GIRLS

GIRL—For general housework, laundry; references: $30 month. 1930 Louisiana. (c5)

GIRL—White; to do room work and wait table in small boarding house. 4341 West Pine.

GIRL—White; for general housework and cooking; to stay on place in Webster Groves. Call WEbster 1135. (c)

GIRL—White; general housework; experienced; good wages; no laundry. 6300 Southwood. PArkview 1594. (c)

GIRL—White; middle-aged; general housework; adults; no washing. 7124 Kingsbury. (c)

GIRL—White; for housework; assist with children; stay on place. 2536A Burd. EVergreen 8188. (c89)

GIRL—White; assist with housework; 1 child; more for home than wages; $20 to $25. CAbany 1916J. (c)

HOUSEGIRL—General housework, assist with two children. 4944A Maple. (c)

HOUSEGIRL—White, general housework and cooking. 3811 Flora. (c6)

HOUSEGIRL—White; care of children; references. Call after 6 p. m., PArkview 6636. (c)

HOUSEGIRL—Assist; neat, clean; stay on place; small family; small salary. CAbany 5307. (c6)

HOUSEGIRL—White, general housework and cooking; experienced; references; good wages. CAbany 7463J. (c5)

HOUSE WOMAN—White, about 35, thoroughly experienced in housework and cooking; must like children; no laundry; good salary; must have good references. Apply 5947 Washington. (c5)

HOUSEKEEPER—Girl or woman. 3219 S. Spring.

LACE CURTAIN OPERATOR — Reliable Lace Curtain Cleaners, 3503 S. Spring.

LADIES—Want some extra money? We teach you free the painting of silk novelties, supply you with home work and pay you well. No selling. Fascinating work, easy to learn. No tuition fee or other expense, except paints. Permanent. 406 Pinate Bldg., 804 Pine. (c8)

LAUNDRY HELP—Seamstress; must be experienced on laundry mending and able to operate power sock darner. Apply at once. Mungers Laundry Co., 2310 Washington. (c4)

LAUNDRY HELP—We have an opening for a first-class, steady pen marker and assorter, to take charge of our assorting room; also for first-class forelady in finishing departments; steady positions and excellent working conditions. Box E-366, Post-Dispatch. (c5)

MAID—Neat appearing for utility work. Apply St. Luke's Hospital, 5535 Delmar.

MAID—White; general housework; no laundry. CAbany 0133J. Bick. 5542 Waterman. (c)

MAID—White, experienced, references, to assist with housework and 2 children. Hiland 3454.

MANICURIST—Expert. Apply Congress Beauty Salon, Union and Pershing. (c4)

MANICURIST — Experienced. Roosevelt Hotel Barber Shop, Euclid and Delmar. (c6)

MILLINERY OPERATORS

Experienced on ladies' silk and braid hats. Steady work and large lots. BERTHA HAT CO., 410 N. Jefferson. (c4)

MILLINERY MAKERS

And trimmers; only those thoroughly experienced will qualify; liberal piecework; steady position. FRANKEL BROS. MILLINERY, 1206 Washington. (c76)

MILLINERY OPERATORS

Experienced on edge-to-edge machines; steady work and large lots. BERTHA HAT CO., 410 N. Jefferson. (c4)

Millinery Straw Operators

Experienced only. GOLLUBER MILLINERY CO., 1311 Washington. (c)

OFFICE GIRL—Must have laundry experience. Glick Laundry, 5190 Delmar. (c4)

OFFICE GIRL—To check piece work rates for payroll department; must be familiar with shoe factory labor operations; state age, education, where last employed and salary expected. Box E-290, Post-Dis. (c6)

PRACTICAL NURSE—For night duty; one with some hospital training. Apply 4309 Lindell. (c)

STENOGRAPHER-BOOKKEEPER — For small office; applicants must state age, salary expected, to be considered. Box E-53, Post-Dispatch. (c62)

TEACHER — For a recognized beauty school; must be efficient in finger waving and carry an Illinois license. Box E-319, Post-Dispatch. (c4)

WAITRESS—Neat. 3545 Arsenal. (c5)

WAITRESSES—Experienced. Fairmount Hotel, 4907 Maryland. (c5)

WAITRESS—Experienced. Maple Leaf Restaurant, 2737 Sutton av., Maplewood.

WAITRESS—Experienced; nights. 2332 Olive. (c)

WOMAN—To patch flour sacks; must be experienced. 820 N. 8th st. (c)

WOMAN—To take care of elderly lady. 3714 Texas av., 1st floor. (5)

WOMAN—More for home than wages; 2 children; references. 2523 N. 23d.

WOMAN—Nice home; assist light housework; some salary. 5272 Page. FOrest 8676. (c92)

WOMAN—Experienced to serve in restaurant; dinner hour, 5 days week. 5026 San Francisco.

WOMAN—Plain cooking, light housework; must like children; steady position if satisfactory. Hiland 6950. (c6)

WOMAN—Middle-aged; take care of convalescent, elderly lady; also do cooking and light housework. Apply 5601 Delmar after 1:30 p. m.

WOMEN—Unusual opportunity to make money selling our savings plan. If you work 4 hours a day. See Mr. McMahan between 9 and 2. 1601 Boatmen's Bank Bldg.

YOUNG LADY—Catholic, to assist sales manager; $25 if qualify. Call before 10 o'clock. John J. O'Keefe & Co., 301 Wainwright Bldg. (c49)

PLANS FOR 1929

In our nationally known organization are toward unprecedented expansion. We have salaried positions for several women over 30 of good education. Satisfactory immediate returns plus unusual opportunity for the future make an ideal combination for the ambitious woman. Call Miss McMullen, CHestnut 4497. (c5)

SALESWOMEN WANTED

SALESLADIES — Sell necessities; salary, 9 a. m., Chippewa Products Co., 2640 Chippewa. (c76)

SALESLADIES — Advertising campaign crew work, interview Thursday, be ready for work Friday 8:30. 6028 Maple av., third floor. (c)

SALESLADIES—I want 4 saleswomen to assist me in Illinois and Missouri cities; applicant 27 to 45, to leave city at once. Transportation paid to those who qualify. 105 N. 7th st., Room 217. (c5)

SALESWOMEN—Experienced, who can sell over the telephone. Apply between 1-2, Thursday, Jan. 10, Room 809, Majestic Hotel. (4)

HOUSEHOLD GOODS

HOUSEHOLD GOODS FOR SALE

BABY BUGGY—Reed; artillery wheels; $15 cash. PArkview 1906W. (c)

BABY CARRIAGE—Stroller; nursery chair, high chair and bath table; excellent condition; reasonable. LAclede 7378.

BED SPRINGS—And high-grade felt mattresses; 50 floor samples, all sizes and grades; 50 per cent off regular retail price.
EDW. A. LANGAN FURNITURE CO., 1928 FRANKLIN AV. (c5)

BEDS
Of all kinds; up-to-date Simmons and Smith-Davis; twin size and nice full-size bow-end beds; walnut color; these beds are brand-new; only samples; little scratched; have new springs to fit same and new mattresses of all-cotton or felt. A call will convince you.
LEVY BROS., 311 S. 14th st. (c4)

BEDROOM SUITE—6 pieces, $150 value, reconditioned; latest design; walnut finish; floor coverings included; $59.75.
WELCH & CO. 2315 OLIVE ST. EXCHANGE STORE (c5)

BEDROOM SUITE—5 pieces; has bow-end bed; large dresser; complete with floor coverings, $34.75; easy terms.
BASEMENT EXCHANGE DEPT.
J. D. CARSON CO.
S. E. Cor. 8th and Franklin. Open evenings. (c4)

BEDROOM SET—Modern French vanity; 4 large piece set and bench; most modern style; like new; was $175; now $67.50; terms.
BASEMENT EXCHANGE DEPT.
J. D. CARSON CO.
S. E. Cor. 8th and Franklin. Open evenings. (c4)

BREAKFAST SET—Rug; like new; quick sale. 3449 Miami. (c6)

BREAKFAST SETS — 5-piece enameled sets; panel-back chairs; 1 lot of 6 sets, $8.95; easy terms.
BASEMENT EXCHANGE DEPT.
J. D. CARSON CO.
S. E. Cor. 8th and Franklin. Open evenings. (c4)

CHIFFOROBES.
American walnut, oak or mahogany; big lot to pick from; will sell at low price for cash. LEVY BROS., 311 S. 14th. (c4)

COMBINATION RANGES — ALL-ENAMELED; REAL BARGAINS; $25. H. DAVIS FURNITURE CO., 1516 FRANKLIN. (c)

CONTENTS of beautiful furnished 5-room apartment; sacrifice. PArkview 7253M.

DAVENETTE SETS.
Of oak or mahogany; have renovated and unholstered; almost new; will sell at low prices. LEVY BROS., 311 S. 14th st. (c4)

HOUSEHOLD GOODS FOR SALE

DAVENETTE SUITES—3-piece, good condition; values up to $89.50, $11.95; odd davenettes, full size, concealed bed, including mattress, pad, $5.95.
WELCH & CO. 2315 OLIVE ST. EXCHANGE STORE (c2)

DAY BEDS.
Latest style; almost new; will sell at low price. LEVY BROS., 311 S. 14th st. (c4)

DAY BED AND PAD—Reconditioned; walnut finished; one lot at $6.95.
BASEMENT EXCHANGE DEPT.
J. D. CARSON CO.
S. E. Cor. 8th and Franklin. Open evenings. (c4)

DINING ROOM SUITE—Dark oak table, buffet, 6 chairs. LAclede 1614. (c4)

DINING ROOM SET—9 pieces; oak; rugs. 1834A Russell. (c4)

DINING SUITE—Victrola, Singer, Wheeler-Wilson sewing machines. WYdown 0274W. (c5)

DINING-ROOM SUITE—8-piece, brown mahogany, excellent condition, reasonable. 111 Gray av., Webster Groves. (c89)

DINING ROOM TABLES, 6 ft. $3 95
Big selection china closets 5 50
Dining chairs, all finishes ....60c up
Your choice, 1 lot buffets $7 95
WELCH & CO. 2315 OLIVE ST. EXCHANGE STORE (c5)

LIVING-ROOM SUITE — 3-piece overstuffed style, covered in lustrous velour; reconditioned; $34.50; easy terms.
BASEMENT EXCHANGE DEPT.
J. D. CARSON CO.
S. E. Cor. 8th and Franklin. Open evenings.

FURNITURE—Of 4-room flat; reasonable. 3416A Texas. (c76)

FURNITURE—Of 3 rooms; will sell all or part. Riverside 8080M. (c4)

FURNITURE—3 rooms, including rugs, curtains, dishes; bargain. 1514A Hogan.

FURNITURE—Living room, dining room, bedroom and kitchen. Call between 2 and 5. 3147A Potomac. LAclede 2898.

FURNITURE—Nearly new; real bargain; living room, bedroom, dining set, rugs, dresser, day bed, breakfast set; separately. 5219 Cates. (c4)

FURNITURE—Overstuffed living, walnut dining and bedroom suites; pull-up and Coxwell chairs, desk, tables, lamps, rugs; new; cheap. 3807A S. Grand. (c62)

FURNITURE—Almost new; beautiful overstuffed suite, elegant dining suite, handsome bedroom suite; beautiful rug, breakfast set, etc.; cheap. 4476 McPherson. (55)

FURNITURE — Beautiful furnishings of apartment, almost new; walnut dining and bedroom, mohair suite, rugs; separately, cheap. 5137 Waterman, 1st floor. (c3)

FURNITURE EXCHANGE AND LANGAN BROS. FURNITURE CO.
Are now occupying almost an entire block (on second floor) entrance on first floor at 19th and Washington. At east half of building is Langan Bros., all new furniture. At west end of building is the Furniture Exchange. Large stock of used goods, which we sell very cheap, either cash or time. You come in the 19th and Washington entrance and salesman can show you both new and used, all under one roof, and have it all on one bill. (c76)

GAS RANGES.
Quick Meal and other makes; will give good service; delivered and connected free. LEVY BROS., 311 S. 14th st. (c4)

GAS STOVE—Quick Meal; high oven; excellent condition; a bargain; moving. 5435 Lisette. Riverside 7411R. (c7)

GAS RANGES—Slightly used, demonstrators, all white porcelain enameled; can be had at a bargain at factory; we deliver and connect. Methudy Enamel Range Co., 20th and Tale st., St. Louis. (c2)

HEATERS—First-class condition $6 95
4-room parlor furnace 16 95
1 pipeless full cast furnace 49 75
WELCH & CO. 2315 OLIVE ST. EXCHANGE STORE

HEATERS—Laundry stoves, $2.50 up; other furniture; bargains. Kaplan, 1437 Franklin av. (c58)

HEATER—WILSON NO. 14 SIZE; LIKE NEW; $15. H. DAVIS FURNITURE CO., 1516 FRANKLIN. (c)

HOUSEHOLD GOODS—Also player piano; sell cheap. 2830 Lemp.

HOUSEHOLD GOODS—Everything complete; real bargains; must sell. 4109 Olive st.

LIVING-ROOM SET—High-grade 2-piece genuine mohair set; finest make; Tuxedo arm style, with Cogswell chair; fine condition; $69; terms.
BASEMENT EXCHANGE DEPT.
J. D. CARSON CO.
S. E. Cor. 8th and Franklin. Open evenings.

LIVING ROOM SUITE—2-piece and 3-piece; tapestry covered; loose cushion; spring filled construction; $16.95.
WELCH & CO. 2315 OLIVE ST. EXCHANGE STORE (c5)

MATTRESSES.
Big lot sample mattresses at low prices. LEVY BROS., 311 S. 14th st. (c4)

WASHER—Eden, latest cylinder model, copper tubs; if you want an Eden, here's one, same as new, $175 machine, for $75 if we get a quick sale. 5022½ Gravois. Riverside 4410. (c5)

WILL sell at a bargain furniture, rugs, etc., of our 3-room apartment, account leaving city. 6301 S. Rosebury, 1st floor west. PArkview 3087W. (c89)

3 ROOMS—$169.50

Living room, bedroom and kitchen; also floor coverings; terms to suit.
LEO BRASCH HOUSE FURNISHING CO., 2228-30 Franklin. Open evenings. (c5)

3-ROOM OUTFIT $99.50

Everything complete; floor coverings included. (Open Mon., Wed. and Sat. nights.)
WELCH & CO. 2315 OLIVE ST. EXCHANGE STORE

PUBLIC AUCTION SALE OF OVERSTOCKED FURNITURE, THURSDAY, JAN. 17, 9:30 A. M.
This is our first Auction Sale in our 36 years of furniture selling in St. Louis. Here is the great opportunity of the year to bid in such items as you may need for your home—at a fractional part of their real worth. Sale on second floor.
PHOENIX FURNITURE CO.
1915-17 WASHINGTON AV. (3)

NO MONEY DOWN
3 ROOMS, $129.50

King, 2618 Franklin
Open Monday and Saturday Evenings. (c5)

3 ROOMS
COMPLETELY FURNISHED.... $137.50

Includes everything; all good quality reconditioned furniture and floorcoverings. Make your own terms.
BASEMENT EXCHANGE DEPT.
J. D. CARSON CO.
S. E. Cor. 8th & Franklin. Open Evenings. (c4)

3-ROOM OUTFITS COMPLETE—$128.50

Consist of Living Room, Bedroom and Kitchen. Includes floorcoverings.
801 N. Broadway

3 ROOMS Completely Furnished $147.50

All good reconditioned furniture, including Rugs and Floorcovering.
EASY TERMS.
(Open Mon., Wed., Sat. Evenings.)
ALTHAGE FURNITURE CO.
1406 N. Grand Bl. (At Easton Av.)

No Money Down

FRIDAY AND SATURDAY ONLY
3-ROOM OUTFITS, $139.50
Free Dinner Set. Terms $1.50 Week.
5-PC. BEDROOM SUITE $37.50
5-PC. LIVING-ROOM SUITE $32.50
Free—16-pc. Mamazel Toilet Set, with each purchase over $25.00.
Silverstone Exchange Store
412 N. 12th ST.
OPPOSITE HOTEL JEFFERSON

Furn. Houses and Flats For Sale

FURNITURE—3-room apartment; living, breakfast, dinette, kitchenette, bath, after Feb. 1st. 5132 Waterman; Apt. 303. Forest 5041W.

HOUSEHOLD GOODS WANTED

ANDIRONS—Furniture, carpets, contents flats, dwellings; any amount; need goods badly; best prices. Schober CHestnut 5394 (c8)

CHIFFOROBES—Rugs, furniture, all kinds; highest prices. Hazard, DElmar 2893. (c62)

HOUSEHOLD GOODS WANTED

FURNITURE Wtd.—Pay well. WALTER T. DAVIS, SELKIRK AUCTION CO., 18' Chouteau. CHestnut 2228. (c8)

ALL kinds of furniture wanted. Riverside 4855, 7801 S. Broadway.

ALL KINDS of furniture wanted badly; highest prices paid. GArfield 6228 or CEntral 2572 Sundays or evenings. CAbany 5294 or FOrest 8952. (c8)

HIGHEST cash prices for furniture, rugs, etc. Call JEfferson 8775. R. U. Leonori Auction Co., 3501 Lucas av. (c8)

20,000 POUNDS old feathers, pay 30c to 60c for old ones. Montana Feather Co., 1105 Franklin. PArkview 4853. GArfield 7021. (8)

FOR SALE—WANTED

MISCELLANEOUS FOR SALE

FURNACE—Good condition; $15. Schmidt Bros., 4371 Laclede av. (c6)

FURNACES—50, new style, most of these came in out of the cyclone district in good condition. Schmidt Bros., 4371 Laclede. (c6)

1000 STEAM RADIATORS

While they last, 15c per foot; sectional steam boilers, all sizes, gas and water radiators as we have in stock as proportioned. J. A. STERN, 17th and Chestnut. GArfield 1203. (c8)

TARPAULINS—6x8 feet; heavy waterproofed canvas, $1.75; other sizes at bargain prices. Leroy Tent Co., 3621 Gravois. (c2)

TRUNKS—New and used; also rented. Missouri Trunk Co., 4908 Delmar.

WINDOW DRAPES—2 pair genuine tapestry, very beautiful; will sell at big sacrifice. CAbany 9055. (c89)

MISCELLANEOUS WANTS

WEISS IRON METAL CO. pays best prices for any kind of junk and useable machinery. GArfield 3043. 1239 N. 7th. (c8)

ANIMALS

Wanted

FERRET Wtd.—Trained. FOrest 1640.

For Sale

ENGLISH BEAGLE HOUNDS—Old and young. 2801 S. Broadway. (c5)

BOOKS AND PERIODICALS

BOOKS BOUGHT—20,000 books in stock. Book World, 717 Pine st. GArfield 5986. (c62)

BUILDING MATERIAL

SASH CORD—New; 30c lb. Leroy Tent Co., 3621 Gravois. (c2)

CLOTHING

Wanted

CLOTHING Wtd.—Ladies' and gentlemen's, for shipment; highest cash prices paid. CAbany 5206. Auto calls. H. Appelman. (8)

30,000 OL Dsuits, overcoats for shipment; pay $4 and $15. PArkview 4853. GArfield 7021. Gelber, 1105 Franklin. Auto calls. (8)

For Sale

DRESSES—Just from Paris; prices reasonable for cash. Call DElmar 0109 for appointment.

QUALITY clothes for women and men, from wealthy society people; wonderful bargains; sales Thursday, Fri., Sat., Mon., 9 a. m. to 9 p. m. Society Wardrobe Exchange, 3109 S. Grand. (c73)

COAL, COKE AND WOOD

AAI COAL—Lump, $4.75; egg, $4.50; load lots, $5 to 2 tons. LIndell 7993. (c8)

BUNKER HILL lump, $4.50; Collinsville, $4; egg, $3.75; load lots. LIndell 8766. (c8)

CALL Foster, JEfferson 2718; white ash, $4.50; 1-ton, $5.25; 2-ton, $5, today. (c8)

CALL MIdway 634; white ash lump, $4.50; egg, $4.50; 3-inch nut, $3.75. (c8)

CLEAN lump, $4; mine run, $3.60; nut, $3.25; slack, $2.25. CAb. 9142. DEl 0048 (c8)

COAL—No rock or dirt, $4.75 to $6 cash, load lots. CEntral 0207. (c4)

COAL—Bunker Hill lump, $4.50 per ton. Call TYler 3625W. (c8)

COAL—White ash lump, $5 ton; 2 tons or more. LAclede 1727. (c73)

COAL—GOOD CLEAN LUMP. $4 ton load lots. LAclede 1727. (c73)

COAL, $4.75, $4.25, $3.75 ton; haul ashes; cheap. JEfferson 9044.

COAL—Call GRand 5458; white ash, $4.50; quality, $4.75; burnall, $5.25 (c

COAL—Clean, white ash lump, $4.50; nut, $3.50; from mine. GArfield 1019W. (c62)

COAL—Clean lump, 4 to 6 tons, $4.50; 1-ton, $5.25; 2-ton, $5. JEfferson 4058. (c8)

COAL—Direct from mines; clean lump, $4.50 ton in 2-ton lots. GRand 4575J. (c8)

KINDLING WOOD—New, ready cut; blocks $3.75 delivered. EVergreen 1038. (c66)

EXCHANGE

WILL EXCHANGE—Used radio set complete, Victrola, combination, for what have you? Fuchs Appliance Co., 4139 S. Grand. Riverside 6599. (c76)

HORSES AND VEHICLES

For Sale

HORSES—Good, with trial and guarantee. See Lowenstein, 1321-1325 N. Broadway. (c8)

JEWELRY, GOLD, SILVER

Wanted

DIAMOND LOANS—$10 to $300. We operate under State supervision and charge legal rate of interest. 709 Paul Brown Bldg. CHestnut 3680. (c14)

HIGHEST prices paid for old gold, broken jewelry, diamonds. Miller, 804½ Pine. (c8)

H. MILLER pays highest prices, antiques, old gold, silver, diamonds. 3 N. Broadway. (c8)

MACHINERY

For Sale

MOTORS—New and used motors; exhaust fans; rewinding, repairs and wiring. Wright Electric Co., 207 N. 3d. MAin 4858 (c8)

Machine-Shop Work

MACHINERY—Heavy machine work. John Ramming Machine Co., 308 S. 1st. (c15)

STORE AND OFFICE FIXTURES

For Sale

GROCERY AND MEAT FIXTURES—Worth $2000; lot, $1000. 3432 Cherokee. (c89)

TABLE SUPPLIES

EGGS—Fresh, guaranteed; delivered; 10 dozen at 38c. WEbster 4026. (c3)

TYPEWRITER AND ADDING MACHINES

For Sale

ADDING MACHINES AND TYPEWRITERS—Sold, rented, repaired; low rates; dependable machines. Reliable Adding Machine and Typewriter Co., 123 Arcade Lobby. GArfield 3636. (c62)

AUTOMOBILES

Wanted

FORD-CHEVROLET Wtd.—High cash paid for coupes, sedans, roadsters, trucks. LIndell 7540. 3114 Cass. (10)

Fords Wanted—"Spot Cash"
See us for best prices; mortgages paid off; any models. 4166 Olive. (c8)

ALL autos bought, cash, mortgages paid. FOrest 9384. Williams, 4867 Easton. (c8)

ALL makes late model cars bought for cash. 1905 Locust. (c8)

ALL autos bought for wrecking at 4319 Easton av. LIndell 7581. (8)

ALL autos bought, consigned; loans. Klink, 2246 S. Grand. GRand 5385. (c8)

AUTOS Wtd.—Condition no object; highest prices paid. Hiland 3718. (c8)

AUTOS Wtd.—For wrecking. Waldman's Auto Parts, 4444 Easton. DElmar 4444. (c8)

AUTOS Wtd.—1000, for wrecking; highest prices paid. 2710 University. Lin. 9278. (c62)

AUTOS Wtd.—Pay spot cash; need them badly. Open till 9 p. m. 3214 Locust. (c8)

BROCK MOTOR buys used cars for cash. Olive at Newstead. JEfferson 8200. (c8)

FORDS, Chevrolets wanted; high cash paid for coupes, sedans, roadsters, trucks. Lindell 7540. 3114 Cass av. (2)

$25,000 CASH FOR AUTOS

Bring car, get cash; mortgages paid. MONARCH, 3137 Locust st. (c8)

DON'T TRADE YOUR FORD

We pay more than trade-in allowances; 100 Fords wanted; $50 to $500; mortgages paid off.
CARROLL & ABELN AUTO CO., Lindell 0164. 3856 Easton. (c4)

AUTOMOBILES

Wanted

STOP! LOOK! READ!

Cash for your car, or make you a loan on it. YAHLEM, 1035 N. Grand. (c14)

Broughams For Sale

BUICK—1927 brougham; owner says sell for Blue Book value, $860; best bargain we have ever had. KUHS-BUICK, 2837 N. Grand. LIndell 2900

Cadillac Brougham

314 model; just received from our shops; has new-car appearance; runs like new; very low mileage. Liberal terms.
OLIVER-CADILLAC CO.
JEfferson 3084 3333 Locust

GARDNER—90; 8 in line; 1928 sport short coupled brougham; cost $2600; $795; terms, trade. Williams, 4867 Easton. (c5)

PONTIAC—Brougham; dandy light car for family use; see today; terms. KUHS-BUICK, 2837 N. Grand. LIndell 2900

Cabriolets For Sale

OLDS CABRIOLET

1928; rumble seat; four-wheel brakes; nothing finer, a give-away; $595. DE LUXE AUTO CO., 3115 Locust St.

Coaches For Sale

BUICK—1926 standard coach; private owner; $450; no dealers; terms. Phone JEfferson 8299. (c5)

BUICK—Coach; 1927; excellent mechanical condition; refinished; here is a good automobile at a low price.
ARCHER-MANN MOTOR CO.
Marmon Distributers.
LIndell 6400. 4057 Lindell.

BUICK COACH

1929; run 58 miles; discount; terms; very latest models. MONARCH, 3137 Locust.

1927 Buick Standard Coach

General condition, price, terms, etc., make this a very good value.
WEST SIDE BUICK AUTO CO.,
Kingshighway and McPherson.
DElmar 0305

1926 BUICK COACH

This standard 6 Buick coach has been reducoed; has new tires; carries our guarantee. Can be had at a real bargain.
OUR CARS ARE PLAINLY PRICED
WEBER IMPLEMENT AND AUTOMOBILE CO.
19TH AND LOCUST ST. CENTRAL 8420.
3015 LOCUST ST. JEFFERSON 1111.

CHEVROLET—Coach, 1926, $145; sedan, 1927, $285; terms. 3844 S. Broadway.

CHEVROLETS—Coaches and coupes, 1925 to 1927 models; $150 to $300; terms. Henry L. Kuhlman, 5149 Easton. (c55)

CHEVROLET—1927; very good condition; only $295. See Gilleran, 3008 N. Grand. (c4)

1926 Chev. Coach, $75 Down

Big bargain. OLIVE MOTOR, 3108 LOCUST. (c)

CHEV. COACH

1927; anyone desiring this type of car will be well satisfied; priced to move, $335. DE LUXE AUTO CO., 3115 Locust St.

CHRYSLER 70 COACH

1926; clean; very best of tires and mechanical condition; 7-bearing, 6-cylinder, 4-wheel hydraulic brake car of standard make for $225 down. See today.
CHRYSLER USED-CAR STORES,
MIDWEST MOTORS, INC.
2928 Locust. 2501 S. Jefferson.

ESSEX—1926, coach; $125; very clean; new duco. Terms.
AUBURN USED CAR DEPT., 2007 Locust.

HUDSON—1926, coach; splendid condition; $125 down.
AUBURN USED CAR DEPT., 2007 Locust.

JEWETT—1926 coach; repossessed; sell for balance due; unusual bargain. KUHS-BUICK, 2837 N. Grand. LIndell 2900

PIERCE-ARROW 80 COACH

1927; like new; bargain; terms.
PIERCE-ARROW DISTRIBUTER.
DElmar 0188. Used Car Annex, 439 N. Euclid. Open Sunday. (c)

STUDEBAKER—1924, big 6 coach; balloon tires; $125 full price.
AUBURN USED CAR DEPT., 2007 Locust.

STUDEBAKER—1925, standard coach; real bargain; priced to sell; terms, trade.
SOUTH SIDE BUICK BRANCH.
Victor 2796. 2657 Lafayette.

Coupes For Sale

BUICK—1928 sport coupe; $825, $250 down; also 1928 sport roadster, $795. Others. Williams, 4867 Easton. (c4)

BUICK—Late coupe; foreclosed; sell for balance due, $228; terms. KUHS-BUICK, 2837 N. Grand. LIndell 2900

1927 Buick Coupe Master 6

Rumble seat, like new; big bargain. OLIVE MOTOR, 3108 LOCUST.

1928 BUICK COUPE

5-passenger coupe; original finish; 6 new tires; extra good.
SOUTH SIDE BUICK, 3654 S. Grand.

CADILLAC—4-passenger coupe; popular car; priced low; call for demonstration. KUHS-BUICK, 2837 N. Grand. LIndell 2900

CHEVROLET—Coupe, 1927; rumble seat, 6 new tires, bumpers; everything; only $245. 3856 Easton. (c74)

CHEVROLET—1927; at a real price for quick sale. LAclede 3581. 3920A Minnesota av.

CHEV. COUPE

1927; finished same as Imperial landau; first $325 takes it. DE LUXE AUTO CO., 3115 Locust St.

CHRYSLER—Coupe; Essex, Oakland, Ford; cheap; trade; terms. 3844 S. Broadway.

FORD—Coupe, 1925; balloons; excellent condition; $95; $35. 4237 Easton. (c5)

FORD—Coupe, late 1926; perfect; $155; also 1925, $75. 3856 Easton. (c74)

FORD—Coupe, late 1925; perfect; $75; also 1923, $45. 3856 Easton. (c74)

FORD—Coupe, 1926, like new, $145; cash; trade. 3844 S. Broadway.

FORD—1925 coupe, repainted, $100; $40 down. 4711 Natural Bridge. (c89)

FORD—Coupe, 1927; like new; extras; a bargain; terms. 3116 Cass. (5)

FORD—Coupe, 1925; perfect condition; $65. 2816 N. Taylor.

FORD—Coupe, model A, run 1500; like new; $150 off list; terms. 4166 Olive. (c4)

FORD—1926, coupe; very clean; $65 down. AUBURN USED CAR DEPT., 2007 Locust.

1926 FORD COUPE, $50 Down

Also tudor and roadster, cheap. OLIVE MOTOR, 3108 LOCUST. (c)

MARMON—Collapsable coupe; 1927; little 8; rumble seat; beautiful condition throughout; runs and looks like new; do not buy until you have seen this small high-grade job; terms.
ARCHER-MANN MOTOR CO.
Marmon Distributers.
LIndell 6400. 4057 Lindell.

Nash Victoria Coupe

1927 model in A1 condition; driven only 10,000 miles; finished in Brewster green Duco and fully equipped. Terms.
OLIVER-CADILLAC CO.
JEfferson 3084 3333 Locust

OAKLAND COUPE

1926 model; good tires; original finish. SOUTH SIDE BUICK, 3654 S. Grand.

OAKLAND LANDAU COUPE, $95 DOWN

Fully equipped. OLIVE MOTOR, 3108 LOCUST. (c)

Oldsmobile Coupe, $95 Down

Late model; 4 wheel brakes. OLIVE MOTOR, 3108 LOCUST. (c)

66 WILLYS-KNIGHT COUPE

This master six 4-cylinder coupe is in 100 per cent original condition; has been driven less than 10,000 miles; is perfect throughout; equipped with the ever famous sleeve valve motor; let us demonstrate.
OUR CARS ARE PLAINLY PRICED
WEBER IMPLEMENT & AUTOMOBILE COMPANY.
19th and Locust sts. CEntral 8420.
3015 Locust st. JEfferson 1111

Limousines For Sale

Diana Limousine

1927; 7-passenger in first-class condition; only $495; this is great value. DE LUXE AUTO CO., 3115 Locust St.

Roadsters For Sale

1926 BUICK ROADSTER

This is the famous light 6 car; has all possible equipment; in perfect condition throughout; can be had at a real bargain.
OUR CARS ARE PLAINLY PRICED
WEBER IMPLEMENT AND AUTOMOBILE CO.
19TH AND LOCUST ST. CENTRAL 8420.
3015 LOCUST ST. JEFFERSON 1111.

AUTOMOBILES

Roadsters For Sale

CHEVROLET—Roadsters, Buicks, [illegible] Chryslers, $25, cheap; trade. [illegible] Broadway.

CHEVROLET—'27 roadster, [illegible] down; coupe, $340. Williams, [illegible]

CHRYSLER—1928 roadster; [illegible] in town; lots of extras; [illegible] KUHS-BUICK, 2837 N. Grand. [illegible]

CHRYSLER 75 ROADSTER

Current model; brand-new [illegible] ance and service; guaranteed [illegible] Chrysler distributor; [illegible] a real opportunity to [illegible]
CHRYSLER USED CAR STORE
MIDWEST MOTORS, INC.
2928 Locust. [illegible]

DODGE—Late 1926; sport roadster; duco; khaki top, $295; [illegible] others. Williams, 4867 Easton.

FORD—1925 roadster; balloons; tudor, $85. Williams, 4867 [illegible]

FORD—Roadster; late 1926; [illegible] repainted; real bargain [illegible] Mendenhall, 2315 Locust.

FORD—Roadster, late 1926, [illegible] everything, $75. 3856 Easton.

FORD—Runabout, 1926, $100; [illegible] $70-$60; need room; terms. [illegible]

MOON—Type A, 1927, delivered; roadster, $485, $150 down; [illegible] Dodge, Buick. Williams, 4867 [illegible]

STUDEBAKER—1928 sport roadster; finished; motor good; tires [illegible] trade.
SOUTH SIDE BUICK BRANCH.
Victor 2796. 2651 Lafayette.

Sedans For Sale

BUICK—1926, sedan; 4 new tires; original finish; $375. AUBURN USED CAR DEPT., 2007 Locust.

1928 BUICK SEDAN

Master Six; low mileage; [illegible] SOUTH SIDE BUICK, 3654 [illegible]

CHRYSLER—Sedan, 70; 1927 [illegible] passenger; first class in every [illegible] a real bargain. Mendenhall, 2315 Locust.

DIANA 8—Sedan; motor, [illegible] steering tip-top; terms. KUHS-BUICK, 2837 N. Grand. [illegible]

DODGE—Sedans, 2, 1927, [illegible] trade. 3844 S. Broadway.

DODGE SEDAN, $75 DOWN

Late model, balloon tires; [illegible] sedan.
OLIVE MOTOR, 3108 LOCUST.

ESSEX—Sedan; early 1928 model; excellent condition; rubber and paint like new; price low for quick sale; terms.
ARCHER-MANN MOTOR CO.
Marmon distributers.
LIndell 6400. 4057 Lindell.

FORD—Tudor, 1925; new balloons; [illegible] car; $85. Williams, 4867 Easton.

FORD—Sedan, late 1925, perfect, [illegible] 1924, $60. 3856 Easton.

FORD—Tudor sedan; perfect [illegible] $90, $30 down. 4237 Easton.

FORD—1926 Fordor; original [illegible] tires; like new; trade; terms. [illegible] Olive.

FORD—1926 Fordor; original [illegible] tires; like new; trade; terms. [illegible] Olive.

FRANKLIN SEDAN

This beautiful and desirable [illegible] been driven but little by a careful owner and is virtually new; new in appearance and performance; is fully equipped and appointed with every luxury; a substantial saving on a quality car and backed by our ironclad guarantee.
FRANKLIN MOTOR CAR CO.
3949 Lindell.
Open Sunday and evenings. [illegible]

GARDNER 8 SEDAN

1927; 5-passenger; like new; [illegible]
PIERCE-ARROW DISTRIBUTER.
439 N. Euclid. Used Car Annex.
DElmar 0188. Open Sunday.

4561 DELMAR

Bargain in good exchanged automobiles; 1928 Graham Paige landau, [illegible] sport sedan, 1928 Reo sport coupe, [illegible] Hup coupe, 1928 Nash coupe; other cars $100 and up. Cash, time or trade. [illegible] Delmar.

HUPMOBILE CENTURY 6

Sedan, 1928; $250 down; run 3000 miles; can't tell from new today.
MONARCH, 3137 Locust.

MARMON—Sedan, 1927; little 8; in perfect condition; almost like new; nothing on the market to equal this; [illegible]
ARCHER-MANN MOTOR CO.
Marmon distributers.
LIndell 6400. 4057 Lindell.

NASH—1928, sedan; like new; [illegible] Terms.
AUBURN USED CAR DEPT., 2007 Locust.

NASH—1926 sedan; repossessed; [illegible] due, $425. Open evenings. KUHS-BUICK, 2837 N. Grand. [illegible]

OAKLAND—1928, landau; All-American; 12,000 miles; $875; terms.
AUBURN USED CAR DEPT., 2007 Locust.

Oldsmobile Landau

1927; this splendid car needs no introduction; only $545. DE LUXE AUTO CO., 3115 Locust St.

SAVE $200 Terms. Service Guarantee. Olds-mobiles Various Body Types, Colors. UNIVERSAL, 3229 LOCUST. [illegible]

1926 Packard Club Sedan

5-passenger; like new; bargain; terms.
PIERCE-ARROW DISTRIBUTER.
DElmar 0188. Used Car Annex, 439 N. Euclid. Open Sunday.

Packard 8 Sedan

Model 1-36, 5-passenger; excellent condition; Duco finish; good tires, upholstery like new; fully equipped. Attractive price.
OLIVER-CADILLAC CO.
JEfferson 3084 3333 Locust

PLYMOUTH SEDAN

1929 model, 4 door, new-car service at a saving; guaranteed by the Plymouth dealer; low mileage; see today and drive it; terms.
CHRYSLER USED CAR STORE
MIDWEST MOTORS, INC.
2928 Locust. 2501 S. Jefferson.

STUDEBAKER—1927, Dictator sedan; original finish; good rubber; priced very low.
SOUTH SIDE BUICK BRANCH.
Victor 2796. 2651 Lafayette.

WHIPPET 6—1928 sedan, used 3 months; cost $970, $550, $150 down; also [illegible] sedan. Williams, 4867 Easton.

Touring Cars For Sale

FORD—1926 touring car; bargain; [illegible] cash. 3631 Bamberger.

FORD—Touring, late 1926, perfect, [illegible] also 1925, $55. 3856 Easton.

FORD—1925 touring, $75; [illegible] real bargain. 4711 Natural Bridge.

1928 Oldsmobile Sport Touring

In excellent shape throughout; [illegible] sell, $585. G. M. A. C. terms.
WEST SIDE BUICK AUTO CO.
Kingshighway and McPherson.
DElmar 0305.

REO—Touring; new tires; good [illegible] tation for $95. AUBURN USED CAR DEPT., 2007 Locust.

Trucks For Sale

CHEVROLET—1925 ton truck; [illegible] $125; $50 down. 4711 Natural Bridge.

CHEVROLET—Truck; demonstrator; wonderful condition; low mileage; priced to sell. Auto Body Co., 4700 Washington.

FORD—Light delivery truck; [illegible] cheap. Mendenhall, 2315 Locust.

FORD—Ton dump truck, only [illegible] N. 20th st.

FORD—1923 ton truck, $165; [illegible] 4711 Natural Bridge.

FORD—1925 delivery truck; [illegible] butcher, $150; $50 down. 4711 [illegible] Bridge.

FORD—Truck; new; 1927 model; overhauled; guaranteed [illegible] dition; terms. Mendenhall, 2315 Locust.

Accessories, Parts—For Sale

AUTO GLASS installed while you wait. 3325 S. Broadway. PRospect [illegible]

CURTAINS for all Fords, [illegible] glass enclosure, $15; real bargain. [illegible] Natural Bridge.

Batteries

BATTERIES, guaranteed, [illegible] new, $4 or $5; exchange old [illegible] 1423 Farrar. TYler 1639.

Auto Bodies For Sale

BODIES—Ford delivery, panel, [illegible] 1 coal body. 4711 Natural Bridge.

COUPE BODY—1924 or 1925 Ford; fine condition; after 5 p. m. [illegible] Tonty.

FORD BODIES—Coupe and sedan; terms. Morris, 2810 Olive.

Tires For Sale

TIRES—3 31x5.25 heavy [illegible] used; $3.50; 3 32x6.20, $4; 2 [illegible] $3.50 cash. 2901 Olive.

MUSICAL

Tuning and Repairing

[illegible] tuning expert; $2; repairing guaranteed. H. Kantz. WEbster 2234. (c62)

[illegible] tuning $2; repairing, guaranteed. [illegible] 4500 Shenandoah. PRospect [illegible] (c22)

Instruments For Sale

[illegible] C MELODY SAXOPHONE—This [illegible] outfit cost $165; can be purchased for $44; terms. Inquire WURLITZER CO., 1006 Olive. (c5)

[illegible] SAXOPHONES—$35 up; cornets, [illegible] hundreds of other instruments at [illegible] prices. HUNLETH MUSIC CO., [illegible] Locust st. (c62)

Pianos and Organs For Sale

[illegible] PLAYER PIANO—$198; mahogany case; very good condition; rolls, bench and cabinet; small cash payment, then $1.50 a week. WURLITZER, 1006 Olive St. (c5)

[illegible] GRAND WURLITZER KINGSTON [illegible] mahogany case; an extraordinary value, [illegible] $995; suitable allowance on your [illegible] small weekly or monthly payments. [illegible] 1006 Olive st. (c5)

Grand Pianos

Floor Samples and Used
Priced as low as $235
If you are thinking of buying a Grand, [illegible] your chance.
Small Cash [illegible] Payment $10 MONTHLY
WURLITZER
1006 Olive St. (c5)

[illegible] Wtd.—Baby grand; $150 cash. [illegible] 1400. (c6)

[illegible] Wurlitzer, small Baby Grand; [illegible] tone and condition; used in [illegible] room; less than 6 months; regular [illegible] $950; a wonderful bargain at $695; [illegible] payments. WURLITZER, 1006 Olive St. (c5)

[illegible] Jesse French grand; beautiful [illegible] mahogany case; piano almost new; cost [illegible] sell for $375 cash; a real bargain [illegible] a musician who appreciates a real [illegible] must sell immediately. Call after [illegible] 5253 Cabanne av.

[illegible] Knabe Grand Ampico Reproducing, mahogany; exchanged for Steinway [illegible] Duo-Art; special this week; less [illegible] half regular price; see at once; small [illegible] payment; balance in convenient [illegible] liberal allowance on your present instrument. AEOLIAN CO., 1004 Olive

PLAYER-PIANO, $75
[illegible] player, mahogany case, full 88-note, good condition; will sell on payments of $10 down; $1.50 a week.
WURLITZER
1006 Olive St. (c5)

[illegible] PIANOS—Standard makes; excellent condition; values to $300; $29.50 [illegible] CONROY'S, 1100 Olive st. (c5)

[illegible] group of grand pianos, including Steinway, Weber, Knabe, Harrington, [illegible] Art and Kurtzmann; exchanged; priced from $315, including bench; will [illegible] trade; easy payments. AEOLIAN [illegible] 1004 Olive st.

THIRTY-ONE upright pianos, including [illegible] nationally known standard makes; [illegible] tone and condition; your choice, $65 [illegible] easy payments. AEOLIAN CO., [illegible] Olive st.

11 UPRIGHT PIANOS EACH TO GO AT $47

Large selection of exchanged upright pianos, including many fine nationally known standard makes, being offered for [illegible] week. Terms, $10 down, $1 a week. [illegible] opportunity you have been looking [illegible] to start your children's piano lessons.
WURLITZER
1006 Olive St. (c5)

[illegible] PIANOS—Uprights and grands, $5, $5 and up monthly; new Minuet and [illegible] styles included; one year's rent all [illegible] on future purchase. [illegible] SELHORST COMPANY, 50TH YEAR [illegible] 1879. (CEntral 6206.) 1007 Olive.

GUARANTEED REPRODUCING GRAND $595
$1200 reproducing grand; mahogany [illegible] perfect in operation; fully guaranteed; this is a rare buy; included is a [illegible] and library of latest recordings; [illegible] of $15 monthly can be arranged. [illegible] PIANO CO., 1101 OLIVE.

Talking Machines For Sale

[illegible] AUTOMATIC ELECTROLA—This instrument cost $975; is in perfect playing condition; can be purchased for the balance of account; terms. Inquire WURLITZER CO., 1006 OLIVE. (c5)

[illegible] ORTHOPHONIC VICTROLA-CREDENZA—in perfect playing condition; cost $300; can be bought for $150. Inquire at WURLITZER CO., 1006 Olive. (c5)

[illegible] PHONOGRAPHS—Standard makes, values up to $100; $10 up. CONROY'S, 1100 Olive. (c5)

[illegible] PHONOGRAPH—Standard makes of all kinds; values to $100; only $14.50. MAY, STERN & CO., S. E. CORNER 12TH AND OLIVE STS.

[illegible] PHONOGRAPHS—Standard makes; carry [illegible] guarantee as new; reconditioned; values up to $125; special, $13.95. Open Monday and Wednesday nights.

WELCH & CO. 2315 OLIVE ST. EXCHANGE STORE (c5)

RADIO

For Sale

[illegible] ORTHOPHONIC-RADIOLA combination; cost $425, can be bought for $285. Phone [illegible] 5536. Ask for Mr. McDonough. (c5)

[illegible] RADIO—7-tube Grebe; cost $225; like new; $90. 4439 Easton.

[illegible] RADIOS—Battery sets, large selection of makes to choose from; $10 up. CONROYS, 1100 OLIVE ST. (c5)

[illegible] RADIO—Repossessed, sold for unpaid balances, cash. CAbany 5920. 6227 Easton (c2)

[illegible] RADIO—RCA 28, with 104 speaker; all electric. Craig, 2509 S. Jefferson. Victor (c)

[illegible] RADIO TABLES AND CABINETS—Some [illegible] your choice, $4.50 to $10; others [illegible] less than ½ price. MAY, STERN & CO., S. E. Corner 12th and Olive sts.

[illegible] RADIO—7-tube Wurlitzer all-electric radio outfit; was $175; special sale price only [illegible] Terms $1.75 weekly. Ask for Mr. Gaskin. WURLITZER, 1006 OLIVE ST. (c5)

USED AND SAMPLE RADIOS

[illegible] and 6 tube; your choice........$3 00
[illegible] Freshman 10 00
[illegible] models, up to $100 ....19 50
[illegible] R. C. Super VIII 29 50
[illegible] Brunswick Radiola..................98 00
MAY, STERN & CO.
S. E. Cor 12th and Olive Sts.

Radio Service

EXPERT RADIO SERVICE—In the home. $1.50. Call 3607 Juniata. LAclede 6379. (c8)

RADIO service, day or night; $1.50; all work guaranteed. LIndell 8162J. (c14)

ROOMS AND BOARD

ROOMS WITH BOARD—CITY

ROOM AND BOARD—Couple or 2 gentlemen. COlfax 3151W. (c62)

ROOM AND BOARD—Little girl for mother employed; good home; mother's care. Hiland 0112. (c8)

North

BARRETT, 3296—Room and board for 2; private family; good meals; garage. (c1)

LABADIE, 4134—People employed; excellent meals; desirable home; reasonable; reference if gone weekends. (c4)

South

CALIFORNIA, 2829A—Room and board for 2; in apartment; $6 and up. Victor [illegible] (c62)

CRITTENDEN, 3448—Large room, board for 2; modern; 3 cars. (c62)

GRAND, 2314 S.—Lovely room for 2 gentlemen; home-cooked meals. Phone 7450 (c3)

HARTFORD, 3635—Room and board for 1 or 2 persons employed; private family; all conveniences. LAclede 9381. (c1)

[illegible] 3638—Steam heat; board optional; all modern conveniences.

NEBRASKA, 2132—Large rooms, excellent [illegible] reasonable. Victor 1041R. (c1)

[illegible] 2933—Room and board for couple; 3 meals day; hot and cold water; $14 a week. (c7)

ROOM AND BOARD—Front, adjoining bath, steam heat, 2 or 3 gentlemen, etc. PRospect 0047. (4)

ROOM AND BOARD—Couple employed; own child, private home; will care for [illegible] reasonable. GRand 4482J.

SHENANDOAH, 3843—Room and board; [illegible] private. PRospect 4312. (c62)

SEVENTEENTH, 2407A S.—Nice room and board; couple or two men; $8; private. (c)

[illegible] Room and board; $6.50; garage. Victor 2883J. (4)

What greater joy than to have a Post-Dispatch Lost Ad restore some valued keepsake that you never expected to see again? It is being done every day. Call MAin 1111 for an Expert Adtaker.

MUSICAL

Tuning and Repairing

[Piano tuning] expert; $2; repairing guaranteed. H. Kautz, WEbster 2224. (c62)

[?] tuning $2; repairing, guaranteed. 4500 Shenandoah. PRospect [?] (c92)

Instruments For Sale

[?] C MELODY SAXOPHONE—This outfit cost $165; can be purchased for $44; terms. Inquire WURLITZER CO., 1006 Olive. (c5)

SAXOPHONES—$35 up; cornets. Hundreds of other instruments at [?] prices. HUNLETH MUSIC CO., [?] Locust St. (c62)

Pianos and Organs For Sale

[?] PLAYER PIANO—$198; mahogany case; very good condition; rolls, bench and cabinet; small cash payment, $1.50 a week. WURLITZER, 1006 Olive St. (c5)

[?] GRAND WURLITZER KINGSTON mahogany case; an extraordinary value, $465; suitable allowance on your [?] weekly or monthly payments. [Wurlitzer], 1006 Olive st. (c5)

Grand Pianos
Floor Samples and Used
Priced as low as $235
If you are thinking of buying a Grand, here's your chance.
Small Cash Payment $10 MONTHLY
WURLITZER
1006 Olive St. (c5)

[PIANO] Wtd.—Baby grand; $150 cash. [?] 1499. (c6)

[PIANO]—Wurlitzer, small Baby Grand; magnificent tone and condition; used in [?] room; less than 6 months; regular $950; a wonderful bargain at $695; payments. WURLITZER, 1006 Olive St. (c5)

[PIANO]—Jesse French grand; beautiful mahogany case; piano almost new; cost [?]; sell for $375 cash; a real bargain [for] a musician who appreciates a real [?]; must sell immediately. Call after- [?] 5253 Cabanne av.

[PIANO]—Knabe Grand Ampico Reproducing, mahogany; exchanged for Steinway Duo-Art; special this week; less than half regular price; see at once; small payment; balance in convenient [?]; liberal allowance on your present instrument. AEOLIAN CO., 1004 Olive

PLAYER-PIANO, $75
Vollmer player, mahogany case, full 88-note; good condition; will sell on payments of $10 down; $1.50 a week.
WURLITZER
1006 Olive St. (c5)

UPRIGHT PIANOS—Standard makes; excellent condition; values to $200; $29.50 [and] up. CONROY'S, 1100 Olive st. (c5)

[LARGE] group of grand pianos, including Steinway, Weber, Knabe, Harrington, [?], Art and Kurtzmann; exchanged; [prices] from $315, including bench; will [take] trade; easy payments. AEOLIAN [CO.], 1004 Olive st.

[THIRTY]-ONE upright pianos, including many nationally known standard makes; [?] tone and condition; your choice, $65 [?]; easy payments. AEOLIAN CO., [1004] Olive st.

11 UPRIGHT PIANOS
EACH TO GO AT $47
Large selection of exchanged upright pianos, including many fine nationally known standard makes, being offered for [one] week. Terms, $10 down, $1 a week. [An] opportunity you have been looking [for] to start your children's piano lessons.
WURLITZER
1006 Olive St. (c5)

[?] PIANOS—Uprights and grands, $3, $5 and up monthly; new Minuet and [other] styles included; one year's rent allowed on future purchase. [KIE]SELHORST COMPANY, 50TH YEAR, 1879. (CEntral 6200.) 1007 Olive.

GUARANTEED REPRODUCING GRAND $595
$1200 reproducing grand; mahogany; perfect in operation; fully guaranteed; this is a rare buy; included is a cabinet and library of latest recordings; terms of $15 monthly can be arranged. [SHER]MAN PIANO CO., 1101 OLIVE.

Talking Machines For Sale

[AU]TOMATIC ELECTROLA—This instrument cost $975; is in perfect playing condition; can be purchased for the balance of account; terms. Inquire WURLITZER CO., 1006 OLIVE. (c5)

[ORTHO]PHONIC VICTROLA-CREDENZA—In perfect playing condition; cost $300; can be bought for $150. Inquire at WURLITZER CO., 1006 Olive. (c5)

[PH]ONOGRAPHS—Standard makes, values up to $100; $10 up. CONROY'S, 1100 Olive. (c5)

[PH]ONOGRAPH—Standard makes of all kinds; values to $100; only $14.50. MAY, STERN & CO., S. E. CORNER 12TH AND OLIVE STS.

[PH]ONOGRAPHS—Standard makes; carry [full] guarantee as new; reconditioned; values up to $125; special, $13.95. Open Monday and Wednesday nights.
WELCH & CO. 2315 OLIVE ST. EXCHANGE STORE (c5)

RADIO

For Sale

[OR]THOPHONIC-RADIOLA combination, cost $125, can be bought for $285. Phone [?] 5536. Ask for Mr. McDonough. (c5)

[RA]DIO—7-tube Grebe; cost $225; like new; $90. 4432 Easton.

[RA]DIOS—Battery sets, large selection of makes to choose from, $10 up. CONROYS, 1100 OLIVE ST. (c5)

[RA]DIO—Repossessed, sold for unpaid balance, cash. CAbany 8820, 6227 Easton. (c2)

[RA]DIO—RCA 28, with 104 speaker; all electric. Craig, 2509 S. Jefferson. Victor (c)

[RA]DIO TABLES AND CABINETS—Samples; your choice, $4.50 to $10; others at less than ½ price. MAY, STERN & CO., S. E. Corner 12th and Olive sts.

[RA]DIO—7-tube Wurlitzer all-electric radio outfit; was $175; special sale price only [?].85. Terms $1.75 weekly. Ask for Mr. Gaskin. WURLITZER, 1006 OLIVE ST. (c5)

USED AND SAMPLE RADIOS

[?] 6 tube; your choice	$ 5 00
[?] Freshman	10 00
[?] models, up to $100	29 50
R. C. Super VIII	29 50
Brunswick Radiola	98 00

MAY, STERN & CO.
S. E. Cor 12th and Olive Sts.

Radio Service

[EX]PERT RADIO SERVICE—In the home. $1.50. Call 3607 Juniata. LAclede 6378. (c8)

[RA]DIO service, day or night; $1.50; all work guaranteed. LIndell 8162J. (c14)

ROOMS AND BOARD

ROOMS WITH BOARD—CITY

[RO]OM AND BOARD—Couple or 2 gentlemen. COlfax 3151W. (c62)

[RO]OM AND BOARD—Little girl for mother employed; good home; mother's care. [GR]and 0117. (c8)

North

[BA]RRETT, 3208—Room and board for 2; private family; good meals; garage. (c3)

[L]ABADIE, 4134—People employed; excellent meals; desirable home; reasonable; allowance if gone week-ends. (c4)

South

[C]ALIFORNIA, 2629A—Room and board for 2; in apartment; $6 and up. Victor (c82)

[CRI]TTENDEN, 3448—Large room, board for 2; modern; 3 cars. (c92)

[GR]AND, 2313 S.—Lovely room for 2 gentlemen; home-cooked meals. PRos. 7459. (c3)

[H]ARTFORD, 3655—Room and board for 1 or 2 persons employed; private family; all conveniences. LAclede 9381. (c1)

[?], 3638—Steam heat; board optional; all modern conveniences. (c3)

[NE]BRASKA, 2152—Large rooms, excellent meals; reasonable. VIctor 1041R. (c6)

[PA]RK, 2933—Room and board for couple; 3 meals day; hot and cold water; a week. (c7)

[RO]OM AND BOARD—Front, adjoining bath, steam heat, 2 or 3 gentlemen, couple. PRospect 0947. (4)

[RO]OM AND BOARD—Couple employed with child, private home; will care for child; reasonable. GRand 4482J.

[SHE]NANDOAH, 3963—Room and board for 2; private. PRospect 4312. (c62)

[SEV]ENTEENTH, 2407A S.—Nice room and board; couple or two men; $8; private (c)

[WH]ITTEMORE PL., 2351—Room and board, $6.50; garage. Victor 3883J. (4)

What greater joy than to have a Post-Dispatch Lost Ad restore some valued keepsake that you never expected to see again?" It is being done every day. Call MAin 1111 for an Expert Adtaker.

ROOMS WITH BOARD—CITY

Southwest

MURDOCK, 5347—Room and board, 2 gentlemen. RIverside 5231R. (c)

SOUTHWEST, 7124—Room and board; convenient to car line. HIland 3703. (c8)

West

BARTMER, 5736—Warm front room; board; Page car. CAbany 2014J. (c1)

CABANNE, 5029—Board for 1 or 2 ladies; Hodiamont car. (c8)

CABANNE, 5014—Furnished rooms; close to car line; board optional. (c8)

CABANNE, 5534—Front room, beautifully furnished; excellent board. FOrest 3376.

CABANNE, 5102—Large front room; good board; running water; private; $8.50; also single room. FOrest 3563. (c5)

CABANNE, 5153—Bright, cheerful, clean, comfortable home; catering to adults; excellent meals; reasonable; hot-water heat. (c62)

DELMAR, 5305—2d west; double room; good board; people employed. (c8)

DELMAR, 4129—Rooms with board; modern conveniences. LIndell 4388. (c62)

DELMAR, 4191—Cozy, warm, second-floor room; good family; conveniences. (c62)

DELMAR, 3824—Room and board, $5 up; home cooking; hot water. LIndell 5651. (c5)

ENRIGHT, 4638 — Room and board in private home; lady employed. (c62)

ENRIGHT, 5046—Room and board; $7. FOrest 4486W. (c5)

ENRIGHT, 5745—2d floor; hot, cold water; twin beds; good meals. Delmar car. (c7)

ENRIGHT, 5830—Excellent board; continuous hot water; also room without board. PArkview 6320. (c3)

HAMILTON, 930A—Room with or without board, suitable married couple; newly furnished; private family. (c5)

JULIAN, 5882—Well furnished double front room; excellent meals; every convenience. CAbany 2843. (c62)

McMILLAN, 4701A—Room and board for 2; $7 each. (c62)

McPHERSON, 4071—Board, room, $6; table, $4; home cooking. (4)

PAGE, 5022—Nice south room, board; twin beds; all conveniences. (c62)

PAGE, 5402—Room, board, meals family style; $6; good heat, hot water. (c8)

PAGE, 5338—1 double, 1 single; southern exposure; excellent meals; good heat; reasonable. FOrest 2355.

RAYMOND, 5218—Front room; excellent meals; gentleman; reasonable. (c62)

RAYMOND, 5100 — Comfortable south room, with good board; in owner's home. (c4)

RIDGE, 5338 — Large room; excellent meals; two; reasonable. FOrest 1436W. (c59)

ROOM—Board, large, bath, for 2 refined; small family. FOrest 0028.

ROOM—Lovely front; excellent location; board optional. CAbany 1197R. (c62)

ROOM—Comfortable, single; running water; excellent table; refined adult. DElmar 6245.

ROOMS—Elegantly furnished front, excellent meals, home privileges; reasonable. FOrest 5314. (c7)

ROOM—Front, modern home; 2 baths; excellent meals next door; $5 per week. FOrest 1640.

ROOM—Newly furnished; board optional; 2 gentlemen; apartment; private family. PArkview 7238. (c2)

ROOM AND BOARD—Large attractive, adjoining bath; for 2 business men; exclusive apartment; private family. PArkview 4084W. (c7)

VERNON, 5236—Beautiful front room; excellent meals; couple employed. (c4)

VERNON, 5657—Large front southern exposure; excellent meals. CAbany 3935J. (c76)

WASHINGTON, 5078—Front room, board optional; 1 or 2 gentlemen; garage. (c62)

WASHINGTON, 4310—Meals that satisfy; ideal for employed people; twin beds. (c6)

WATERMAN, 5250—Lovely room, board for 1 or 2; all conveniences; reasonable. (c61)

WEST PINE, 4435—Well furnished, excellent meals; $8-$10; also roommate for gentlemen. JEfferson 4773. (c8)

WEST PINE, 4252—Room, board; modern conveniences; free parking service; southern cooking. JEfferson 7117. (c8)

ROOMS FOR RENT—CITY

ROOM—First-class, homelike; ladies or gentlemen. GRand 1546. (c1)

ROOM—Large, lovely. University car; breakfast optional; employed. FOrest 7438.

Central

ALCAZAR HOTEL, 3127 Locust — Clean, $1 a day; weekly rates; tub baths and shower; garage. (c8)

WASH., 1701—Light housekeeping and sleeping rooms. GArfield 2491. (c2)

WASHINGTON, 3520 — Nicely furnished rooms; steam heat, home conveniences. (c4)

North

EAST WARNE, 2160—Kitchen, bedroom, bath, furnished heat. (c8)

MADISON, 2941—Clean, heated, furnished room, kitchenette; $5 weekly. (c)

MONTGOMERY, 2216—2 furnished housekeeping, sink, front, back entrance; private. (c59)

PENROSE, 1507—Connecting and single rooms; housekeeping; reasonable. (c59)

PRAIRIE, 2924A—Nicely furnished room, private family; phone. (c59)

ROOMS—Large; apartment; very reasonable; best north location. COlfax 8143J. (c82)

STRODTMAN PL., 4306A (Formerly N. 21st)—Neatly furnished room; reasonable. (c6)

Northwest

ASHLAND, 3349—2 new unfurnished rooms; heat, light, gas and telephone furnished. (c62)

BEACON, 5444—Four rooms; hardwood floors, bath, steam heat. LAclede 2034. (c92)

CUPPLES PL., 4721—Entire third floor; housekeeping; conveniences; furnace heat; $7.50.

LABADIE, 4950—Nicely furnished room; garage. FOrest 6964M. (4)

MARCUS, 1725—2 adjoining light housekeeping rooms; sink, all conveniences; private home; adults. FOrest 2788M. (c76)

SCANLON PL., 4023—2 furnished rooms for light housekeeping; all conveniences. COlfax 7373R. (c1)

South

ANN, 2014—Nicely furnished room; southern exposure; hot-water heat; conveniences; gentlemen. Victor 2757J. (c62)

ARSENAL, 3436—Single or connecting; also hall room; adults. (c2)

ARSENAL, 3904—Furnished front room; steam heat; 1 or 2; private home. (c3)

CASTLEMAN, 4156—Beautiful furnished front sleeping; warm; owner's home. (c3)

CONNECTICUT, 3839A—Nicely furnished kitchen privileges; private. LAc. 6041. (c62)

FLAD, 3660—Near Grand; nicely furnished warm room and kitchenette.

FLAD, 4236—Private family conveniences; refined business man. GRand 1402W (4)

GRAND, 2149 S.—Third floor room, suitable for one or two; good heat, plenty of hot water; meals if desired. Garage. (7)

GRAVOIS, 6920—Light housekeeping room and also sleeping rooms; private home; all conveniences. RIverside 9562. (c62)

HARTFORD, 3864—Two nicely furnished front rooms for housekeeping; clean; private family; adults. (c62)

HARTFORD, 3856—Large front; breakfast optional; reasonable; garage. LAclede 6000. (c4)

HENRIETTA, 2930—Nicely furnished front housekeeping room; couple employed.

JEFFERSON, 3617A S.—Sleeping or light housekeeping rooms; furnace. (62)

JEFFERSON, 3447 S.—Large sleeping room, steam heat and phone. (c4)

JUNIATA, 3651—Newly furnished room, 1 or 2 gentlemen, conveniences. ½ block west of Grand. (c4)

LAFAYETTE, 3867 (Apartment A)—Nice warm room; all conveniences. (c)

LAFAYETTE, 3137—2 front connecting housekeeping; heat, sink, phone.

LAFAYETTE, 3128—Two furnished housekeeping rooms. GRand 9117. (c1)

LAFAYETTE, 2846A — 2 connecting housekeeping, modern, all conveniences, private, adults.

LAFAYETTE, 3611—5 rooms, sleeping porch; open. E. L. BAKEWELL, 118 N. 7th. CHestnut 5555.

LAFAYETTE, 2106—Second-floor front connecting kitchen; range, sink; also first-floor front housekeeping; clean, well heated; refined people. (c)

LONGFELLOW, 1809—Sleeping room, private family; all modern conveniences; ¼ block from car line. GRand 7640W. (c6)

MAGNOLIA, 3911A — Two nice sleeping rooms; conveniences; $3.50. (c61)

OREGON, 1912—Single clean, completely furnished, sink, white range; adults. (c4)

PARK, 3501—Furnished front room; hot-water heat; modern. (c91)

PARK, 945—2 light housekeeping rooms, first and second floor, free phones. (c62)

PESTALOZZI, 3503—Beautiful bedroom, living room privilege; couple employed. (c62)

ROOM—Cozy, homelike; private residence; southern exposure; convenient to car line and bus. LAclede 6141. (c74)

ROOMS—Nicely furnished bedroom with connecting living room, 2 gentlemen or couple; breakfast if desired; half block to Park car. GRand 0873R. (c5)

ROOMS FOR RENT—South

RUSSELL, 2757—2 furnished light housekeeping rooms; running water. (c5)

SIDNEY, 3524—Large or small; private home; no other roomers. (c3)

ST. VINCENT, 3131—Front room, kitchenette; garage optional; one week free rent. Phone GRand 2036M. (5)

TWELFTH, 1868 S.—3 light housekeeping rooms; $8 per week. VICtor 0507. (c91)

VICTOR, 2132A — Housekeeping rooms; steam heat; all conveniences. (c8)

Southwest

ROOMS—3 furnished, Protestant family; man to board with. HIland 3586. (76)

West

BARTMER, 6016—2 front rooms, newly decorated; reasonable. (c62)

BAYARD, 748—2 unfurnished rooms; reasonable. FOrest 6555J. (c62)

BLACKSTONE, 1391—3 nice rooms; sink, range; $10; room and kitchenette, $8; adults. CAbany 7852J. (c6)

CABANNE, 5088—Very fine room for gentlemen; something different; private family; reasonable. (c62)

CATES, 5108—Light housekeeping rooms; also garage; reasonable. (c62)

CLEMENS, 5661—Room; hot-water heat; private family. PArkview 5915. (c62)

CLEMENS, 5736—Desirable, warm room, couple or single; breakfast optional.

CONGENIAL man to share bachelor's apartment; separate bedrooms. Call DElmar 3261, after 6 p. m. (c89)

DE GIVERVILLE, 5830—Beautifully furnished room; private family; bath, shower.

DELMAR, 4185—Nicely furnished sleeping and light housekeeping rooms. (c5)

DELMAR, 5565—Nicely furnished front room, suitable for 2; conveniences. (c1)

DELMAR, 5147—Sleeping room; kitchen privileges. FOrest 3209. (c62)

DELMAR, 5040—Cosy housekeeping suite; gas, electric, phone, furnished.

DELMAR, 4129—Nicely furnished housekeeping rooms. LIndell 4388. (c62)

DELMAR, 4338 — Large housekeeping room, gas range, free parking, $7. (c62)

DELMAR, 5151—Neatly furnished rooms, with or without board. (c8)

DELMAR, 5222A—Desirable light bedroom, steam heat, electric grill; reasonable. (c)

ENRIGHT, 5009—Single sleeping room; unusually warm, clean; reasonable. (c5)

ENRIGHT, 5027—Housekeeping rooms, $5.50; good heat. FOrest 3086J. (c4)

ENRIGHT, 5916—Single or double room for gentlemen; private family; garage. (c62)

ETZEL, 5721A—Large rooms, closet, suitable for one or two; private. (c5)

EUCLID, 763 N.—Furnished bedroom; kitchen; linens. FOrest 3859W. Taylor, Delmar cars. (c3)

FINNEY, 3630—Light housekeeping, sinks, hot, cold water; home-like.

FOREST PARK, 4498—Second-floor room, kitchen; others; garage. DElmar 4258. (c8)

FOUNTAINE, 4803 (Apt. F)—Front room, suitable for 1 or 2. FOrest 7380. (c4)

GOODFELLOW, 711 (Apt. E)—Warm; near bath; 1 or 2; private. (c4)

HIGHLAND, 5953—Large room, adjoining bath; private family; gentleman. (c89)

KENSINGTON, 5137—1 or 2 furnished housekeeping; private. FOrest 7733J (c62)

LACLEDE, 4362—Room; girl employed; $3.75 week. (4)

LINDELL, 4117—Lovely room, good heat; continuous hot water. (c6)

LINDELL, 4250—Clean sleeping rooms, apartment, single or double. (c62)

LINDELL, 4365 — Room with private bath; well furnished; garage. (c89)

LINDELL, 4348—Large front room, steam heat, breakfast privilege; $5. (c62)

LINDELL, 3906 (third apartment)—Lovely warm front; private family; reasonable (c62)

LINDELL, 3916—Large, well furnished room, in modern apartment; reasonable. (c5)

LINDELL, 3805—Neatly furnished rooms for sleeping and housekeeping; plenty baths, phone; for couple or ladies employed; rates very reasonable. (75)

McPHERSON, 4214 — Newly furnished sleeping room; reasonable. (c1)

McPHERSON, 4153 — Bright sleeping rooms, gentlemen; $3.50 and $5.

McPHERSON, 4531—Apartment A; desirable front room. DElmar 4778M. (5)

McPHERSON, 4053—Newly furnished sleeping and light housekeeping rooms. (c91)

McPHERSON, 4948A — Lovely bedroom and kitchenette; water in kitchen; complete housekeeping; $40 month.

MAPLE, 5566 — Large room adjoining bath, also single; reasonable. (c62)

MAPLE, 52xx—Single room for settled lady; employed; owner's home; laundry privileges. FOrest 8534. (c5)

MARYLAND, 4222—2-room connecting housekeeping suite, sink, 2d floor. (c14)

MINERVA, 5094—Housekeeping room, range, heat, sink, $5 week.

MINERVA, 5129—Large furnished second-floor front housekeeping, $5. (c)

MONTCLAIR, 1382—Bedroom, kitchenette, employed people. FOrest 4827. (c1)

MONTCLAIR, 1204 (corner Etzel, 55xx west, Page car)—2-room apartment, furnished housekeeping, $8.50. CAbany 4090J. (c)

PAGE, 5735A—Large front room; 2 gentlemen; breakfast optional.

PENDLETON, 1438—Light housekeeping, steam heat; $4.50; Pendleton and Easton. (7)

RAYMOND, 5038—Attractively furnished front room for one or two, in refined private home; meals optional. (c62)

RIDGE, 5923—Neatly furnished room; private family of 3. CAbany 6761. (c91)

ROOM—Gentleman; private residence; shower bath. JEfferson 0672. (c6)

ROOM—Nicely furnished, front, steam heat; $6 week. LIndell 3684J. (c1)

ROOM—In beautiful apartment; choice location; gentleman. FOrest 6035. (c1)

ROOM—Attractively furnished; meals optional; private home. CAbany 6578. (c62)

ROOM—Lovely, large; breakfast optional; University car; employed. FOrest 7438. (c2)

SHARDELL—Skinker and Pershing; comfortable rooms; rates reasonable. CAbany 0830. (c62)

UNION, 1370—Front room, kitchenette; housekeeping; $7 week. (c)

VERNON, 5168—Large suite, bedroom, kitchen, new, steam heat.

VERNON, 5077 — Lovely housekeeping suite; range, sink, hot-water heat. (c62)

VERNON, 5355—Housekeeping rooms, $5.50, $4.25, $3.50; good heat. FOr. 2535J (c4)

WALTON, 758—2 or 3 housekeeping rooms. (c62)

WALTON, 741—2 front housekeeping, range, sink, cabinet; man, wife; $8. (c7)

WASHINGTON, 4375—Light housekeeping room suitable for one; reasonable. (5)

WASHINGTON, 4955—Warm, double, twin beds; running water; gentlemen. (c1)

WASHINGTON, 5047—Sunny second floor front room, kitchenette; sink, range. (c62)

WASHINGTON, 5053—Attractive sleeping and housekeeping; conveniences. (c76)

WASHINGTON, 4052 — Housekeeping, sleeping rooms, nicely furnished; good heat. (5)

WASHINGTON, 4916—Connecting, single; twin beds; splendid heat; home privileges. (c8)

WASHINGTON, 4532—Desirable room with running water; newly furnished and decorated; excellent heat. (c3)

WASHINGTON, 3936—Sleeping rooms and light housekeeping; $4, $5 week; furnace heat. (c1)

WASHINGTON, 6651 — Beautifully furnished room, gentleman. PArkview 0657R (c92)

WASHINGTON, 4352—Connecting housekeeping rooms; sink, range; steam heat. (c62)

WASHINGTON, 4951—1 large room, overstuffed chairs, reading light, across from lovely bath, hot-water heat, 1 block from restaurant, cars and busses. (c5)

5297 WASHINGTON
Corner of Union and Washington; large light, beautiful, newly furnished front room; southern and western exposures; private bath; free phone in room; garage on place; breakfast if desired; just like home; gentlemen only; twin beds if desired. (c6)

WATERMAN, 5057—Nicely furnished, warm room; convenient location; $5. (c1)

WATERMAN, 5257 — Large furnished room, 3d floor; couple; private; garage. (c62)

WESTGATE, 523A—Large furnished room; steam heat; housekeeping privileges. (c89)

WESTMINSTER, 5729—First floor; lovely steam-heated room. CAbany 3829W.

WESTMINSTER PL., 4033—Light housekeeping rooms, single or double. (c62)

WESTMINSTER, 4617—Second floor room, running water; 1 or 2; owner's home. (c76)

WESTMINSTER PL., 4214—Housekeeping room, kitchenette, $3.50. JEfferson 8886. (c4)

WESTMINSTER, 4020—3d floor front; large housekeeping, 2 sleeping rooms, range, water, low price. (c6)

WESTMINSTER, 4043—Room, automatic heat, continuous hot water, gentleman employed. (5)

WESTMINSTER, 3738 — Small or large sleeping; warm; gentlemen; reasonable. (c5)

WESTMINSTER, 4211—2d floor west room; attractive; comfortable home; gentlemen. (c62)

WESTMINSTER, 4148A—Nice for girl chums or couple, a place where you don't need to be ashamed to have company; clean.

WEST PINE, 4384A—Sleeping rooms and kitchenette. JEfferson 3934. (c3)

WEST PINE, 4300—Well-furnished room, kitchen; hot-water heat; clean linens. (c2)

ROOMS FOR RENT—West

WEST PINE, 4360A — Furnished front room for couple or nice girls. (c8)

WEST PINE, 4236—2 connecting rooms for light housekeeping. (4)

WEST PINE, 4418 — Beautiful rooms, housekeeping or sleeping; good heat; all conveniences; very reasonable. (c6)

WEST PINE, 4120—Two small sleeping rooms and kitchen; housekeeping; adults. (c62)

ROOMS IN SUBURBS

MAPLE, 7480 (Maplewood)—Nicely furnished sleeping room; also garage. (c89)

ROOMS—2, unfurnished; private, heat, etc.; $30. LIndell 2987W. Maplewood.

ROOMS FOR RENT—COLORED

GARFIELD, 4576A—2 rooms, furnished; gas, heat, hot water, $25. (c4*)

ROOMMATES WANTED

ROOMMATE—Young lady, comfortable front, excellent meals. DElmar 6245.

ROOMMATE Wtd.—Gentleman, to share nice, warm room. PRospect 3772. (c1)

ROOMMATE Wtd.—Gentleman; twin beds; steam; excellent meals. LIndell 0690 (c7)

ROOMS WANTED

ROOM Wtd.—Private home or apartment; young couple employed; give full particulars. Box L-152, Post-Dispatch. (5)

ROOMS AND BOARD WANTED

ROOM Wtd.—Refined business girl would appreciate room; private home; garage; references. Box E-286, Post-Dispatch. (c91)

COMFORTABLE room and board for old lady, able to help herself; willing to pay $30 per month. Box E-419, Post-Dis. (c)

PLEASANT woman who likes and understands children to board little girl 4½ years old, would like home to be in neighborhood 5500 Pershing. CAbany 9513. (c)

HOTELS

ALCAZAR HOTEL, 3127 Locust—Clean; $1 day; weekly rates; tub baths and shower; garage. (c8)

FAIRGROUNDS HOTEL
NEW MODERN FIREPROOF
3644 Natural Bridge (half block west of Grand); excellent transportation; rates daily, $2 up; weekly, $11 up; monthly, $47; all rooms have tub and shower; coffee shop.
24-HOUR REAL HOTEL SERVICE.
Your patronage solicited. COlfax 7440 (c4)

REDECORATED—REMODELED. REFINISHED.
THE HAMILTON HOTEL
1 person, $12 weekly; 2 persons, $8, $10 weekly and $45 to $60 monthly; 2 and 3 room units, $90 to $125 monthly.
Dining room now open. Mrs. Robinson's famous chicken dinners, $1. Week days, dinner, 75c.
Hodiamont and City Limits Cars. (c8)

THE HUNTINGTON ARMS
5560 PERSHING. CABANY 5420.
Rates from $8 to $16 per week; suites $20 and $25; under personal direction of L. U. Clark, formerly with Chase and Statler Hotels. (c8)

LINCREST
4315 Lindell bl., on St. Louis' finest boulevard; beautifully furnished rooms, with lavatory in each room; steam heat; $8 to $10 per week. (c1)

LORRAINE HOTEL, Euclid at McPherson—Large, comfortable rooms, with bath and telephone; $7-$10. (c5)

ROYAL ARM HOTEL, 4489 Washington; clean, quiet family hotel; centrally located; good heat; $7.50 up. (c3)

APARTMENTS

APARTMENTS FOR RENT

South

ARSENAL, 4430 (2d floor) — 5 lovely rooms and bath; Frigidaire, janitor service; garage. Open. Call LAclede 1094. (c8)

BATES, 3715—Beautiful 5-room efficiency, Murphy bed, gas stove, Frigidaire, janitor service; newly decorated; laundry. (c1)

GRAND, 4054 S.—Large 3 rooms and dressing closet; heat, light, gas, refrigeration furnished; good transportation; low rent. Riverside 3375. (c62)

PASADENA APARTMENTS. Grand and Osage; ideal location; modern 4-5 room efficiency; extra bedroom; low rental includes gas, light, heat and janitor services. Manager on premises. Phone LAclede 2747.

MORGANFORD RD., 4747A—Three large rooms, bath, with heat and hot water furnished; $47.50 with garage. RIverside 4108 (c62)

SPRING, 3400 S.—3 large rooms, modern, heat, and hot water furnished; janitor service; block to school. RIverside 3375. (c62)

VIRGINIA, 4731—New building; 4-room efficiency; heat and janitor service; electric refrigeration; shower baths; every convenience; you can't equal it for $52.50. (c6)

GRANADA APARTMENTS
4209 Ellenwood; beautiful 3 and 4 room efficiencies; heat, janitor service; furnished or unfurnished. RIverside 4409. (c8)

NEW APARTMENTS
MORGANFORD AND WALLACE, NEXT TO BEVO MILL; ONE-HALF BLOCK FROM CHEROKEE CAR AND BUS LINE. 3 AND 4 ROOMS, HEAT FURNISHED; STOVES, BED, IRONING BOARD, REFRIGERATION. WE WILL FURNISH ELECTRIC FOR REFRIGERATOR. RENT $55.00 AND UP. SEE
A. MAYER REALTY CO.
1008 GRAVOIS RIVERSIDE 4616

Southwest

APARTMENTS—Two, in this fine building now available, southwest corner Kingshighway and Itaska, across from park; Kingshighway bus, janitor service, heat, electric refrigeration, in-a-dor bed and bedroom; new; $50; open. SOUTHAMPTON CO., 4301 S Kingshighway. RIverside 5200. (c5)

KINGSHIGHWAY AND BONITA—1 block north Gravois; cozy 3-room efficiency, Murphy bed, kitchen, furnished; ideal for couple. Riverside 6026J.

MARDEL, 5000—3-4-5 rooms, $55 to $70; heat, refrigeration, janitor. Riv. 5885. (c8)

WALDEMAR, 6820—Francis Apartment; 5-room efficiency; $60 and $65; includes heat, gas, electricity, refrigeration, Murphy bed; laundry equipment. HIland 0956 (c8)

STEAM-HEATED APARTMENT, $55
No comforts to compare with it; craftex walls; marble entrance halls; electric refrigeration all year; open; 4215 Lawn; corner Chippewa; Southampton car or Kingshighway bus. Riverside 5201. (c5)

West

Corner Apartment
Aldine, 5795 Pershing av.; 6 rooms and large sun parlor, living room, dining room and bedroom; facing south; new all-porcelain refrigerators equipped with electric refrigeration furnished free; redecorate to suit; open for inspection. Phone owner, CEntral 0314. (c62)

APARTMENT—4 rooms, bath, heat and water; $47.50; adults. FOrest 6834. (c8)

BOYLE, 375 N.—4-room efficiency, newly decorated, heat, gas, light refrigeration furnished; reasonable rent. (c76)

CLARA, 609-615 (Washington Court) — Apartment now available; 5 large rooms, open porch; excellent condition; refrigeration furnished; manager on premises. (c62)

5817 CABANNE
Dandy 6-room apartment, 2 regular bedrooms, heat, janitor service, garage, rent reasonable.
O. PANGBURN, REALTOR,
5733 Delmar, CAbany 4400. (c62)

CATES, 5195A—6-room apartment; fine large rooms; 2 kitchens. (c3)

HIGH-CLASS APARTMENTS
535 Clara; 5 and 6 large rooms.
5386 Pershing; 4 rooms, Murphy beds.
5910 Washington; 4 rooms, sun parlor.
F. W. DIESTELHORST CO., 5856 Delmar. (8)

Graward Hall Apts.
836 CLARA
Beautiful, new 4-room efficiency; 23-foot living room, dechromised floors, colored tile baths, large closets, Frigidaire, electric, gas furnished; garage in basement; rents very reasonable.
O. PANGBURN, REALTOR,
5733 Delmar. CAbany 4400. (c62)

RANELAGH-WILMAR
APARTMENT HOTEL
445 De BALIVIERE
Beautiful unfurnished 4 and 5 room efficiency apartments available; rental includes light, gas, heat and janitor service; refrigeration. See these apartments today.
$65 AND UP.
Manager on premises. CAbany 4586 or HOUSAM REALTY CO., 312 International Life Bldg. CHestnut 0270. (c4)

APARTMENTS FOR RENT

West

533 CLARA.
Six rooms, exquisitely finished; sun parlor, two baths, refrigeration; sublease. Inspection by appointment. CLAUDE E. VROOMAN, 796 Arcade Bldg. (c4)

MOVE TODAY TO 4011 DELMAR BL.
Before snow and ice sets in, avoid long, cold rides to work; this beautiful new efficiency apartment is but 15 minutes from downtown; rents only $50 to $75 with heat, gas, electric refrigeration; elevator and janitor service furnished. See manager on premises.
BUSH-BURNS, MAin 4527. (c6)

DE MUN, 738—New 4-room apartment; large closet space; will decorate. (c)

5255 ENRIGHT.
Six rooms, first floor; steam heat, refrigeration; newly finished throughout. Open. CLAUDE E. VROOMAN, MAin 0596. 796 Arcade Bldg. (c4)

5-ROOM EFFICIENCY.
5845 Etzel; 4 full rooms, Murphy bed, dining room; open porch; $55. R. A. THOMPSON, 5872 Delmar.

HEMAN, 716—1st floor; 5-room efficiency; janitor service. Victor 3901J. (c8)

720 INTERDRIVE.
Seven newly finished rooms; beautifully decorated. Open. CLAUDE E. VROOMAN, 796 Arcade Bldg. (c4)

KINGSBURY COURT, 5604 — Opposite Kingsbury bl.; 5 rooms, sun parlor with built-in bed. E. L. BAKEWELL, CHestnut 5555.

KINGSHIGHWAY, 916 S.—2d floor apartment, facing Forest Park; 4 large rooms; heat, janitor service; low rent. (c1)

LELAND, 610—4 rooms, $55 up. Mrs. Gray or PArkview 2584W. (c59)

LINDELL, 4615—Apartment in new President to sublease. DElmar 2398. (4)

LINDELL, 4343—7 large rooms; refrigeration; heat and janitor service; rent $125 per month; first floor. CLYDE CARSON, 611 Holland Bldg.

4066 Lindell Boul.
Two and three room efficiencies; furnished and unfurnished, as low as $52.50. All apartments front. See Mr. Benjamin. (c76)

POM-OAK APARTMENTS
6228-38 Oakland (overlooking Forest Park); 5 room efficiency heat, light, gas, refrigeration; garages available. See manager, HIland 3075. (c92)

OLIVE, 3729—Fireproof building, 3 and 5 room efficiency, with balcony; gas and electric; $45 and up. JULIUS HALLER R. CO., 807 Chestnut. (c5)

PAGE AND SARAH (n. e. corner)—New apartment flats of 4 rooms, bath, electric, furnace, hardwood floors, stippled walls; $42. (c74)

PERSHING, 5517—3d floor east, 5 rooms, newly decorated and painted; very reasonable rent. Riverside 5210.

5881 PLYMOUTH
New 3 and 4 room apartments, with real bedrooms; everything modern; heat, gas, light and refrigeration furnished; street car and bus service; lowest rent in the city. See manager, or DElmar 3386. (c55)

VERNON, 5260—4 large and light rooms; everything newly finished; reduced to $60; formerly $75. SCHWENKER REALTY CO., 819 Chestnut

WASHINGTON, 5915—6 rooms, garage; concession. Call owner, CAbany 0862. (c8)

6818 WASHINGTON
Beautiful 5-room apartment, all newly decorated, immediate possession, rent reasonable.
O. PANGBURN, REALTOR,
5733 Delmar, CAbany 4400. (c62)

WATERMAN, 5653—Seven rooms and sun parlor; garage; 2 baths; decorated. E. L. BAKEWELL, CHestnut 5555.

WESTGATE, 729—5 rooms, sun room, hardwood floors throughout; newly decorated; electric refrigeration. CAbany 7441. (c6)

WESTMINSTER PL., 5808 (2d floor)—7 rooms, 3 bedrooms. PArkview 2649W. (c8)

WEST PINE, 4386—Five rooms and sun parlor; mechanical refrigeration; garage. E. L. BAKEWELL, CHestnut 5555.

4953 WEST PINE.
Six rooms, sun parlor, two baths; exquisitely finished; Frigidaire; garage, etc. Admission by appointment. Sublease. CLAUDE E. VROOMAN, 796 Arcade Bldg. (c4)

PARK LANE APT., 4398 WEST PINE—Very choice location; beautiful efficiency type apt.; now finished, elegantly craftexed decorated; Quick Meal ranges; better Kelvinator; rental $55-$65; includes gas, electric refrigeration, heat, extra bedroom, $77.50; service concession. See manager. (c4)

Where Can You Equal This?
$57.50 to $70
FOR NEW APARTMENTS
5635 CLEMENS
Electric refrigeration, light, gas, heat and hot water included in these rentals. Apartments consist of large living room (concealed bed), dinette and kitchenette; shower and tile walls in bath. Also some large suites with real bedroom. See representative on premises.
STANLEY-EPSTEIN, INC.,
904 Chestnut st. MAin 4584.

APARTMENTS FOR RENT—FURNISHED

North

NORTH MARKET, 3620—2 rooms furnished; bath, electric and gas, $40 month.

Northwest

NORTHLAND, 5387—3-ROOM EFFICIENCY; ATTRACTIVELY FURNISHED; GAS, ELECTRIC, HEAT AND HOT WATER. OPEN. WALTER JONES R. E. CO., 5546 EASTON (c6)

South

FURNISHED APARTMENT—A married couple to share a comfortable furnished, modern 5-room apartment, neighborhood of Grand and Shenandoah. Call at 2237 S. Grand.

JEFFERSON, 3700A S.—3-room efficiency; modern, complete; couple employed; $42. LAclede 9300. (c76)

SHENANDOAH, 3803—2-room furnished apartment. (c7)

West

APARTMENT—Nicely furnished; two bedrooms, frigidaire, janitor. CAbany 0941R

APARTMENT—Corner; 4-6 room efficiency; refrigeration. 750 Westgate. (c8)

APARTMENT—Sublease; nice 4-room efficiency, with furniture, including piano for sale; real reasonable. Apply at desk, Kenrick Square Apts., 3853 Lindell bl. (c4)

BUCKINGHAM COURT, 4924—Newly furnished 3-room apartment; refrigeration, etc.; open. GRACE, 100 N. 8th.

CLAYTON RD., 6306—5-room efficiency; 2 beds, half block from park, $70. DElmar 1216W.

RANELAGH-WILMAR
APARTMENT HOTEL
445 De Baliviere Av.
CORNER McPHERSON.
A beautiful new 8-story, fireproof apartment hotel, furnished with lovely new furniture. We have different size apartments available at this time, renting furnished or unfurnished. We have a
Beautifully Furnished Efficiency at $75, Including
Linens, silver, gas for cooking, electricity for lights and mechanical refrigeration. We also have a large 6-room efficiency at $125; two **In-a-dor Beds, One Buffet apartment having Twin Beds and Kitchenette** concealed in the wall, tile bath, shower and tub, circulating ice water; beautifully furnished. Manager in charge will be pleased to show you through.
Call CAbany 4586 or Housam Realty Co., 722 Chestnut. Phone CHestnut 0270 (c4)

DELMAR, 4315—Beautiful furnished apartment; 3 rooms, adults; best class.

DELMONTE
5630 DELMAR. PHONE PARKVIEW 2000
Apartments; 3 and 4 room efficiencies; large and light; completely furnished; splendid markets and transportation; rates reasonable; day, week or month. (92)

ENRIGHT, 5738—3-room efficiency, completely furnished, including gas, electric refrigeration; $72.50 and up. PArkview 4080W (c5)

FOREST PARK, 4417—2-room apartment, running hot water; exceptionally clean. See to appreciate. (c3)

FURNISHED APARTMENTS—West University City, ¼ block off Delmar; 3-room apartments; new building; will furnish to suit responsible tenants. CHestnut 8215. (c91)

KENSINGTON, 5246A—7 beautiful rooms, 3 bedrooms, price reasonable (c62)

KINGSBURY, 6016—Newly furnished 2-room apt.; steam heated; gas, light, linens; only $40 weekly. 311. (c1)

LIMIT, 727—1½ blocks N. Delmar; brand-new; beautifully and completely furnished. (c56)

LINDELL, 4343—7 large rooms, elegantly furnished; Radiola, piano; janitor service; refrigeration, light and heat furnished; rent $250 per month; no lease. CLYDE CARSON, 611 Holland Bldg.

APARTMENTS FOR RENT—FURNISHED

West

LINDWORTH APTS.
4362-72 Lindell; 4-room efficiencies; furnished or unfurnished; all conveniences; attractive rentals. JEfferson 8941. (c5)

McPHERSON, 4940—2 large rooms and bath, everything furnished for housekeeping; steam heat; adults only. (c8)

CAMBRIDGE APTS.
4917-19 McPherson
Beautifully furnished 4-room efficiency; dressing room, bath, in-a-dor bed; homelike surroundings; $65 rental includes all linens, silver, light, gas, ice, heat and janitor service; also hotel room with private bath, in-a-dor bed, dressing room with service, $55; Olive-University car; manager on premises; phone DElmar 0888, or
HOUSAM REALTY CO.,
312 International Life Bldg. CH. 0270. (c4)

MARYLAND MANOR APTS.
4501-15 Maryland; luxurious 5-room suite with large bedroom, highly refined; all conveniences and elevator service; furnished or unfurnished; manager on premises. Phone DElmar 5353. (c5)

NORTH DRIVE, 6241—5-room efficiency; newly decorated; completely furnished; University City. (c)

OLIVE, 3715—3-room furnished apartments, $10; steam heat; take children. (c5)

OLIVE, 4339 — We operate furnished apartments all over West End; 2 rooms, $50; 3 rooms, $55-$70; new efficiencies, $65; 4 rooms, $75-$185; also semi; newly furnished; modern, $50 unfurnished; let's show you. Call LIndell 7389 for auto. (c4)

PERSHING, 5544—By Forest Park; weekly, $20; monthly, $65-$100; elegant 4-6 rooms; linen, phone, ice. CAbany 6800. (c8)

CONVENT GARDEN
4497 Pershing; 3-room efficiency; all conveniences; hotel accommodations; manager on premises. DElmar 3814. (c5)

Choice Furnished Apartments
5386 Pershing; newly furnished; all outside rooms; 6-room efficiency; complete for housekeeping, with or without linens. (8)

Browning Apartments
5536 Pershing
Beautifully furnished 6-room efficiency, with 20-foot living room, large sunroom, two in-a-dor beds; newly and completely furnished for housekeeping.
Also a 4-room efficiency, beautifully furnished, $75.
Rental includes light, gas, refrigeration, all linens, silver, heat and janitor service; elevator. Manager on premises. Call
CABANY 6375, or HOUSAM R. CO.,
312 International Life Bldg.
CHestnut 0270 (c4)

MARNE APARTMENTS
5328 PERSHING AVENUE
Under New Management
All apartments having new furniture, the entire building newly painted and decorated; beautiful lobby. See these apartments before you decide to rent elsewhere. Cheapest rent in the city for what we have to offer.
Beautifully furnished 6-room efficiency, with living room, large sunroom, two in-a-dor beds; furnished or unfurnished.
One 4-room efficiency, beautifully furnished, at $75.
Rental includes light, gas, all linens, silver, heat and janitor service, elevator. Manager on premises.
CAbany 6640, or HOUSAM R. CO.,
312 International Life Bldg.
CHestnut 0270 (c4)

UNION, 1439—3 rooms furnished apartment, private bath, in bungalow.

WASHINGTON, 4271—Newly furnished; 3-4 rooms; reasonable. (c8)

Argonne Apt. Hotel
3664 WASHINGTON.
Just half block west of Grand; beautifully furnished 6-room, 4-room efficiency, with linen, silver, light, gas and ice; complete for housekeeping. See manager. (8)

WESTMINSTER, 4626—Couple employed to share apartment; splendid heat. (c6)

WESTMINSTER, 4125—New cut prices; new building; furnished 4-5 rooms for 2 couples; only $20-$22 weekly. (c4)

WESTMINSTER, 4633—Cut price rents, new furnished; 2-3 room apartments; 2 beds, $50-$55; all service; also semi-month. (c4)

WEST PINE, 4245—3 rooms, also 5-room efficiency with bedroom; completely furnished; gas and refrigeration; $70 and $85. LIndell 1510W. (c5)

MELROSE APARTMENTS — West Pine and Sarah; 2 and 3 rooms furnished; excellent heat; reasonable price. LIndell 1826 (8)

CHOICE FURNISHED $55
Beautiful, completely furnished, large efficiency, including linens, silver, china, bedding, gas, electric, heat and janitor service. Nothing finer elsewhere at $90; excellent location; ideal for married or business couple; only $55. Also, another more attractive, for $65. Don't miss it. Jeffersonian Apartments, 410 De Baliviere.

HOUSES, FLATS, ETC.

FLATS FOR RENT

Central

CARR LANE, 1517A—3 rooms and bath; rent $30. BECKEMEIER R. CO., MAin 1188.

CASS, 3115A—4 large rooms, bath; will pay moving expenses good tenant; $25.

FRANCIS, 1418—5 large rooms; new decorations. Call CAbany 0034. (c62)

THREE ROOMS, NOW $16.
1437½ Cleary, first floor; gas, electric; newly decorated. CHestnut 8342. (89)

North

BLAIR, 3335—3 rooms, electric, gas; rent $18. COlfax 7207J. (c89)

BROADWAY, 4106 N. — 4 rooms, bath, garage; $25. COlfax 7207J. (c5)

BROADWAY, 4036 N.—3 rooms and electric, $12; 3 rooms and electric, $9. JOST, 308, 722 Chestnut. (c6)

HARRIS, 3522-3530—2 blocks from Fairground Park; new flat; all conveniences. HOTFELDER, COlfax 3737. (c89)

KENNERLY, 3963C—3 rooms, electric; good order; $20. (c74)

LEXINGTON, 4104A—3 rooms, bath, electric, gas; rent $25. (c4)

LINCOLN, 3747—3 large rooms, bath, gas, electric, apron sink, reasonable. (c62)

LINTON, 4314—3 rooms, bath; garage; open. COlfax 7207J. (c89)

MONTGOMERY, 3214—3 rooms, bath, electric; good order; $27. (c74)

NEWSTEAD, 4120 N.—4 rooms, bath, electric; good order; $30. (c74)

NORTH MARKET, 4037—3 rooms, gas, electric, $22.50.

ST. LOUIS, 4261—3 rooms, bath, electric; $29. J. H. GUNDLACH & CO., TYler 0525, 3600 N. Broadway. (c4)

SALISBURY, 8xx—3 rooms and bath, electric; reasonable rent. J. H. GUNDLACH & CO., TYler 0525, 3600 N. Broadway. (c4)

TAYLOR, 3112 N. — 5 rooms, sunroom, steam heat; garage; rent reduced; concession; open. COlfax 7207J. (c89)

ONE MONTH FREE RENT.
1706 N. SPRING AV.
3 rooms, toilet, gas, electric lights; newly decorated; $20 per month. CEntral 3700. (c8)

TENTH, 2010A N.—3 clean rooms, water, gas, electric; $14.

RENT REDUCED.
2215B N. 9th; 3 large rooms, electric, gas, water, well located; newly decorated; only $14. Janitor on premises. CHestnut 7849. (c92)

Northwest

BURD, 1519—4-room efficiency, new apartment-flat; hardwood floors, Murphy; steam heat furnished. FOrest 2107M. (c2)

BEAUTIFUL CORNER FLAT.
4648A Carter; 4 nice rooms, modern; St. Engelbert parish. KORTE, 110 N. 8TH. MAIN 4258. (c89)

BRAND-NEW SINGLE.
4571 Carter av.; 4 rooms, strictly modern; garage; in St. Engelbert parish. KORTE, 110 N. 8TH. MAIN 4258. (c89)

HIGHLAND, 5984A—5 rooms, modern; newly decorated; $40; garage if desired; 2 blocks from Wellston shopping district; concession to desirable tenant. Wm. L. Heckman & Co., 100 N. 7th. (c1)

JENNINGS, 8715—New; 3 rooms, tile bath, furnace; $35; on bus. LAclede 0078 (c8)

LABADIE, 5732—5 rooms, new single flat, tile bath; garage; rent $60; concession. (c89)

LOTUS, 5067—3 large rooms, bath, furnace, garage; choice location.

LUCKY, 4555A—4 large rooms; bath; newly decorated; will pay moving expenses for good tenant; only $35. (c62)

MAFFITT, 5859—3 rooms, dinette, screened porch; rent $42.50; concession. (c89)

PENROSE, 4875 — 5 rooms, hot-water heat; instantaneous hot water.

ST. LOUIS, 5049A — New 4-room flat. CAbany 1800R. (c62)

FLATS FOR RENT

Northwest

SHREVE, 4047—4-room flat and garage. Call owner, DElmar 3386.

SPALDING, 5214A—New flat, 3 large rooms and garage; $45. (c76)

SPALDING, 5117—First floor, 5 rooms, modern; will decorate; open.

UNION, 2904A—5 rooms, reception hall, tile bath; excellent location for dentist and physician; heat furnished if desired; reasonable rental. MOUND CITY TRUST CO., Agent. EVergreen 1000 Union and St. Louis. (c5)

WINKELMAN PL., 4724—Lower 4 rooms and bath; hot-water heat; reasonable rent to desirable tenant. (c4)

South

ALFRED, 1921—In Shaw's Garden subdivision; 5-room modern flat; rent reduced. GEO. T. KOLLAS, 616 Chestnut.

ALFRED, 2139—4 rooms, steam heat; garage; beautiful location; reasonable rent. AUG. H. GERLING R. CO., 722 Chestnut.

ACCOMAC, 2837—5 nice rooms, bath, furnace; garage optional. Victor 2222. (c4)

ARSENAL, 2015A—4 large rooms, electric. PRospect 2020.

CHIPPEWA, 5024—3 rooms, modern first floor; $40 rent. BECKEMEIER R. CO., MAin 1188.

CLEVELAND, 3616—6 rooms; hot water heat. BECKEMEIER R. CO., MAin 1188.

CONNECTICUT, 4339—3 rooms, furnace, hardwood floors, tile bath; garage; open. AUG. H. GERLING R. CO., 722 Chestnut.

CRITTENDEN, 3436—Lower, 5-6 rooms; hot air, hot water, maple floors. (c76)

DE TONTY, 4117A—3 rooms, sunroom, furnace; garage; $45. CAbany 7923. (c61)

DE TONTY, 4346A—Living room, sunroom, hall room, dining room, kitchenette, breakfast room, bedroom, with sunroom, hardwood floors, tiled bath, frigidaire, furnace; excellent condition; rent $52.50. MAin 2694. (c4)

DOVER PL., 746A—5 rooms, bath, furnace, gas water heater with Time-O-Stat, and garage, $45. Victor 3061. (c2)

EIGHTH, 1317 S.—Rent reduced to $14; see janitor; 3 rooms, inside toilet, electric.

EICHELBERGER, 4326 (near Gravois)—3 rooms, bath, garage; $32.50. (c61)

EILER, 1019-19A—Dandy 4-room flat; bath, furnace, reasonable. Victor 2222. (c4)

ELLENWOOD, 4239A—New; 3 modern light rooms; near Granada Theater. (c4)

FLAD, 4248A—6 MODERN ROOMS; A1; REDUCED $45.

FLORA, 4519—Modern 5 rooms, showers, hot-water heat; garage. Inquire upstairs.

FOLSOM, 4048—3 rooms, bath, electric; $28. GRand 1128M. (c)

FOLSOM, 4060—3 rooms, bath, garage. LAclede 6346.

FOLSOM, 3853A—3 rooms and bath, first-class condition; newly painted; $30. GRand 2837J.

GERTRUDE, 5420A—4 rooms; modern; ½ block from Cherokee car.

GEYER, 618—3 rooms, $13; 2 rooms, $11; gas, water. FOrest 3880. (c62)

GEYER, 2114—New, 3 rooms, tile bath, hardwood floors, furnace, $37.50. (c6)

GEYER, 1924—Three rooms, bath; newly decorated; garage optional; reasonable. (c76)

GRAVOIS, 1930A—3 large rooms, gas, electric, finished attic; reasonable.

GRAVOIS, 3273—4 large rooms, bath and furnace, with garage, $40. Riv. 4198.

GRAVOIS, 4204—4 rooms; newly decorated; bath, furnace; reasonable rent. (c3)

HARTFORD, 4281A—5 rooms; hardwood floors, hot-water heat. BRidge 6833W. (c5)

HICKORY, 2603-05A—4-room flats, $20. EAst 7381J. (c3)

HUMPHREY, 4151A—3 rooms, dressing room, tile bath, steam heat, Murphy bed, large closets. LAclede 9919. (c5)

IOWA, 1806—Beautiful 3-room cottage, bath, $30; month rent free.

KEOKUK, 2203—3 large rooms, laundry, electric; $20. Key 2201. (c2)

KEOKUK, 3657—3 rooms and bath; hot-water heat; garage. Riverside 4839. (c8)

LAFAYETTE, 2822—4 rooms, bath, electric. Call PArkview 3248J. (c62)

LOUISIANA, 3341—3 rooms and bath, newly decorated.

LOUISIANA, 4716A—4 rooms, hall room, bath, furnace; garage optional. (c62)

LOUISIANA, 3121 S.—Three rooms, tile bath, furnace; new; $40. MAin 4111. (c16)

MAURY, 3117—4 rooms and sunroom; modern. WACHTER, 2011 S. Broadway.

MINNESOTA, 2637—4 rooms, modern; garage. PRospect 2020.

OSAGE, 3452A—3 rooms, bath, garage. LAclede 6346.

QUINCY, 4601—Dandy 4 rooms, modern; steam heat, block to car line. Key at 4619. Riverside 3375.

PARK, 3315A—3 rooms and bath; $30. PRospect 6601. (c3)

PENN, 1900—8 large rooms, bath, furnace; decorated; only $45. VERSCHLEISER, 608 Chestnut. MA. 2427 (c89)

SALENA, 3301A—3 rooms, electric; PRospect 2020. (c4)

SEVENTH, 3113 S.—3 rooms and bath.

SEVENTH, 2207 S.—2 rooms, 1st floor, water, gas, attic, shed; $9. Call 2211 S. 7th. (c6)

SEVENTH, 1711 S.—3 rooms, electric, gas and water; rent $16. D. SOPHIR RLTY., 809 Chestnut.

SHENANDOAH, 2314—Two large rooms and bath. (c7)

SHENANDOAH, 4622—5 rooms, bath, furnace, garage. LAclede 6346.

SHENANDOAH, 3857 (second east)—Living room, dining room, 2 bedrooms, breakfast room, kitchenette, $55. LAclede 8385.

SHENANDOAH, 4627 (second west)—Living room, dining room, breakfast room, kitchenette, 2 bedrooms, $55. LAc. 8385.

SIDNEY, 1204A-06—3 dandy rooms, bath, electric; reasonable. Victor 2222. (c4)

TEXAS, 3436A—3 large rooms, electric; $23. Good condition. (c2)

TEXAS, 1639A—5 rooms, bath, with garage; $37.50; open for inspection. GRand 2837J.

THOLOZAN, 4321—Brand-new, 3 rooms, tile bath, furnace, $36. LAclede 0978. (c8)

UTAH, 3936A—3 nice rooms, strictly modern; vacant Jan. 22. Victor 2222. (c4)

UTAH, 4103A—3 rooms; modern; hardwood floors; concession. RIverside 3350J. (c8)

VIRGINIA, 4136A—3 rooms, bath, furnace, garage; rent $40. LAclede 3289. (c62)

VIRGINIA, 2605—3 large, light rooms; tiled bath, electric, for $33. SCHWENKER REALTY CO., 819 Chestnut

WINDSOR, 2665—3 large rooms and bath; rent $35. GEO. T. KOLLAS, 616 Chestnut, MAin 3078.

WYOMING, 3631—Lower 5 rooms; garage. HIland 7668. (c4)

WYOMING, 4120 (second east) — Living room, dining room, 2 bedrooms, breakfast room, kitchenette, $55. LAclede 8385.

IN HOLLY HILLS
3970-72A Bowen; corner Coronado; new building; 4 large rooms, Murphy bed, Frigidaire; garage; low rent; $55; open.
CALL LACLEDE 5290.

MODERN, NEWLY DECORATED—$49
4111A S. GRAND; 4 ROOMS, TILE BATH, OAK FLOORS; FURNACE.
5617A MAPLE; 6 ROOMS, BATH, FURNACE; BRICK GARAGE, $5.
BELLIS REALTORS, CHEST. 6058.

Southwest

ARSENAL, 6737A—New 4 rooms, modern; garage; all weather stripped; $46. (c89)

BELLEVUE, 2307A—4 lovely rooms, hot-water heat, hardwood floors; $40. (c4)

COLUMBIA, 6016—5 rooms, bath, furnace, garage. LAclede 6346.

COLUMBIA, 6148—New, 3 to 5 room flats, everything modern; close to school and street car; rents $40 to $50. DElmar 3386. (c89)

DELOR, 4917A—Modern bungalow-flat, 3 large rooms; reasonable rent. (c1)

LISETTE, 5461—4 rooms, modern; steam heat. PRospect 2020. (c62)

MAGNOLIA, 6250—5-5 rooms, modern new bungalow-flat; low rent; Tower Grove car. (c3)

MARDEL, 5043-5055—New 5 rooms, most modern; garage; $60. Riverside 5885 (c92)

MARDEL, 4968 — 5-room efficiency; Murphy bed, steam heat; brick garage. Keys upstairs or call GArfield 3578. (c92)

MARDEL, 5035A-37A—4-room efficiency; modern; $45; garage. Riverside 5754J. (c8)

RHODES, 5422-24—3 new rooms, frigidaire, hot-water heat, bath.

THOLOZAN, 5042A—4 rooms and sun parlor; in-a-dor bed and garage; $55. (c89)

WALSH, 4950—4 rooms, modern, ½ block to Kingshighway; garage. Riverside 3375.

FLATS WITH HEAT, $50.
Corner Southwest and Marmaduke, two flats on Southwest av., and 2 on Marmaduke, consisting of living room with Artcraft plaster, large airy bedroom with mirror doors, dinette and kitchen with built-in features and porches, heat and hot water and janitor service; rent $50; opposite beautiful schools, close to good stores and transportation.
ARSENAL-WATSON CO., 4540 Gravois. Riverside 6777. (c89)

West

AMHERST, 7121 (University Park)—Beautiful new 5-room, tile bath, craftex walls, gable roof, hot-water heat; garage; [?] $2000; net $800 year. PArkview 2144. (c2)

BELT, 1425—5 nice rooms and garage; reasonable concession; owner. PArkview 4831. (c61)

CHAMBERLAIN, 5627—4 rooms; well decorated. CAbany 7287W.

EASTON, 5848—4 nice rooms; heat and janitor; reasonable. PArkview 4831. (c61)

FLATS FOR RENT—West

EASTON, 4433A—4 large light rooms and bath; hot water; will decorate; garage; rent very reasonable. CAbany 6566. (c89)

EVANS, 4329A—Cozy 4-room flat, bath, gas, electricity; $30; garage; $5; open.

EVANS, 4408—4 rooms; steam heat; store for beauty parlor. (c62)

EVANS, 4253W—3 rooms, bath, electric, porcelain sink; ready to move in; hot-water tank; reduced to $25. (c62)

FLAT—Three rooms; month free; rent $22.50; good tenant. Inquire 4134 Easton. (c92)

FORSYTHE, 7514—3 rooms, modern, brick garage; PRospect 2020.

GAMBLETON PL., 6119A—3 rooms, bath, electric; $27.50. Key at 6127 Gambleton. (c62)

HUNT, 4426—3 rooms, bath, steam heat; garage optional. GRand 2015. (c89)

KINGSBURY, 6014—6 rooms, bath; newly decorated; furnace heat. CAbany 4575.

LACLEDE, 4322A—5 rooms, heat, hot water and janitor service furnished; summer, $47.50; winter, $54.50. (c)

LAUREL, 461A—6 rooms, sun room; all improvements; A1 condition; reasonable. (c92)

LOUISVILLE, 1120—5 rooms, bath, garage; strictly modern; rent $50.

McPHERSON, 4216—Large flat, hot-water heat; garage. HIland 7668. (c4)

NEWSTEAD, 1115 S.—3 rooms, bath, furnace. PRospect 2020.

PAGE, 4915A—6 rooms, modern; hot-water heat, $55 month.

PAGE, 5029—2-room suite, also single housekeeping room; sink. (c59)

PAGE, 5721—Lower 5 rooms; good condition; Murphy bed, hardwood floors. CARTER REALTY CO., 316 North Hills Drive, ATwater 529. (c62)

PAPIN, 4509A—3 rooms, bath, electric; very desirable; reasonable. (c8)

TALMAGE, 918—3 rooms, electric and bath; only $25; 4200 west on Chouteau. VERNON LAUX, 705 Chestnut, CHes. 8300

WASHINGTON, 4611-39 — 6 rooms, tile bath; $50. EVergreen 3596. (c62)

WELLS, 5931A—5 rooms, modern	$42.50
5896 Page; 5 rooms, modern	45 00
1463A Shawmut, 3 rooms, bath	35 00

H. B. SURKAMP CO., 6331 Easton (c4)

WELLS, 5045A—6 rooms, modern; newly decorated, $45; located within 2 blocks of St. Marks Church; concession to desirable tenant. Wm. L. Heckman & Co., 100 N. 7th. (c4)

WHITTIER, 1325A-29 N.—4 rooms, bath, electric; reduced; $27.50; open. (c8)

YALE, 1910—New building, very modern; $37.50. HIland 7668. (c4)

3 ROOMS, BATH, $19.
6429-6435A Wade, near new St. James' Church; newly decorated; newly made street. CHestnut 8342. (89)

BRAND-NEW FLATS, $45
1720 Yale av.; living room, kitchenette, breakfast room, bedroom with sunroom, shower bath, hardwood floors; City Limits car passes door. Open. HIland 3581. (c4)

BRAND-NEW FLAT, $42.50
1328 Hawthorne, at Market car loop, near St. Lukes Church; artcraft living room, kitchenette, breakfast room, closed off bedroom, tiled bath, hardwood floors, furnace, separate entrance; two porches. (c4)

NEW WEST END FLATS
4-5-6 rooms, tile bath, hardwood floors, furnace and garage; $45 and up.
KEMPLAND REALTY CO.,
Clayton and Big Bend. HIland 1919.

FLATS FOR RENT—Furnished

North

ELLIOTT, 1518A—3 rooms, will sell furniture. LIndell 7082. (c2)

South

ALLEN, 2720A — 4-room furnished flat; all conveniences. (c5)

DE TONTY, 4113—3 rooms and sunroom; clean and well furnished. (c1)

OREGON, 1722—Furnished flat, 6 rooms, nicely furnished, $50; garage. (7)

West

EVANS, 4251A W.—3 rooms; furnished; bath, electric, hot water tank, gas heater; $35. PArkview 1947. (c89)

HUNT, 4426—Nicely furnished, 3 rooms, bath, steam heat. GRand 2015. (c89)

VERNON, 6750—Furnished flats; with baths; $25 and $30 per month; 6800 Page, 2 blocks south.

FLATS AND APT'S WANTED

APARTMENT Wtd.—Kitchenette, one or two room efficiency; furnished or not; location west; reasonable; by newly married couple. Box B-35, Post-Dispatch. (92)

OUR colored clients are wanting to rent in West End. KINLOCH REALTY CO., 14 N. Jefferson, room 207. (*c6)

DWELLINGS FOR RENT

North

CALVARY, 533—3 rooms, bath, electric; $25. JOST, 308, 722 Chestnut. (c6)

CANAAN, 961 and 965—4 rooms and bath each; modern; $37.50 and $40, respectively. J. H. GUNDLACH & CO., TYler 0525, 3600 N. Broadway. (c4)

COLLEGE, 231-239—New 5 and 6-room bungalows, with tile baths, furnaces, garages; very reasonable rentals. MOUND CITY TRUST CO., Agt., EVergreen 1000. Union and St. Louis. (c5)

Northwest

COTE BRILLIANTE, 4855—One month's free rent; 8 rooms, newly papered and painted. MAin 1195.

BRICK BUNGALOW.
4319 Darby av., 5-room efficiency; tile bath, heat, refrigeration; 2-car garage; $60. J. H. GUNDLACH & CO., TYler 0525, 3600 N. Broadway. (c4)

DAVISON, 5261—Bungalow, 5 rooms, bath, double garage. Inquire 3411 Vista

SEMPLE, 2531—4-room brick cottage; bath and furnace. WAbash 1518. (c91)

ST. LOUIS, 4516—7 rooms and bath; hot-water heat and oil burners; prefer family of 4 adults; rent $65.

South

DEWEY, 5044—New, beautiful 5-room brick bungalow; month free. (5)

HICKORY, 918—10 ROOMS, WONDERFUL FOR ROOMING HOUSE; RENT $50. RENGEL-WEBER, LACLEDE 9543. (c76)

MICHIGAN, 6618—8 rooms; 2 kitchens, $40. HIland 7668. (c4)

OSCEOLA, 4161—3 rooms, bath, newly decorated; furnace, laundry, garage. (c4)

RESIDENCE—8 rooms, modern; furnace; a splendid arrangement to make your rent extremely low; keys 1700 Nicholson. (c5)

VIRGINIA, 5232—8 rooms, 2-car garage, low rent. DElmar 3386.

WANDA, 6039—5 rooms, bath, furnace, garage for 2 cars; will rent or lease; $55. FRANK H. TOBEY REALTY CO., 5427 Gravois av. Riverside 4105.

IDEAL ROOMING HOUSE, JUST ONE BLOCK FROM INTERNATIONAL SHOE FACTORY.
2143 Hickory st.; 7 rooms, bath, hot-air heat, oil burner. J. H. GUNDLACH & CO., TYler 0525, 3600 N. Broadway. (c4)

Southwest

MANCHESTER, 6403—Small store, in good location. JOHN P. DOLAN REALTY, 6401 Manchester. HIland 2610.

PLATEAU, 7049—Limits car; new brick bungalow; $45. HIland 7668. (c4)

WIESEHAN, 5256—6 rooms, modern; garage; $50. HELLE, CHestnut 8651.

West

AUBERT, 1150—4 rooms, newly papered; electric; $35.

BAYARD, 1228—2-room house; water and light. (76)

EVANS, 4225—9 rooms, bath, gas, electric, hot-air furnace, $65.

GOODFELLOW, 1338—9 large rooms; garage. Call CAbany 0034. (c62)

GRAHAM, 1467—New 5-room matt brick bungalow; tile bath, hardwood floors; garage. HIland 2972.

KENSINGTON, 5148—9-room residence, 2-car garage; perfect condition. FOrest 2317R.

LACLEDE, 4390—7-room house; convenient location; reasonable rent. (76)

LINDELL, 3938 — 10 rooms, garage, steam, hardwood; reconditioned throughout; excellent location for high-class rooming or boarding; first time offered for rooming house; lease 3 years to desirable tenant. Phone FOrest 7237.

OLIVE, 4017—10 large rooms, bath, furnace, newly decorated. See agent there. VERSCHLEISER, 608 Chestnut. MA. 2427 (c89)

WASHINGTON, 3741—12 rooms; hardwood floors; hot-water heat; awnings; copper-screened porch. See R. D. Bromley, 3759 Westminster. LIndell 2098W.

WELLS, 5347—6 rooms, bath, furnace. WALTER JONES R. E. CO., 5546 Easton. Open Monday evening. (c8)

SUBURBAN PROP. FOR RENT

BALDWIN, 2310—6-room house; modern; heat; garage; large lot; handy schools; $45; Creve Coeur car. WAbash 1374J. (c4)

Normandy

RESIDENCE—7-room brick; furnished or unfurnished; strictly modern; hot-water heat; 2 toilets, 1 bath; concrete basement; in Normandy, Mo.; short block from street car and busses; Kirkwood-Ferguson car. ATwater 1143. (c8)

SUBURBAN PROP. FOR RENT

Shrewsbury

LANSDOWNE, 7316—8 room furnished residence, beautiful grounds, all conveniences, $75. HIland 5458. (c89)

Webster Groves

COLLEGE, 231-239—New 5 and 6-room bungalows, with tile baths, furnaces, garages; very reasonable rentals. MOUND CITY TRUST CO., Agt., EVergreen 1000. Union and St. Louis. (c5)

Wellston

CHATHAM, 6307A—3 rooms; electric, $20. HELLE. CHestnut 8651.

HOUSES, FLATS, ETC. FOR RENT, FOR COLORED

ADAMS, 2618—4 rooms, bath, electric, $32.50.

APARTMENTS—Modern; 2 and 3 rooms; 2 rooms from $20 to $22.50 per month; 3 rooms from $28 to $30 per month; several locations. Apply to Mr. Lewis at 3114 Lambdin. COlfax 3002. (c8*)

CARR, 2110A—4 rooms, toilet, bath, gas, electric; will decorate and paint; $32. CHestnut 8342. (89)

CLARK, 3431A—3 large, light rooms, bath; newly decorated.

COOK, 4253 W.—8 rooms, modern, $60 to reliable people. JEfferson 5953. (c*76)

ELLIOT, 1214 — 3 rooms; bath, electric, $25.

FIFTEENTH, 1523A N.—2 nice rooms; electric; $12.50. (c*5)

FLAT—2 large rooms; electric; gas, toilet; cheap rent. Apply 1711 Franklin. (c*4)

GAMBLE, 2712A—3 rooms; water, electric, $20.

GAMBLE, 2908—5 rooms, gas, bath and electric; low rent to good tenant. VERNON LAUX, 705 Chestnut, CHes. 8300 (*)

GAY, 1315—2d and 3d floors; 5 rooms each; very clean, electric just installed; rent only $18 and $16.

GRATIOT, 2108A—3 clean rooms; water, electric, $18.

HICKORY, 3314-16—Rent reduced to $18; 3 rooms; water, electric. MAin 1195.

HICKORY, 2714A—3 nice rooms, gas, electric, newly painted, reduced to $17. (c62*)

KOSCIUSKO, 2024A—3 rooms; water, electric. MAin 1195.

MONTROSE, 322 AND 322A—4 rooms each; being cleaned up and put in A1 order. MAin 1195.

MORGAN, 2845-47—4 rooms, apartment; heat furnished. See janitor. (c4*)

NINTH, 1225 N.—Rear; 2 rooms; water, electric, $8.

OLIVE, 2929A—4 rooms, inside toilet, $30. (c4*)

PAPIN, 1410-18—2, 3, 4 room tenement, very cheap; concession. LIndell 0562. (c4*)

RUTGER, 3017—5 rooms, bath, electric, hardwood floors, all modern conveniences, $40. ARCHSHOEFER, 825 Chestnut. (c62*)

SECOND, 1721 S.—3 rooms; water; $14.

SECOND, 1633 S.—4 large rooms; electric, gas and water; $22.50. D. SOPHIR REALTY, 809 Chestnut. CHestnut 6101.

SHERIDAN, 3128—3 rooms, bath, furnace, garage; reasonable to reliable colored party. (c4*)

TAYLOR, 1815 N.—7 rooms, $50. 4236W Finney, 4 rooms; $25. 1101 N. Compton, 8 rooms; $45. C. M. MOORE, JEfferson 0333.

THIRTY-NINTH, 1218 S. — 3 rooms, gas, electric, toilet; newly decorated; $18. EASTON-TAYLOR TRUST, DEL. 0777.

GARAGES, STABLES—RENT

GARAGE SPACE—10 to 15 cars or fleet of trucks. 2120 Walnut.

Central

CHOUTEAU, 2760 — Garages, also 1419 Carroll, $4 each. FOrest 2949J. (c5)

SIXTEENTH, 107 S.—Stable, modern; 20 stalls. Bonded Express Co. (c4)

North

ELLIOT, 1724—Large garage; side drive; good for business. (c92)

West

WASHINGTON, 3820—4-car garage, suitable for service station or contractor; rear. Phone JEfferson 1062. (c8)

HALLS

FOREST PARK HALL—Lodge meetings, parties, dances; reasonable. PArk 6739. (5)

TO LET—BUSINESS PURPOSES

CONFECTIONERY, ETC.

1821 N. Grand; $35.
4051 Delmar; new; $60.
3517-23 Delor; $35.
1718 N. Sarah; $25.
3972 Finney; $25.
2840 Easton; $35.
3119 Washington; large store; $90.
WALTER JONES R. E. CO.
5546 Easton. FOrest 7654.

Central

FOR RENT—2 upper floors, suitable for storage or light manufacturing; reasonable rental. Inquire Mr. Swartz, 1006 Olive (c8)

GARRISON, 622½ N. (off Lucas)—Nice, cheap store; fine for shoemaker or tailor; $25. Wolf-Pollack, 101 N. 8th. MAin 1858. (c5)

LEVEE, 804 N.—6100 sq. ft.; 210 S. Levee, on track; 7700 sq. ft.; 310-12 Carroll, 30,000 sq. ft. RAMMING R. E. CO., 308 S. First st. (c8)

OLIVE AND GARRISON—32-room apartment, rooming house; rent $150. Victor 2880J. (c)

PINE, 2019-21—2d or 3d floor; very cheap. FOrest 2949J. (c5)

THIRTEENTH, 1110 N.—Large store and room in rear; newly painted and cleaned up; $25.

North

LEE, 4218—Store, with 5 rooms; bath and garage; $60. (4)

NEWSTEAD, 4100 N.—Corner Kossuth; large storeroom; good location; reasonable. (c)

Northwest

WEST FLORISSANT, 8823—Store, 20x60, next to Atlantic & Pacific, across street from Kroeger on transfer corner. (c5)

South

4478 CASTLEMAN
Excellent location for confectionery, variety store; one-half block of new public school. Riverside 3375. (c62)

FOLSOM, 4232—Large store; suitable for restaurant, bakery or drug store; rent $40 per month; industrial district; garage. CLYDE CARSON, 611 Holland Bldg. CHestnut 5059.

GRAND, 4056 S.—Store with double show windows; heat furnished; reasonable. Riverside 3375.

GRAND AND GRAVOIS—Busy district; Edmond Bldg., 3621 Gravois; desirable offices; rent very low; heat furnished. Apply Room 10. LAclede 9999. (c62)

MONTANA, 3477 (at Grand)—Store and flat; suitable for any business. F. Wiese, 4243 Beck (c89)

SECOND, 1633 S.—Large store, suitable for any kind of business; cheap rent. D. Sophir Realty, 809 Chestnut.

SEVENTH, 1204 S.—Large store, with living room; $40; newly papered. (c62)

STORE—Large; next to theater; suitable for dry goods or grocery; $60. Apply Michigan Theater, 7222 Michigan. (6)

GOOD FOR ANY BUSINESS
NEXT TO BEVO MILL ON MORGANFORD, 4 MODERN STORES, HEAT FURNISHED, IN CONNECTION WITH 20-FAMILY APARTMENT JUST COMPLETED. REASONABLE RENT. 4727-29-35 MORGANFORD; IN THE HEART OF THE GRAVOIS BUSINESS DISTRICT. SEE
A. MAYER REALTY CO.
4608 GRAVOIS RIVERSIDE 4616

Southwest

KINGSHIGHWAY, 4303 S.—Opening for antique or gift shop; none in neighborhood now; 60,000 people; $65 rent. See agent at 4301, corner; florist location. Gravois, in the heart of active district. Riverside 5200. (c5)

KINGSHIGHWAY, 5301 S.—Wonderful location for tailor shop or shoe store; 400-acre subdivision to be opened west of here this spring; a future second to none; heat furnished, low rent. SOUTHAMPTON CO., 4301 S. Kingshighway. Riverside 5200. (c5)

MANCHESTER, 6403 — Small store, in good location. JOHN P. DOLAN REALTY, 6401 Manchester. HIland 2610.

West

EASTON, 6230—5 rooms, bath, suitable for doctor, real estate office. (c8)

TO LET—BUSINESS PURPOSES

West

CLAYTON, 6331—Nice store, with fixtures; suitable for grocery and meat market. SCHWENKER REALTY CO., 819 Chestnut

HOTEL FOR LEASE
42 rooms, completely furnished. In running order. See owner, 4137 Lindell. (c7)

Office Space

CHESTNUT, 616—Desk and telephone service. MAin 3078.

CLIFTON, 2700—Suitable for office and home for doctor or dentist, rapidly growing section; reasonable rent. HARRIS REALTY CO. DELMAR 3386. (c89)

GRAND, 2235A—4 or 7 rooms. BECKEMEIER R. CO. MAin 1188.

OFFICE FOR RENT—Separate, with corridor entrance; office attendant; telephone service, etc.; reasonable. 701 Wainwright Bldg. (c5)

REAL ESTATE

REAL ESTATE—EXCHANGE

APARTMENT—12-family, west; No. 1 income; ideally located; trade for 6-family. REITZ, 6635 Delmar.

BUNGALOW OR FLAT Wtd.—Trade 80-acre farm, located 40 miles from St. Louis in St. Charles County, Mo., on the hard road; good 4-room house, building, fair, farm all in meadow except 20 acres of timber; fenced and cross fenced; price $5500; clear. STOLTZ BROS. REALTY CO., 6625 Delmar. PArkview 5202. (c5)

FLATS Wtd.—Have small chicken farms, well improved, in St. Louis County; trade for flats, bungalow or vacant lots. Stoltz Bros., 6625 Delmar. PArkview 5202. (c5)

FOR EXCHANGE—5236 Hodiamont, 4-room modern stucco, $4250; will take vacant lot equity as first payment, balance $35 monthly, including interest. EVergreen 2971. (c5)

FOR EXCHANGE—12-family, new; separate heating plants; modern; South Side, well located; want unrestricted vacant or small house, or make offer; $17,500.00 equity. 4341 West Pine. JEfferson 6080. (c5)

HAVE A VERY DESIRABLE 24-FAMILY APARTMENT. RENTAL $15,624. TO EXCHANGE FOR ACREAGE IN ST. LOUIS COUNTY. BROWN REALTY CO., 7163 Manchester. HIland 0486. (c1)

LOTS Wtd.—Will exchange new 6-room strictly modern brick bungalow, priced right. Builder. EVergreen 0650.

VIRGINIA, 5224-32—5 stores and 8-room residence, suitable for roomers; rents $260. HARRIS REALTY CO. DELMAR 3386. (c89)

WILL EXCHANGE NICE 5-ROOM BRICK BUNGALOW FOR WELL LOCATED VACANT LOT. E. M. Folsom, Hotel Brownsom. HIland 8400. (c1)

WILL TAKE GOOD SECOND DEED OF TRUST AS PART PAYMENT ON WELL LOCATED AND MODERN DOUBLE FLAT. E. M. Folsom, Hotel Brownsom. HIland 8400. (c1)

WYOMING, 2627—Exceptionally good business corner; store leased, 2 5-room flats above; 2-car brick garage. Will consider trade. Box E-397, Post-Dis. (c4)

DON'T MISS THIS
56xx Waterman; owner wishes to exchange this beautiful 3-family apartment having 8 rooms and 2 baths in each apartment, showing splendid income. What have you? Box E-385, Post-Dispatch. (c4)

KANSAS CITY APARTMENT
On main apartment boulevard; very valuable ground site; St. Louis owner trade for St. Louis property. Statement at office. GLICK, REALTORS, 822 Chestnut. (c5)

SOUTH SIDE OPPORTUNITY
Must be traded: 2030 Ann; good new 2-family flat. Owner must make deal. What kind of property have you? Submit now. GLICK, Realtors, 822 Chestnut. (c5)

DOUBLE FLAT WANTED
Must be in South or Southwest St. Louis, not over $17,000. Owner has equity in bungalow and cash. HOLLY HILLS REALTY CO., 5624 S. Grand. Riverside 4406. (c4)

Trade Bungalow and Cash
Residence wanted, University City or Washington Heights district, 8 or 9 rooms, up to $20,000. Owner has bungalow. GLICK, Realtors, 822 Chestnut. (c5)

MUST BE TRADED
924 Eastgate; new 4-family, 5-room efficiency; steam heat, Craftex walls; 4-car brick garage; first deed of trust $11,000; second, $3625. What will you give for equity? GLICK, Realtors, 822 Chestnut. (c5)

EXCHANGES OF MERIT
All types of property, anywhere in St. Louis. Over 200 deals made during 1928, aggregating many millions of dollars. Thanks; we can make you a better deal and save you money. GLICK, Realtors, 822 Chestnut. (c5)

WOULD YOU LIKE TO ? TRADE ?
Let us (MATCH) your property; we have more than 125 pieces of city properties (WAITING) for an exchange. What have you?
H. A. O'ROURKE, Inc.
RIVERSIDE 4310-4311. 5471 Gravois. (c62)

REAL ESTATE—WTD. TO BUY

WILL pay spot cash for flat, residence, business property if bargain. Brown, 525 Wainwright Bldg. (55)

SELL YOUR PROPERTY QUICKLY
We need listings on South Side property, flats, cottages and bungalows; write, phone or call on us for a quick sale. Open Monday evenings. DETERING, 3627 Gravois. PRospect 4334 (c4)

COUNTY ACREAGE
Have client who will buy or trade for county acreage; mail complete description and price to my office. CAIN & HARDESTY, 7275 Manchester.

Residences Wanted

Want Residence or Vacant
Two very fine 6-family apartments, De Munn tract; owner will give very good deal; may consider clear farm; wonderful opportunity for home and investment. GLICK, Realtors, 822 Chestnut. (c5)

SUBURBAN PROP. FOR SALE

BUNGALOW—4 disinterested builder said this is biggest bargain he'd heard of—and it is. 4 rooms, tile bath, set-in tub, furnace, water, electric; lot 50x193; hardwood floors, street rocked and cindered; high lot; all for $3950; and it's built by owner for his own use. Terms. Take Lake line to Charlack road. See Mr. Armbruster in 2-story brick northwest corner or drive out St. Charles rd. to Lackland, west on Lackland to Charlack rd., then north 2 blocks.

Acreage

BEAUTIFUL WOODED TRACT
About 20 acres, near Country Club grounds. Spoede and Ladue section. Can be financed. APEX REALTY & MORTGAGE CO., MAin 4860. 722 Chestnut.

Acre Prices of Today Are Front Foot Prices of Tomorrow
$100 per acre for a tract with a 6-room house, good outbuildings, 3 springs, including an old mill dam, 35 miles west of St. Louis Plaza on a good road, is an unusual opportunity for profit. Phone A. G. TAYLOR, WEbster 2400. WEBSTER GROVES TRUST CO., Realtors. (c4)

Jennings

COTTAGE—Forced to sell; 4-room frame; water, gas, electric; College and Marge, Jenwood; $70 down, $20 month includes interest. 2116 East Grand, EVergreen 8316

Webster Groves

LOT—Webster Groves lot bargains, $1000 buys 60-foot lot in Yeddo Park, on south side Frisco av.; begins 350 feet east of Big Bend rd.; street made; genuine bargain. A. S. LOOMIS, room 314 Buder Bldg. FOrest 6196J or MAin 2475.

FOR houses, lots, loans, see JAS. C. MORFIT, 718 E. Big Bend rd. (c8)

YOU WILL LIKE THIS
23 Plant av., 6 rooms, sun parlor and sleeping porch; hardwood floors throughout, tile bath, very attractive; 2-car garage, price low at $13,500. TREMBLEY-WILSON, Webster Groves.

NEW! NEW! NEW!
THEO. R. APPEL
Six large rooms, 2 baths, 2-car garage; lot 90x150, $14,000; 6 good-sized rooms, bath, garage; deep, high lot; $10,000; 5 good-sized rooms, bath, garage in basement, $10,500. All fully insulated; price includes copper screens, Holland shades, and you can select your own fixtures. You cannot equal these values; easy terms. THEO. R. APPEL, Realtor, 722 Chestnut, or 46 W. Lockwood, Webster.

SUBURBAN PROP. FOR SALE

Webster Groves

WRITE for map of Webster and our sales list of homes or phone WEbster 2400. WEBSTER GROVES TRUST CO., Realtors. (c8)

BUNGALOWS AND COTTAGES For Sale

COTTAGE—4 rooms, furnace heat, garage, large yard. HIland 8296.

North

LEE, 4147W—7-room home, easy terms. See Miss Smith. TYler 1769W after 3.

TAYLOR, 2724 N.—Modern bungalow, new; $150 down. See Miss Smith, TYler 1769W after 3. (c4)

Northwest

CARTER, 4870—4-room brick bungalow, 13-inch walls, tile bath, furnaces, sleeping porch, 1-car garage; price $6500. HARTWIG-DISCHINGER. LIndell 2943.

South

ARSENAL, 1957—8 rooms, bath, furnace, 2-car garage; well arranged for rooming house; priced for quick sale. Rengel-Weber, 3539 S. Grand, LAc. 9543.

BOWEN, 3841—In Holly Hills; new; open for inspection. Hummert, 3505 Gravois. LAclede 6346.

GOENER, 6259—5 rooms, modern, garage, $4900 cash; easy terms; real bargain. CHAS. WELZ, 4042 Gravois. Riv. 2080. (c74)

42xx LAFAYETTE AV.
6 rooms and 2 sunrooms, with hot-water heat and all modern; quick sale. WM. E. WRISBERG, 3204 S. GRAND.

MAGNOLIA PLACE
7-room bungalow with 2 baths, first and second floor, oil burner, electric refrigeration; an ideal home for someone at a bargain. See 4054 Magnolia place. Jos. F. Dickmann, 3125 S. Grand. LAc. 0620

6027 WANDA—BARGAIN
Exceptionally well built for a home; a real value; get details. REITZ, 6635 DELMAR.

MUST SELL BUNGALOW
4439 Grace av.; 5 rooms, 1 floor, attic, hardwood floors, furnace, tile bath, streets and alley made; near Grand car line, busses, Cleveland High, Scruggs grammar school, St. Anthony's Church and school; quiet bungalow street, 1 block west of Grand. Real bargain; easy terms. See owner on premises. (c1)

Southwest

FAIRVIEW, 4999—In Kingshighway Hills; new; 6 beautiful rooms, 2 car garage; open for inspection. Hummert, 3505 Gravois. LAclede 6346.

WIESEHAN, 5245-53—New 5-room bungalows, close to schools, churches, transportation; priced $7750 for quick sale; convenient terms; inspect today. Rengel-Weber, 3539 S. Grand. LAc. 9543.

GOOD BUY—SOUTHWEST
5-room modern brick cottage in Our Lady of Sorrow's parish; owner needs less room, will trade for 3-3 single. Call TYler 0525. (c5)

SOUTHAMPTON BUNGALOW—$6900
5 rooms, hardwood floors, tile bath, hot-water heat, garage, one block to school, ¼ block to car line; a beautiful place at a bargain price. Phone TYler 0525.

West

LAUREL, 1410—Beautiful 5-room bungalow; owner leaving city; sacrifice; $7250. DITTMEIER R. E. CO., 624 Chestnut st. (c62)

5953 ROMAINE PLACE. $1000 CASH—5 ROOMS.
This beautiful bungalow of 5 rooms, hardwood floors, furnace; garage; every convenience; can be bought on very easy terms; inspect. F. J. CORNWELL R. E. CO., 111 N. 7th.

FLATS, APARTMENTS, FOR SALE

Central

FINE THOMAS ST. BUY
Substantial brick, 3 and 3 single; in good condition throughout; rents $70 month; can be bought for $4200 on very easy terms. WENZLICK. CHestnut 6900.

North

COLEMAN, 2521-23—Rent $90; price $7500. Call 4006 Easton. (91)

FARLIN, 4169—4 and 5 rooms and reception hall, tile floor bath, steam heat, 2-car garage; rock foundation. KNICKMEYER-FLEER RLTY. & INV. CO. 3129 N. GRAND. COLFAX 3425.

FLAT—4 rooms, single; bath and toilet; price $4750; easy terms; North St. Louis. Store and four-room flat; price $7500; easy terms; South St. Louis. CLYDE CARSON, 611 Holland Bldg.

LEE, 3832-34—4-family 3-3 rooms, tile baths, etc.; good location for income. HARTWIG-DISCHINGER. LIndell 2943.

PALM, 1908-10-12—Six 3-room flats. Phone KNICKMEYER-FLEER RLTY. & INV. CO. 3129 N. GRAND. COLFAX 3425. For additional information.

LOOK THESE OVER! DOUBLE FLAT BARGAIN
1808-1812 Prairie, 3 rooms and bath, hot-air heat, practically new; owner sacrificing for quick sale, price $14,500; terms can be arranged. HOLLY HILLS REALTY CO., 5624 S. Grand. Riverside 4406. (c4)

Northwest

ALDINE, 4921—Double flat, sell on terms or exchange. TYler 1769W. Miss Smith after 3. (c4)

Exceptionally Good Double 5532-34 ASHLAND
Very fine 4-family flat, strictly modern garages; fine location; splendid investment or home. Subject to first d. t. only. GLICK, Realtors, 822 Chestnut. (c5)

Beautiful New Double Flats For Sale or Trade
5864 to 5898 Haffitt: 4 families of 3, 4 and 5 rooms, large front porch with separate entrances, separate heating plants, tile baths with showers, hardwood floors throughout; 4-car brick garage to each building. ANDERSON-STOCKE-BUERMANN, MAin 4593. Realtors. 398 Chestnu. (c5)

South

3892 ARSENAL
4 and 5 room single on corner lot, facing Tower Grove Park. Want your offers. Jos. F. Dickmann, 3125 S. Grand. LAc. 0620

BOTANICAL, 4263—Double 3-3, baths. $11,000; real bargain. LAclede 6449.

3643 BOTANICAL
Exceptionally well-built flat; containing 6 rooms and reception hall and tile bath, first floor; 9 rooms and billiard room, 2 baths, 2d and 3d floors; hot-water heating plants; brick garage; lot 50x123; price $15,000. HEMMELMANN-SPACKLER R. E. CO., 7th and Chestnut. MAin 1224.

3023 EADS—WANT OFFER
Single flat, 3 and 6 rooms, furnace. REITZ, 6635 DELMAR. CABANY 9363.

EIGHTH, 1534-36 S.—10-family tenement; electric, porcelain sinks, new roof; ¼ block from new Soulard market; Sunlight shoe factory across the street; rent $140 per month; offer wanted. STEIS & JERABEK, 1829 S. 18th.

3623-24 HUMPHREY
Modern 5 and 8 room single with hot-water heat, tile bath, hardwood floors and 2-car garage. Owner anxious to sell. Will arrange terms. Jos. F. Dickmann, 3125 S. Grand. LAc. 0620

IOWA, 3322—3-3, large rooms, furnace; a bargain. PRospect 3711. (c4)

McREE, 3628-30—6-6, modern; steam heat, 2-car garage; lot 33x125. Rengel-Weber, 3539 S. Grand. LAc. 9543.

TEXAS, 1717—3-3 room flat; only $150 down. See Miss Smith. TYler 1769W after 3. (c4)

VISTA, 3538—5 and 6 rooms; hot-air furnaces; 2-car brick garage. BECKEMEIER REALTY CO., MAin 1188.

WALSH, 4128—4-3 bungalow-flat; modern; lot 30x192; close to schools, churches, transportation; see today. Rengel-Weber, 3539 S. Grand. LAc. 9543.

DOUBLE FLAT BARGAIN
3940-42 Utah; splendid 4-room double flat; furnaces, tile baths; rent $1920; price $17,500; terms, $2000 cash. EICHENSEER, 104 N. 7th. GArfield 2643.

YOU CAN'T BEAT THIS
Highly attractive 3-3 single, large, light rooms; has large laundry in basement; wonderful buy for working man. Price, $4500; $500 cash. WENZLICK. CHestnut 6900.

MAKE OFFER
For this bargain; 4-family flat, 4 rooms, tile bath, furnace; 4161-63 Lafayette av. Inspect 1st floor west. Call CHestnut 5683. SILVERBLATT, 722 Chestnut st. (c4)

4-FAMILY SACRIFICE
Three large rooms, baths, west of Grand; plenty of closets; A1 construction and all in good shape; owner wants offer; needs cash and will sacrifice. RAU, 4948 SOUTHWEST, PROS. 4444.

Southwest

NORTHAMPTON.
If you can use a modern single flat, look at the "5" Richardson has just finished in the 5000 block Thologen; small cash payment, balance like rent. (c4)

FLATS, APARTMENTS, FOR SALE

Southwest

ARSENAL, 5709—Nice single flat; new modern; will take lot as down payment, balance terms. DETERING AGENCY, 3627 Gravois. PRospect 4334. (c4)

52xx KANSAS ST.
Beautiful 4-4 room single; all modern; hot-water heat; 2-car garage; low price. WM. E. WRISBERG, 3204 S. GRAND.

5062 WINONA.
Finely built single flat, 5 rooms each; every improvement; 2-car garage; 40-foot lot; near Kingshighway. Card. HENRY HIEMENZ R. CO., 614 Chestnut.

West

SHAWMUT, 1224—Modern 5 and 6; $750 down. 8815 Warren, Webster Groves.

6120-22 WATERMAN
Choice single flat, separate porches and heating plants, sun parlors, 2 brick garages; rent $165 month; St. Roch's Parish; convenient to park, stores, schools, etc.; price very low; terms. JOHN S. BLAKE & BRO., 815 Chestnut.

SINGLE FLAT SACRIFICE
5062 CATES—$9500
Six and 7-room flat; modern; cheap price; terms. GLICK, Realtors, 822 Chestnut. (c5)

INVESTORS, ATTENTION!
5832-44 Easton av. and 1489-91 Laurel. Four 4-family flats with brick garage for 4 cars; steam heat; lot 115x125. See us regarding this excellent investment. HEMMELMANN-SPACKLER R. E. CO., 7th and Chestnut. MAin 1224.

RESIDENCES FOR SALE

North

PENROSE, 4487—4 rooms down, 2 up; tile bath, hardwood floors, hot-water heat, garage; very reasonable. KNICKMEYER-FLEER RLTY. & INV. CO. 3129 N. GRAND. COLFAX 3425.

PRAIRIE, 4248—6 rooms, bath, reception hall, furnace, garage. KNICKMEYER-FLEER RLTY. & INV. CO. 3129 N. GRAND. COLFAX 3425.

Two Six-Room Houses, $6000.
2538-40 University St. Lot 50x145½. DAVID BAILEY, Agt. CEntral 0885 (c5)

South

CLEVELAND, 4210—9 rooms, well built, residence, hot water heat, 2-car garage, make offer. (89)

N. E. CORNER GRAND AND DOVER
Splendid 6-room residence, up to the minute in every respect; oil-burning hot-water heating plant; to inspect phone WM. E. WRISBERG, 3204 S. GRAND.

$750 DOWN
BALANCE EASY TERMS. 918 HICKORY; WONDERFUL BUY; AN IDEAL LOCATION FOR ROOMING HOUSE. SEE THIS TODAY. Rengel-Weber, 3539 S. Grand. Lac. 9543. (c76)

"No. 3262 Hawthorne Place"
"IN COMPTON HEIGHTS PARK"
Extra well built home, containing 12 rooms, all the latest improvements, sun parlor, etc.; finest woodwork, hardware, etc.; for sale to settle estate; lot 100x200. HENRY HIEMENZ R. CO., 614 Chestnut. CHestnut 8452 or 8453.

Southwest

6-ROOM RESIDENCE BARGAIN
Frame and stucco; ideally located, near 2 car lines, nice lot with fruit; modern; low price. REITZ, 6635 Delmar.

West

AMHERST, 7121—New, 5 rooms, garage; craftex walls; $75; concession. (62)

7124 CAMBRIDGE AV.
New residence, north of Delmar in University Park; living room, dining room, kitchen, breakfast room, sun parlor and lavatory first floor; 4 bedrooms and bath second floors; garage; will trade for good vacant. GREULICH, GRAND AND SULLIVAN.

6049 CATES.
9-room residence in excellent condition; recently painted, weather stripped and newly fixtured. Fine neighborhood; must sell; see this today. R. M. BERKLEY. CAbany 0233.

7230 Colgate—New
6 ROOMS, TILE BATH, TERMS, IN BEAUTIFUL UNIVERSITY PARK.
Lot 45x110; elegant, new 2-story brick residence; six large rooms, bath, with tile walls; copper gutters, screens, metal weather stripped; 2-car brick garage; low price; easy terms; open for inspection. F. J. CORNWELL R. E. CO., 111 N. 7th.

445 Oakley Drive
ELEGANT NEW HOME
IN WYDOWN FOREST, HANLEY ROAD AND WYDOWN BOUL.
6 Large Rooms, Bath, Extra Toilet. LARGE LOT. TWO-CAR GARAGE. PRICE REASONABLE. TERMS. OPEN FOR INSPECTION.
F. J. CORNWELL R. E. CO.
111 N. 7TH STREET

GOODFELLOW, 1332 — 9 rooms, hardwood floors, newly decorated; rent $75. CHAUNCEY P. HEATH CO., GAr. 3165. (c8)

5095 RAYMOND AV.
Brick residence, 9 rooms, tile bath, hardwood floors, furnace, slate roof. M. A. RUST & SONS REALTY CO., MAin 4551. 816 Chestnut. MAin 4552.

5093 WASHINGTON
12-room brick; 3 baths, hardwood floors, hot-water heat; all beautifully decorated; large front porch; garage, 2 cars; room above. For price and card of admission see FLETCHER R. HARRIS REALTY CO., 200 N. Fourth.

5932 WEST CABANNE
Lot 50x215; 2-story, 3-room brick residence; hot-water heat, oil burner, instantaneous gas heater, hardwood floors, baths, lavatory first floor; all nicely decorated; 2-car garage, side drive. FLETCHER R. HARRIS REALTY CO., 200 N. Fourth.

SEE THIS—WILL SACRIFICE
Fine, modern, well-kept rock and brick in 6100 block on Washington bl.; 7 rooms and reception room; steam heat; hardwood floors; imported crystal fixtures; 2-car garage; owner means business. Get price and terms. WENZLICK. CHestnut 6900.

OWNER SAYS SELL.
1322 Aubert av., 8-room house, furnace, bath, slate roof, 3-car garage, excellent for rooming house; priced at $7350 See sure and submit your offer. KORTE, 110 N. 8th. MAIN 4258. (c4)

BUSINESS PROPERTY FOR SALE

HAVE some good business property to trade for vacant lots that are ready for development. Stoltz Bros., 6625 Delmar. PArkview 5202. (c5)

North

BENTON, 2138—Store with living rooms; near churches and schools; garage. (c5)

West

N. W. Cor. Blackstone & Etzel
6 stores, 3 flats; income $7440. Price $60,000. 1 store leased to Piggly 7 years. Good corner; trade for other property up to $100,000. GLICK, REALTORS, 822 Chestnut. (c5)

MANCHESTER, 4513-21—Five one-story stores, have been taken in under foreclosure subject to first deed of trust; owner wants to cash up. PARK SAVINGS TRUST CO., CLAYTON AND DEMUN. HILAND 3390.

LOTS FOR SALE—VACANT

South

LOT—150-foot front; 47xx S. Compton. KREFT-ZATORSKI, Realtors, Riverside 4444. 4720 Virginia. (c76)

LOT—Nice, 45x125, southwest corner Morganford and Alma; will finance building. DETERING, 3627 Gravois. PRospect 4334. (c4)

West

LOT—Hanley road; 80 ft. north of Wydown bl.; suitable for flats and apartments. REITZ, 6635 Delmar bl.

REAL ESTATE—FOR COLORED

TAYLOR, 1815 N.—Residence, $200 down; 4230-30½ Cote Brilliante, a bargain. C. M. Moore, JEfferson 0333. (*)

BEST COLORED FLAT IN TOWN.
4050 Cook av.; beautiful 2-family flat; exceptionally modern; 2 steam plants; rental $100 monthly. Payment only $50. Small cash payment buys this. Sachar & Canto, 4201 Easton. Lin. 2600. (c4)

FARMS FOR SALE

Arkansas

FARMS—Improved bottom land, 80's, $795 to $1590; 1950 a., $35,000. Humphry, Jonesboro, Ark. (100)

Louisiana

FARM—Approximately 97,000 acres denuded lands in Western Louisiana, at $3 per acre. Gulf Lumber Co., Arcade Bldg., St. Louis, Mo. (c8)

LOANS ON AUTOMOBILES — LOANS ON AUTOMOBILES

AUTO LOANS $25 TO $500
Just drive over with your car and title and get a loan of $25 to $1000 in ten minutes. No endorsers or signers needed. Sign your own note. Your car does not have to be fully paid for. If there is a balance due on your car and your payments are too high, we will cut your payments in half and advance you more money. It costs nothing to investigate our courteous loan service. Over 25,000 satisfied customers. Legal methods under Missouri law.
YAHLEM FINANCE CO.
1035 N. Grand. JEfferson 9450. Open Nights.

YOU CAN BORROW
Needed money on your car under the Phoenix Plan by merely listing it as security—get quick, dignified and dependable service—and repay your loan in small equal amounts while driving your car as usual. We also refinance cars with smaller payments. You owe it to your family to give them the protection of the Phoenix Debt Cancellation Certificate. Investigate the Phoenix Plan now. See M. C. Bowen, Mgr.
PHOENIX FINANCE SYSTEM
3322 Locust St. JEfferson 0615.

FARMS FOR SALE

Missouri

FARM—92 acres, 7 miles southwest of Washington, Mo., good chicken farm, good roads, plenty water; good buildings; for information, write to Julius A. Voss, Box 283, Webster Groves. (c62)

Texas

FARM—20 acres, irrigated, 25 acres, unimproved. Address G. R. Morrison, Combes, Tex., or call CEntral 0894. (c5)

St. Louis County

FARM—24 acres, Manchester road, on Highway 66, with good five-room frame house, large chicken house; 5 acres timber; ideal roadhouse or chicken farm; price $7500, or will exchange for clear St. Louis income, 30 miles from St. Louis; $2500 cash, balance 3 years, 6 per cent. CLYDE CARSON, 611 Holland Bldg.

BUSINESS OPPORTUNITIES

BEAUTY SHOPS—Two, up-to-date, located one on South Side and one on North Side. Will finance to suit purchaser. Box W-211, Post-Dispatch. (c91)

INVESTOR Wtd.—$7000 to $5000, 6 per cent interest; will be paid on one-year loans, which are secured by real estate in and out of the city. Write for appointment. Box E-377, Post-Dispatch. (c5)

MEAT cutter wishes to rent meat fixtures in grocery store. Call 7 to 6. GArfield 5964. (5)

POULTRY FARM
Want partner who can invest $8000 to $10,000 in large, established commercial poultry farm; new buildings; well stocked with layers and breeders; doing good business; located west St. Louis County; real opportunity for congenial partner. Box L-21, Post-Dispatch.

BUSINESS FOR SALE

BEAUTY SHOPS—1 north; 1 south. Apply 2854 Union. EVergreen 9588. (c)

BEAUTY SHOP—4500 west; must sell immediately. FOrest 4706. (c)

BEAUTY SHOP—Sickness; cheap for cash; good location; living quarters. JEfferson 0456. (c6)

BEVERAGE PARLOR—3 established places; must sell; retiring from business. Call LIndell 9250W. (c5)

CIGAR STAND—Admiral Hotel, 2330 Olive; price $300. Apply evenings. (c4)

CLEANING—And pressing establishment; downtown business district; good lease; other business. Box W-1, Post-Dis. (c4)

CLEANING, PRESSING AND REPAIRING—Old stand; good reason for selling; cheap rent. 927 Clarendon, corner Hodiamont tracks.

CLOTHING STORE—Most desirable location in town of 10,000 population; rent very reasonable, steam heat furnished free; modern building; stock and fixtures will invoice over $10,000; consisting of men's, women's and children's clothing, shoes and ready-to-wear. Fresh, clean stock; must sell at once. Jobbers, don't apply. Box J-321, Post-Dispatch. (c76)

CONFECTIONERY—N. Sarah; living rooms. MODERN BROKERAGE CO., DElmar 4077

CONFECTIONERY—A real money maker; it will pay you to investigate; owner has other business. Box L-177, P. D.

DELICATESSEN—And lunchery; cheap for quick sale. CAbany 9336.

DELICATESSEN, GROCERY — County, $500 cash; stock and fixtures. WAbash 965. (c62)

DELICATESSEN—Money maker for right party; best location in town; just out of city limits. For information call CAbany 0336. (c89)

DRUG STORE—Large field, good neighborhood; cash business; priced below invoice; ideal for young man; owner leaving city; terms to suit. CAbany 3091. (76)

FURNITURE STORE—New and used; 7 years established; sell cheap on account of health. Call Hiland 0208. (c89)

GROCERY AND MEAT MARKET—Cheap. Call DElmar 3847.

LAUNDRY BRANCH, CIGAR STORE — Rent $25; living rooms; terms, responsible party. Box E-280, Post-Dispatch.

LET us sell your business. MODERN BROKERAGE CO., DElmar 4077 (4)

LUNCH ROOM—Living rooms; rent reasonable; leaving city. 2333 Olive.

MEN'S CLOTHING AND FURNISHING STORE—Old established; wonderful opportunity; can be bought right. Inquire Philip Levin, 1635 Washington. (c6)

MUSIC STORE—Apply 1214 Franklin. CEntral 1912. (c76)

RESTAURANT—Old stand; good transfer corner. 319 N. Jefferson. (76)

RESTAURANT AND DELICATESSEN—Good location; no competition. 918 S. Kingshighway. (c1)

RESTAURANT—Best equipped, closed account disagreement; see this. Roberts, southeast corner 18th and Pine.

RESTAURANT—Doing good business; selling account sickness; will sacrifice. 1344 S. Broadway. (c3)

RESTAURANT—And soda fountain; a good mining town; two large factories; brick building, with 5 living rooms. Box J-322, Post-Dispatch.

RESTAURANT—And soft drinks; South St. Louis; transfer corner; real established business; fully equipped; receipts average $125 daily; investigate this bargain. Riverside 5115J.

ROOMING HOUSE—11 rooms, rent $65; $500; terms. 4451 Page. (c)

ROOMING HOUSE—17 rooms; account sickness. 1302 Hickory. Victor 4851J. (c4)

ROOMING HOUSE—11 rooms, elegant furniture; 2-car garage. 4052 Washington. (5)

ROOMINGHOUSE—And boarding house; 10 rooms; $70 rent; price $650. 2343 Park av.

ROOMING HOUSE—9 rooms; good location; 6 rooms, filled. George, 3941 Page. (c58)

ROOMING HOUSE—8 rooms, complete; all rented; bargain; terms or trade; must sell; apply to owner, 3901 Delmar. (c5)

SANDWICH—Luncheon; cheap. 4508 Delmar.

SCHOOL—For quick action select private kindergarten and primary school, best equipped school in Southwest, making big money; pupils enrolled; second term starts Jan. 28; complete apartment in connection completely furnished; small cash consideration; owner going abroad; wire quick. Frances Reynolds, 208 Lecta av., Fort Smith, Ark. (c5)

SHOE REPAIR SHOP—Must sell; wonderful opportunity; downtown location. 312 Broadway, East St. Louis, Ill. (c89)

TAILOR SHOP—Reasonable; good location. 4745 Morganford. Riverside 6080. (c2)

TIRE AND BATTERY—A going business; located on a busy south side thoroughfare; corner store; cheap rent; ill; must sell. Box E-298, Post-Dispatch. (c89)

$1000—MARINELLO SHOPPE; FULLY EQUIPPED; CHEAP RENT; HEAT FURNISHED; SOUTH SIDE; NEAR GRAND. 3306 MAGNOLIA. PROSPECT 6625.

Sell Your Business "Now." Present "Season" insures "Cash" Buyers. Business Sold "Anywhere." Write Central States Co-operative Sales, Boatmen's Bank Bldg. "GArfield 4977."

FINANCIAL

LOANS ON REAL ESTATE

CALL us for money. LAclede 9543. RENGEL-WEBER, Real Workers. (c92)

IF YOU NEED MONEY QUICKLY FIRST, SECOND AND THIRD DEEDS OF TRUST AT 6 PER CENT INTEREST. We let you make your own terms. E. M. FRANKE REALTY AND MORTGAGE COMPANY, 16 North Eighth street. Phone MAin 4498 (c61)

MONEY LOANED—$100,000 on improved St. Louis real estate at lowest interest; advance on rents, second deeds of trust. JOHN S. BLAKE & BRO., 815 Chestnut. (c8)

SECOND deed at reasonable rates on income property. PArkview 1162R. (c76)

SECOND DEEDS OF TRUST
Immediate replies. Ready money on hand. Reasonable commission. GLICK, Realtors, 822 Chestnut. (c8)

Money—"See Us"—Money
To loan on real estate; standing rates; reasonable commission; quick answers; building loans. "SEE US."
Christian Brinkop R. E. Co.
LAclede 3040-41. LAclede 3240. (c5)

GUARANTEED LOANS
Serial notes in $100, $250, $500 and $1000 denominations; First Deeds of Trust as follows: $1600, $2400, $2500, $3200, $3500, $4500, $5000, $6000 and $7000. Perfect titles and ample insurance with each loan. M. A. RUST & SONS REALTY CO.—21 MAin 4551. 816 Chestnut. MAin 4552.

DO YOU NEED MONEY? WE MAKE AND BUY FIRST AND SECOND DEEDS
Banking interest. Quick service. ROSENBERG BROS. MORTGAGE CO., Room 301, 804 Pine. MAin 5208. 5200. (c15)

MONEY WANTED

SECOND DEEDS OF TRUST
Six per cent interest; liberal prepayment privilege; cheap rates; 24-hour answer. GLICK, Realtors, 822 Chestnut. MAin 4182 (c8)

FIRST DEEDS OF TRUST—In the following amounts: From $1000 to $10,000; all secured on improved property; perfect title and sufficient insurance. DETERING, 3627 Gravois, PRospect 4334. NOFFICE ROOMS FOR RENT. (c4)

INVEST your money in good first deed; $3000, $4000, $4500, $6500. Rengel-Weber, 3539 S. Grand. LAclede 9543. (c92)

LET YOUR SAVINGS EARN 6 PCT. ON OUR FIRST DEEDS OF TRUST
In the following amounts, viz: $2500, $2750, $3000, $3250, $3500, $4000, $4200, $4250, $4500, $6500, $7500, $8000, $10,000. Ample fire and tornado insurance; perfect titles with each loan. Call or 'phone for our list. KORTE, 110 N. 8TH. MAIN 4258. (c4)

6% First Deeds of Trust 6%
IN SUMS OF FROM $500 TO $10,000; ALL WELL SECURED; PERFECT TITLE, ETC., WITH EACH LOAN.
Chrisbtian Brinkop R. E. Co.
3621 S. GRAND. LACLEDE 3040. (c54)

GET OUR OFFERINGS
Have especially attractive real estate loans for sale, flats, apartments, residences, business property in amounts of $1000 to $10,000; papers ready for delivery; interest 5 per cent to 7 per cent; security 2 to 1; only clean, modern buildings; can undoubtedly suit you; real estate loans are our exclusive business. Call or write for our price list issued each Friday.
Edward K. Love Realty Co.
704 CHESTNUT ST. (c92)

STOCKS AND BONDS

ALL active stock and bonds bought, sold and quoted. H. J. KATTELMAN & CO., 503 Central National Bank Bldg. CHestnut 9214. GArfield 5240. (c59)

WILL BUY—Surety Loan, Measuregraph Stocks, Citizens' Loan, Marquette Finance, Annapolis Lead Cardinal Baseball, United Accounting Machine, Jefferson Hotel, National Stock Yards, Universal Traffic Control, Associated Motors, and many other unlisted stocks. Get our prices. A. L. DEIBEL, Railway Exchange Bldg., GArfield 4570. (c8)

LOANS ON AUTOMOBILES

Borrow Today
The LASKER Way
A Year to Pay
Auto Loans in 5 Minutes
Mortgage refinanced and payments reduced. Our good name is your guarantee of courteous, confidential treatment.
Lasker Finance Corp.
3126 Locust
JEfferson 0738 (c17)

AUTO LOANS
Get all the money you need. Don't lose any time. Loans made in 5 minutes. We will refinance and advance you more money; no red tape or endorsers; pay as little as you can. Open till 9 p. m. JEfferson 2464.
GUARANTY MOTOR CORP.
2936 Locust St. (c8)

AUTO LOANS
ANY AMOUNT—NO INDORSERS.
Confidential and courteous service extended immediately; fair rates. You keep car in your possession while paying. PARKING SPACE. UNIVERSAL INVESTMENT CO., 3864 Easton av. "Loans—Hundreds to Thousands." (c8)

LOANS ON PERSONAL PROP'Y

QUICK LOANS—SOUTH SIDE Or Anywhere in St. Louis $10 to $300. Cost fixed by law; small payments. PRospect 8222; open Monday to 9 p. m. Saturday to 4:30 p. m.; other days 8:30 to 5. ST. LOUIS PERSONAL THRIFT SERVICE 304 Farmers and Merchants Trust Co., South Grand bl. and Gravois. (c62)

IF YOU NEED MONEY
CALL
GARFIELD 0851
We Lend Up to $300 to Housekeepers
Mutual Industrial Service
208 N. 9th St. Between Olive and Pine. Rooms 226, 227, 228 Paul Brown Bldg. (c61)

LOANS ON PERSONAL PROP'Y — LOANS ON PERSONAL PROP'Y

Start 1929 Right!
By paying all your bills. We will lend you the necessary money and you will have only one place to pay.
$100 $200 $300
You May Repay in Easy Monthly Payments.
20 MONTHS TO PAY
$ 50 MONTHLY PAYMENT $2.50 | $200 MONTHLY PAYMENT
$100 MONTHLY PAYMENT $5.00 | $300 MONTHLY PAYMENT
WITH INTEREST PAYABLE MONTHLY.
Pay faster if you desire. You are charged interest only for actual time you keep the money. Of course the faster you pay the less it costs. You get the full amount of loan in cash. Pay off at any time.
LOANS MADE SAME DAY YOU APPLY
The signatures of husband and wife are sufficient. Quick, courteous and confidential service guaranteed. Costs nothing to investigate. A friendly organization, established over forty-one years.
CALL, WRITE OR TELEPHONE
Metro Loan Company
Downtown Office: 1025 AMBASSADOR BLDG. (Tenth Floor) Cor. Seventh and Locust Sts. GArfield 3861
South Side Office: 305 DICKMAN BLDG. (Third Floor) Grand, Just South of Arsenal. LAclede 3124
(Under State Supervision)

A FAMILY LOAN
IN ANY AMOUNT UP TO $300—AT LEGAL RATE
You don't have to spend your last cent every pay day at the attractive schedule we offer you in repaying a loan. Figure the amount that will be required to pay your scattered bills and let One Payment Pay All.
INITIAL MONTHLY PAYMENT ON....
INITIAL MONTHLY PAYMENT ON....
INITIAL MONTHLY PAYMENT ON....
INITIAL MONTHLY PAYMENT ON....
AND INTEREST
Husband and Wife only signers required—No inquiries from your Employer, Friends, Relatives or Neighbors. No interest collected in advance. We are under State supervision.
—Phone, Write or Call —
THE **CAPITOL LOAN** CO.
202-203 Central National Bank Bldg., 2d Fl., 705 Olive St. CHestnut

TRUE LIFE STORY
"I am sorry, Mr. B., the rule of the hospital is that all bills must be paid before the party leaves the hospital; you cannot take your wife and new baby home today." Mr. B. was one of our customers; he didn't have the $45 necessary, but he would have it a week later. Instead of lending Mr. B. the money, we called the hospital and insisted that Mr. B. be able to take his wife and baby home that day, and by reason of the previous credit standing Mr. B. had with the Public Loan Corporation, this hospital agreed to wait for their money 30 days.
Another beneficial service that the Public Loan renders.

MONEY SAME DAY
BORROW
$ 40—PAY US $ 2.00 A MONTH
$100—PAY US $ 5.00 A MONTH
$200—PAY US $10.00 A MONTH
$300—PAY US $15.00 A MONTH
WITH LAWFUL RATE OF INTEREST PAYABLE MONTHLY
NO ENDORSERS
(Under State Supervision)
Loans Made on Furniture and Auto
We are a friendly company and we try hard to please. Our service is quick, confidential and fair.
PUBLIC LOAN
Call, Phone or Write
1123 AMBASSADOR BLDG.
GArfield 1070
7th and Locust Sts.
7160 MANCHESTER AVE. 4066 OLIVE ST.
Hiland 8300 LIndell 5000
Olive at Sarah

Loans to Housekeepers
Any Deserving Family Can Get a Loan Up to $300 on Household Furniture and Pay It Back in Small Monthly Payments
$3.00 is initial payment on....$ 50.00 | $ 7.00 is initial payment on....
$3.50 is initial payment on....$100.00 | $10.50 is initial payment on....
Plus Lawful Interest.
YOU GET THE FULL AMOUNT IN CASH AND YOU HAVE ONE MONTH'S TIME BEFORE MAKING THE FIRST PAYMENT.
DON'T TAKE OFF FROM WORK. JUST CALL CHESTNUT 6474. OUR REPRESENTATIVE WILL CALL AT YOUR HOME. NO INQUIRIES MADE OF YOUR EMPLOYER, NEIGHBORS OR RELATIVES. ONLY HUSBAND AND WIFE NEED SIGN.
CALL WRITE PHONE
THE **CITY FINANCE** CO.
232 PAUL BROWN BLDG. SECOND FLOOR

NO ENDORSERS—NO
Confidential Service—Legal
LEGAL LOANS
Don't lay off work, just phone us, GArfield 0340 or JEfferson 5993. We'll gladly come right out and explain our legal plan without any obligation.
We are licensed and bonded, under state supervision for your protection. We try very hard to please. We want new accounts.
$10 to $300
You will like our policy, friendly, courteous, confidential service. Loans on household furniture, radios, pianos, autos, left in your possession.
WELFARE LOAN CO.
TWO OFFICES FOR YOUR CONVENIENCE
MID-TOWN OFFICE: 1031 N. Grand Ave. Open Every Night Till 8 P. M.
DOWNTOWN OFFICE: Room 924, Ambassador Bldg. 7th and Locust. Open Monday and Saturday Till 8 P. M.

Help Wanted
—BY—
Many Householders Will Be Taken Care of by the
Mayflower Loan Co.
$10 to $300
Just Phone CHestnut 4664
or Come in—or write
Don't
Be Afraid—We don't care who you are
—We will try to help you out—
20 Months to Pay
No Signers—No Red Tape
Mayflower Loan Co.
329 Paul Brown Bldg., 3d Floor
We Operate Under the State Laws. (c25)

"Household" Loans At 2½% a Month
We have reduced our interest rate from 3½ per cent a month on unpaid principal balances to 2½ per cent, which affords a saving of about one-third.
HERE IS WHAT YOU SAVE ON LOANS
Payable in 20 Equal Monthly Payments
$ 50 loan—you save
$100 loan—you save
$200 loan—you save
$300 loan—you save
We do not notify your employer, neither do we make inquiry of friends, relatives nor tradespeople. If not convenient to call at our office, phone us and we will send a representative to your home.
No Endorsers—Quick Service
HOUSEHOLD FINANCE CORPORATION
TWO OFFICES
222 MISSOURI THEATER BLDG. 634 N. GRAND JEfferson
705 OLIVE ST. THIRD FLOOR CEntral

WHY NOT?
Come to see us for financial aid. Your friends do and they are our satisfied customers. Under State supervision. No endorsers, no inquiries.
TWO OFFICES
Royal Loan Co.
527 Paul Brown Bldg.
818 Olive St., Opposite Post Office
Telephone CHestnut 6133
204 Wellston Bldg.
1506 Hodiamont, at Easton
Telephone CAbany 1464
Open Monday, Tuesday, Thursday and Saturday Nights. (c5)

Loans $10 to $300
TO HUSBAND AND WIFE
On easy payment plan at lawful rate
UNDER STATE SUPERVISION
A Different Kind of Loan Company
Call, phone or write
Popular Finance Corp.
604 Olive
Room 310 Tower Bldg.
ALSO
520 N. GRAND
Room 203 Washington Bldg.

FURNITURE AND AUTO LOANS—$10 to $300; we operate under State supervision. American Furn. Loan Co., 709 Paul Brown Bldg. CHestnut 3680. (c14)

BANKRUPT PAYS $1000 AFTER COURT DECISION

Michael J. O'Donnell Required to Remit $10,000 to Creditors by Jan. 21.

Michael J. O'Donnell, who admitted that bad luck in gambling and bootlegging operations forced him into voluntary bankruptcy in 1925, yesterday turned over $1000 to Richard O. Rumer, trustee, as the first part of about $10,000 which he will be required to pay to the trustee for creditors by Jan. 21.

Although O'Donnell listed assets of only $325, against liabilities of more than $4500, when he entered bankruptcy, a recent decision of the Missouri Supreme Court held that certain properties held in his mother's name actually belonged to O'Donnell. Under this decision, title to the properties, which are valued at about $45,000, but which are subject to mortgages of about $30,000, was vested in the trustee. After the trustee had applied to Referee Coles for an order of sale, O'Donnell agreed to raise the necessary $10,000, maintaining, despite the decision of the Supreme Court, that the properties belonged to his mother, Mrs. Katherine O'Donnell, and that he did not want to cause her to suffer. O'Donnell did not state how he would raise the money.

Originally the bankrupt would have been required to pay but little more than the allowed claims of about $4500. The additional $5500 represents a fee of $4000 allowed attorneys for the trustee in the Supreme Court and other litigation and about $1500 in expenses and fees incident to the bankrupt proceedings.

The $1000 paid today represents earnest money on an agreement by O'Donnell to purchase the properties from the trustee. Referee Cole indicated he would make the order of sale to the trustee if O'Donnell failed to raise the additional $9000 by Jan. 21.

HUGE LAND SALE FRAUDS IN BOULDER DAM AREA REPORTED

U. S. Official Warns Against Buying Property on Promises of Promoters.

By the Associated Press.

LOS ANGELES, Cal., Jan. 10.—Declaring that settlers and land buyers already have been defrauded of hundreds of thousands of dollars by promoters in the area below the projected Boulder Dam, Federal Land Office Register B. B. Smith issued a warning here today to prospective purchasers.

Most of the frauds, Smith said, are connected with lands claimed to be within irrigation areas "likely" to be designated by the Government in a development program to follow completion of the dam. He pointed out that the only official action taken by the land office has been to close to homestead entry all areas designated in the Swing-Johnson bill, most of which lie in the Imperial and Coachella Valleys.

Travel
... an
comm
Meet the skipp
McGuire; Aunt
of the mirthfu
your enjoymen
This favor
Daily Magazine
day 8-page co
Toonerville To
For real fu
Townspeople i
POS

BANKRUPT PAYS $1000 AFTER COURT DECISION

Michael J. O'Donnell Required to Remit $10,000 to Creditors by Jan. 21.

Michael J. O'Donnell, who admitted that bad luck in gambling and bootlegging operations forced him into voluntary bankruptcy in 1925, yesterday turned over $1000 to Richard O. Rumer, trustee, as the first part of about $10,000 which he will be required to pay to the trustee for creditors by Jan. 21.

Although O'Donnell listed assets of only $325, against liabilities of more than $4500, when he entered bankruptcy, a recent decision of the Missouri Supreme Court held that certain properties held in his mother's name actually belonged to O'Donnell. Under this decision, title to the properties, which are valued at about $45,000, but which is subject to mortgages of about $30,000, was vested in the trustee. After the trustee had applied to Referee Coles for an order of sale, O'Donnell agreed to raise the necessary $10,000, maintaining, despite the decision of the Supreme Court, that the properties belonged to his mother, Mrs. Katherine O'Donnell, and that he did not want to cause her to suffer. O'Donnell did not state how he would raise the money.

Originally the bankrupt would have been required to pay but little more than the allowed claims of about $4500. The additional $5500 represents a fee of $4000 allowed attorneys for the trustee in the Supreme Court and other litigation and about $1500 in expenses and fees incident to the bankrupt proceedings.

The $1000 paid today represents earnest money on an agreement by O'Donnell to purchase the properties from the trustee. Referee Cole indicated he would make the order of sale to the trustee if O'Donnell failed to raise the additional $9000 by Jan. 21.

HUGE LAND SALE FRAUDS IN BOULDER DAM AREA REPORTED

U. S. Official Warns Against Buying Property on Promises of Promoters.

By the Associated Press.

LOS ANGELES, Cal., Jan. 10.—Declaring that settlers and land buyers already have been defrauded of hundreds of thousands of dollars by promoters in the area below the projected Boulder Dam, Federal Land Office Register B. B. Smith issued a warning here today to prospective purchasers.

Most of the frauds, Smith said, are connected with lands claimed to be within irrigation areas "likely" to be designated by the Government in a development program to follow completion of the dam. He pointed out that the only official action taken by the land office has been to close to homestead entry all areas designated in the Swing-Johnson bill, most of which lie in the Imperial and Coachella Valleys.

NON-STOP ROUND-THE-WORLD FLIGHT PLANNED BY FOKKER

Achievement of Question Mark Suggests Paris-to-Paris Trip With Refueling in Air.

By the Associated Press.

PARIS, Jan. 10.—A non-stop round-the-world flight with refueling of the plane in the air, is the latest project of the Fokker aviation firm. The concern has been spurred to the idea by the successful sustained flight of 150 hours made by the United States Army plane Question Mark.

Details of the proposed attempt have not been worked out, but the project practically was adopted yesterday when the chief of the firm visited the head of its Paris bureau. The project calls for posting tank planes at various cities around the globe, these machines to meet the round-the-world plane in midair and accompany it for such distance as may be required for refueling.

"Paris-to-Paris" would be the objective of the trip. A tentative route calls for refueling planes at Aleppo in Syria, Karachi and Calcutta in India, Hong Kong in China, Vladivostock, Petropavlosk and Kamchatka in Siberia. If a northern route is chosen across America the refueling planes would be stationed at Prince Rupert or Vancouver, Winnipeg and St. Johns, N. F. If the southern route is preferred, the stations would be at Chicago and New York.

Next June has been suggested as the time.

STREET CAR CREW CLEARED

Coroner's Jury Finds Laborer Was Accidentally Killed.

A street car crew was exonerated today in the death of Frank Winscott, 57 years old, a laborer, when a Coroner's jury returned a verdict of accident.

Neither Frank C. Raasch, 2113 Bremen street, the motorman, or Clarence Campbell, 3941 North Twenty-first street, the conductor, testified. Joseph Wilsmeier, 2502 North Tenth street, a chauffeur, testified that Winscott had stepped in front of a northbound Eighteenth street and Belt line car at Tenth and Benton streets. The car was going at a moderate rate of speed and stopped within a few feet after striking the laborer, he said. Winscott died yesterday.

RAILROAD SWITCHMAN KILLED

Crushed Against Loading Platform by Freight Train.

Charles Mowrey, 36 years old, a switchman of 1227 South Third street, was crushed to death today between a freight train and a loading platform on the levee at Plum and Cedar streets. The freight train was backing toward the platform and Mowrey apparently was unaware of its approach.

An inquest will be held tomorrow.

Ozarks Sell 3,500,000 Rabbits.

SPRINGFIELD, Jan. 10. — The Ozarks' rabbit crop will run from 20 to 25 per cent short this season, produce dealers claim. The total money coming into the Ozark section from this source is placed at $400,000, or approximately 3,500,000 rabbits. Choice rabbits are bringing 15 cents.

$10,000,000 SOUGHT FOR BARGE TRAFFIC

Coolidge Asks Congress for Fund for Four-Year Expansion Program.

By the Associated Press.

WASHINGTON, Jan. 10.—President Coolidge asked Congress yesterday for an appropriation of $10,000,000 to increase the stock of the Inland Waterways Commission with a view of expanding the facilities of that organization. He requested the money be made available during fiscal years as follows: In 1929, $2,500,000; 1930, $1,500,000; 1931, $3,000,000, and 1932, 3,000,000.

Authority for the appropriation was provided by Congress a year ago through passage of the Denison bill.

CHRIST RUEHL HEADS FIRST NATIONAL BANK OF CLAYTON

Succeeds Ed May as President; R. V. Nicholas New Chief of Kirkwood Trust Co.

Christ Ruehl was elected president of the First National Bank of Clayton yesterday to succeed Ed Mays, who sold his interest in the bank. Ruehl resigned as president six years ago after four years in office. Fred W. Wipke was elected vice president. All other officers were re-elected.

R. V. Nicholas was elected president and treasurer of the Kirkwood Trust Co. to succeed W. S. Matthews who resigned on account of ill health. Edward Beecher of the D'Arcy Advertising Co., was elected vice president; H. D. Donovan, secretary, and H. A. Daugherty, assistant secretary. Other directors and officers were re-elected.

Directors of the Liberty Central Trust Co. were re-elected for a three-year term at the annual stockholders' meeting yesterday. The officers will be elected at a meeting of the directors in the next two weeks.

STENOGRAPHER ARRESTED FOR FORGERY RELEASED

Miss Marseillaise Chase, 21-year-old stenographer, who was arrested at her apartment, 627 Clara avenue, yesterday on a charge of forging the name of Frank Bishop, a real estate dealer, 108 North Eighth street, to checks for $201 while employed by Bishop, was released last night after Bishop announced that he would not prosecute.

Miss Chase said she cashed the checks at department stores and gave most of the money to another girl, who was ill and needed funds. She says she is the daughter of the late Dr. James E. Chase and that both her parents died here in 1922.

Schneider Cup Race Sept. 6 and 7.

LONDON, Jan. 10.—Official announcement is made that the Schneider Cup race, in which the United States is one of the entrants, will be held Sept. 6 and 7.

DECEMBER INDUSTRIAL EXPANSION $7,651,000

Report Shows Program Will Require 415 Additional Employes in District.

Increases in activities, with expansion of plants and the locating of new industrial enterprises in the St. Louis industrial district during December represented an increased capital of $7,651,000, with a demand for 415 additional employes, according to the monthly report of the Industrial Bureau of St. Louis, issued today by George C. Smith, the director.

Building permits for December, 1928, as compared with December, 1927, showed an increase of 25.8 per cent; bank clearings, 6.59 per cent, and loaded freight cars handled by the Terminal Railroad Association, a gain of 4.72 per cent.

"Announcement of the expansions of existing industries during December are more important than the establishment of new ones," said the report. "The Pittsburg Plate Glass Co. announced a $6,000,000 expansion program at Crystal City, Mo., by far the largest single expansion of the year. The capacity of this plant, which now produces 14,000,000 square feet of plate glass annually, will be increased 90 per cent, to 26,000,000 square feet.

"Other important expansions are those of the Monsanto Chemical Works, which is investing $750,000 in enlarging its plants, and the Shell Union Oil Corporation, investing $500,000 in enlarging its Wood River, Ill., plant."

MUNICIPAL OPERA CHORUS TO TRAIN AT RUBICAM HALL

Enrollment for School to Continue Till Jan. 18 in Arcade Building.

Enrollment of singers for the Municipal Opera chorus training school started today at the offices of the Municipal Theater Association in the Arcade Building and will continue until Jan. 19. Entrance examinations will be given Jan. 21 and qualified applicants will be permitted to enter a training course of three and one-half months. Applicants must be more than 16 years old.

The training school will be conducted this year at Rubicam Hall, Grand boulevard and Potomac street, instead of in Jefferson Memorial, space there having been taken over by the Lindbergh collection. An all-St. Louis chorus will be selected from the school for next summer's season of the Municipal Opera in Forest Park.

Entrance examinations will be given by a committee composed of David E. Russell, manager of the association, and the new stage and musical directors who are to be engaged in New York next week by the cast committee. Regular attendance as well as singing and dancing ability will be considered in the final selection of choristers.

LIQUOR POSSESSION CHARGE AGAINST L. J. WALDRON FAILS

Dismissed by U. S. Prosecutor on Ground That Orpheum Bar Was Illegally Raided.

Charges of possession of intoxicating liquor against Louis J. Waldron, former Federal narcotic agent, August Paul and Harry Johns, arrested Jan. 2 by Federal prohibition agents in the Orpheum bar, 725 St. Charles street, were dismissed at a preliminary hearing yesterday on the motion of Assistant United States Attorney Hapke.

Four prohibition agents testified they entered the saloon, sought unsuccessfully to buy drinks, and then seized whisky and beer after one of the glanced over the bar and saw a partly-filled whisky bottle on the drainboard. Hapke recommended dismissal on the ground that their conduct constituted an illegal raid inasmuch as they had no search warrant.

Testimony was that Waldron was arrested in a booth opposite the bar, Paul behind the bar, and Johns on the sidewalk after he had walked into th eplace and departed hurriedly on seeing the agents there. Asked why they arrested Waldron, Carol Byrd, in charge of the raiders, said he had been "instructetd to bring Waldron in" because of reports that he operated the saloon.

BANK CLOSED, CASHIER HELD

ATLANTA, Ga., Jan. 10.—P. W. Hancock, cashier, was arrested today, charged with embezzlement of $47,000 from the Lakewood Bank. Shortly before, its doors were closed and its affairs placed in the hands of the State Banking Department.

The warrant was sworn out by Paul S. Etheridge, president of the bank, who announced that Hancock had signed a confession to the shortage, saying that blackmail payments to a drug addict were responsible. The basis of the alleged blackmail was not explained. The cashier was held in jail in default of $20,000 bond. He was a stockholder and director in the bank. Etheridge announced that in his opinion the bank could be liquidated without loss to anyone except stockholders. The bank had deposits of approximately $75,000.

Shoe Imports Up 75 Per Cent.

WASHINGTON, Jan. 10.—Imports of duty free shoes are estimated by the Department of Commerce to show an increase of more than 1,000,000 pairs for 1928, a gain of around 75 per cent. Women's shoes from Czechoslovakia predominated, but Canada, France, Austria and Switzerland supplied many.

Travel to Toonerville

. . . and visit the funniest community in the country!

Meet the skipper of the trolley; Mickey (Himself) McGuire; Aunt Eppie Hogg—and every other member of the mirthful group Fontaine Fox has created for your enjoyment.

This favorite comic appears every day in the Daily Magazine of the Post-Dispatch. And in the Sunday 8-page comic section, there's a full page of Toonerville Topics in 4 colors!

For real fun, follow the lives of the Toonerville Townspeople in the

POST-DISPATCH

EVERY DAY

NEW YORK BONDS (COMPLETE)

By the Associated Press.

NEW YORK, Jan. 10.—Total transactions in bonds on the New York Stock Exchange today amounted to $9,244,000; previous day's sales, $9,031,000; week ago, $11,996,000; year ago, $11,412,000. Total transactions from Jan. 1 to date were $78,752,000, compared with $112,210,000 a year ago and $147,674,000 two years ago.

Quotations on all Liberty bonds are in dollars and thirty-seconds of a dollar; that is, for instance, a sale printed 99—24 means $99 and 24 thirty-seconds of a dollar and not $99.24.

The following is a complete list of transactions, giving sales, highest, lowest and closing prices. In bond sales 000 omitted.

GOVERNMENT BONDS.

SECURITY.	Sales	High.	Low.	Close.
Liberty 3½ 32-47	24	99—22	99—20	99—22
Liberty 1st 4¼s	3	100—1	100—1	100—1
Liberty 4th 4¼s	140	100—7	100—5	100—6
Liberty 4th 4¼ reg	5	100—2	100—2	100—2
Treas 4¼s 47-52	53	111	110—30	111
Treas 3⅜ 1940-43	62	98—1	98	98
Treas 3⅜s 43-47	37	98—3	98—2	98
Tr 4 44-54	9	106	106	106

CORPORATION BONDS.

SECURITY.	Sales	High.	Low.	Close.
Al Chalm 5s 37	12	101	100⅝	101
Am Ag Chem 7½s	1	104½	104½	104½
Am/Chn sf db 6s	3	98½	98	98½
Am Cyan 5s 42	5	94	93¾	93¾
Am N Gas 6½ 42	8	96	96	96
Am Smelting 5s	15	101	100½	100¾
Am Sug Ref 6s	19	104¼	104¼	104½
Am T & T 5½s	12	107¼	106½	107
do col 5s 46	14	104¼	103⅞	103⅞
do sf 5s 60	32	105¼	104¾	105¼
do cv 4½s	1	100½	100¼	100½
do col 4s	12	99⅜	99¼	99⅜
Am T Fdrs 6s 40	3	104½	104½	104½
A W W & E 6s	3	103½	103½	103½
do 5s	15	98⅝	98½	98⅝
Anac Cop 7s 38	21	193⅛	190	190½
do 6s 53	29	105¼	105	105
An Chil Nit 7s	23	91¾	91⅛	91¾
Arm R E 4½s	15	92½	92	92½
AT&SF gen 4s	8	93½	93	93
do adj 4s st	2	87¾	87¾	87¾
A C Line uni 4½s	27	97⅝	97⅝	97⅝
do 1st gld 4s	4	91¾	91¾	91¾
Abr & Str 5½s	123	117½	116½	116½
ACL-L&N col tr 4s	1	90	90	90
A G & W I 5s	7	73¾	72¾	72¾
Atl Ref deb 5s	5	102⅛	102⅛	102⅛
B & O rfg 6s 95	2	109¾	109½	109½
Bos & Me 5s	36	98⅛	98⅛	98⅛
do rfg 5s	32	101⅛	100⅝	100⅝
do 5s D 2000	19	101⅛	100⅞	100⅞
do cvt 4½s	15	98⅝	98⅛	98¼
do gold 4s	3	92	91⅞	91⅞
do 4s PLEA& W V dv	22	93⅝	93⅝	93⅝
do 5s S W div	9	102½	102	102½
do 4s T&C dv	1	85	85	85
Bang & A 4s 51	2	83¾	83¼	83¼
Barns 6s war	39	139½	138	138½
do 6s ex-war	10	99¾	99¾	99¾
BTP 1st-rf 5s B	3	105¼	105¼	105⅛
do 5s C 60	13	107½	107½	107½
Beth S con 6s A	19	105	104⅝	105
do con 5½s	2	103⅝	103¼	103¼
do rfg 5s	3	102½	102½	102½
do p m 5s 36	2	100½	100⅜	100¼
Bot C M 6½s	7	71½	71½	71½
Brk E gen 6s B	9	102	101	101
do gen 5s A	3	104¾	104½	104¾
Brk Man T 6s	37	98½	98	98⅝
B R&P con 4½s	32	94	92	94
Bush T con 5s	2	99	99	99
By Prod C 3½ 45	10	102	102	102
Cal G & El 5	3	102⅝	102⅝	102⅝
Cal Pet 5½ 38	5	102½	102½	102½
Cal Pet 5	4	101¼	101¼	101¼
Can N R 4½ 30	35	99½	99¼	99½
do 4½ 54	2	96½	96½	96½
do 4½ 1957	11	95⅝	95⅝	95⅝
do s f 7	2	111½	111½	111½
do deb 6½	3	115½	115⅝	115½
Can Pac 4½	5	98⅝	98½	98½
do deb 4	27	85⅝	85⅝	85⅝
Caro C & O 6	11	107½	107	107
Cent Br Un P 4	4	84½	84½	84½
Cent Dist T 5	5	104	104	104
Cent of Ga Con 5	2	103	103	103
Cent N En 4	1	83⅝	83⅝	83⅝
Central P 5	30	102½	102⅜	102½
do 1st gld 4	5	90⅜	90⅜	90⅜
CRR&BCofG 5	1	99¼	99¼	99¼
Central Steel 8	4	124	124	124
Certain-t 5½ 48	12	82	80½	81½
Cespedes Sug 7½	2	97	97	97
Chesap Cp 5 47	12	99¾	99½	99⅝
C & Oh con 5	2	103⅝	103¼	103¼
C & O gen 4½	5	98⅞	98¾	98¾
do cv 4½ 30	4	99¼	99¼	99¼
C & A 3½ 50	5	70	70	70
do 3½ ctf	7	70	70	70
C B & Q 4½ 77	2	99	98⅝	98⅝
do gen 4	17	92	91½	91½
Chic&Elll 5s 51	15	83⅜	83	83
ChicGeWest 4s	27	69½	69	69½
CM&STP Gn 4½s E	5	94⅝	94¼	94⅝
CM&StP gn 4sA	2	86½	85¾	86½
CMStP&P 5s 75	87	93⅝	93¼	93⅝
CMStP&P adj 5s 2000	587	78⅛	77½	78
Ch&NW 7s	4	102½	102½	102½
Ch&NW gen 4s	1	89¾	89¾	89¾
Ch&NW gen 3½s	1	80	80	80
ChRI&P 4½s 52	67	93½	92¾	92¾
CRI&P rfg 4s	23	95	94⅜	94⅞
CTHits&SE 5s	2	99	99	99
ChiUnSta 4½s A	5	100	100	100
Ch&WestInd 4s	9	88	87⅛	87⅛
Chile Cop 5s47	28	95	95	95
CCC&StL r6sA	2	100⅛	100⅛	100⅛
Colon Oil 6s1938	17	112¼	111½	112¼
CCC&SL rfg 5s D	2	102⅛	102⅛	102⅛
do rf 4½ E 77	5	97	97	97
Colo F&I gen 5s	3	99½	99	99
Colo Indust 5s	2	94½	94½	94½
Colo &S rf 1st 4s	2	99¾	99¾	99¾
Colum G&E 5s 52	53	99⅞	99⅜	99⅞
Com Credit 6s	1	94	94	94
do 5½s	5	93½	93½	93½
Com In Tr 6s	2	97¾	97¾	97¾
Con Coal of Md 5s	3	73½	72¼	73½
C Gas NY 5½ 45	3	106¼	106	106
Cons Power 5s	22	103¾	103¾	103¾
Container 5s 43	2	90¼	90	90
Crown C&S 6s 47	1	98½	98½	98½
Crown Wil 6s 51	8	102	101¾	102
Cuba C S deb 8s	11	79⅞	79	79
Cuba C S cv db 7s	1	79⅛	79⅛	79⅛
Cuba N Ry 5½s	7	93	92	93
Cuba LR rf 7½ A	5	102	102	102
Cub-Dom Sug 7½s	4	97¾	97	97¾
Cumberl T & T 5s	5	102¼	102¼	102¼
Cuyamel F 6s 40	2	99½	99½	99½
D & H 5½s	3	104⅛	104⅛	104⅛
do rfg 4s	5	93	93	93
D&RGW gn 5s	15	95	94¼	94¼
D&RGW tfg 5s	3	92½	91¾	92½
Det Edis 5 C 62	1	105	105	105
Dod Br deb 6 40	27	103½	102¾	103¼
Dold Ja Pk 6s	3	88	87½	88
Duq Lt 4½A67	12	100¼	100⅛	100¼
East Cu Su 7½s	5	94¼	94	94¼
ETV&G div 5s	2	99	99	99
Elk Cl Cor 6½s	3	90½	90	90
Erie 1st con ex 7	2	102½	102½	102½
Er rf & im 5 67	10	96½	96	96¼
Erie gen lien 4s	30	80	79¼	79¾
Erie cvt 4s B	2	83	82¾	82¾
Fed Lt 6s B 54	5	100	100	100
Fisk Rub 8s	1	114	114	114
Flor E Cst 5 74	27	78	77¾	78
Gen Mot As 6 37	22	103¼	103	103
Gen Pet 5 40	5	101	101	101
G & A con 5s	1	85¼	85¼	85¼
Good B F6½	2	107⅜	107⅛	107⅛
Good T&R 5 57	7	93⅝	93	93½
Goth Silk Hos 6	1	100	100	100
Goud C 6 40	12	72	71⅛	71¼
G T R C 7	7	112¼	112	112¼
G T R Can 6	1	105⅜	105⅜	105⅜
Gt North R 7 A	27	112	111⅝	112
Gt North R 5½B	1	109	109	109
Gt Nor gen 5	1	104	104	104
Gt Nor g 4½76D	5	97¼	96¼	97¼
Gt Nor r 4¼	10	97	97	97
GB&W d B ct	10	28	28	28
KM&N 5½B 50	1	106	106	106
Hav Elec 5½	7	60⅛	60	60⅛
Hock V 1st c 4½	1	99	99	99
Hoe R&Co 6½	2	86	85½	86
Hud C 5 A 62	12	85¼	83½	85¼
Hud & M rf 5 A	28	96¼	96	96¼
H & M ad in 5	12	82⅝	82⅜	82⅝
Hum O & R 5½	1	101⅜	101⅜	101⅜
H O & R 5 37	30	100½	100	100½
Ill Bell T 5	7	104	104	104
Illinois Cent 5	3	105¼	105¼	105¼
Ill Cent 4¾	15	100½	100	100½
Ill Ct col tr 4 53	1	88¼	88¼	88¼
IC&CSL&N O r5A	2	103	103	103
do 4½ C 63	5	96	95¼	95¼
Ill Stl deb 4½	16	99	98¾	99
Inland St 4½A 78	7	92¾	92¾	92¾
Interb R Tr 7	18	99½	99⅜	99⅜
Interb R Tr 6	3	81	81	81
Interb R T rfg 5	1	78⅜	78⅜	78⅜
Int R T rf 5 sta	9	78⅜	78	78⅜
I T & T C&T4½	272	110⅛	109⅝	109⅝
Int Cem 5 48	110	111	110	110½
I Gt No adj 6	36	95	94½	94½
Int Match 5 47	52	98¼	97⅜	98¼
Int M M sf 6	3	101	100⅜	100⅜
Int Pap rf 6 A	5	96⅜	96	96⅜
Int Pap cv 5 A	2	95⅜	95⅜	95⅜
Int Ry CA 6½ 47	1	96⅜	96⅜	96⅜
Int Ry C A 5	1	80½	80½	80½
I T & T 4½ 52	8	94½	94	94½
K C Pow & L 5	3	104	104	104
K C So rfg 5	12	98⅞	98⅜	98⅞
K C So 1st 3	12	76⅜	75⅛	76⅜
K CTm 1st 4	17	89⅜	89¼	89¼
Kan G & E 6	2	105⅛	105⅛	105⅛
Kayser J 5½ 47	4	134	134	134
Keith BF 6 A	8	96	96	96
Laclede Gas 5½s	3	104⅜	104⅜	104⅜
LS&MS gld 4s 31	102	97⅛	97½	97½
L V Pa cn 4 2003	3	88⅛	87⅜	87⅜
Liggett & My 7s	2	118⅛	118½	118½
do 5s	5	102⅛	102½	102⅛
Loew's 6 ww 41	17	115½	115	115
do 6s ex war	6	100½	100	100
Long I deb 5s 37	1	98	98	98
Lorillard Co 7s	12	113¼	113	113¼
do 5½s 37	1	86½	86½	86½
do 5s	16	88	86⅝	86⅝
Lou Gas & Elec 5s	1	104	104	104
L & N 7s	2	101½	101½	101½
do unified 4s	7	95⅜	95½	95¼
do So M jt 4s	6	89	89	89
Manati S 7½ 42	3	100½	100	100½
[illegible]	1	97½	97½	97½
[illegible]	2	96	96	96
[illegible]	1	97⅛	97⅛	97⅛
[illegible] 4½ 41	2	96½	96½	96½
[illegible]	10	99½	99½	99½
[illegible]	1	93	93	93
[illegible]	20	100⅝	99⅝	99⅝
[illegible] 1st 5s	12	101	100½	101
M St P & S S M 6½s	2	100⅞	100	100⅞
M St P & S S M gtd 5s	1	98¼	98¼	98¼
M K T adj 5s A	2	100⅛	100⅛	100⅛
M K T 1st 4s	1	85	85	85
M K T pl 4s B	2	85	85½	85½
Mo Pac 5s F 77	1	96⅝	96⅝	96⅝
Mo Pac gen 4s	14	76¼	76¾	76¾
Mo Pac 5s G 78	50	96⅞	96⅞	96⅞
Mob & Oh 4½ 77	1	95	95	95
Mont P [illegible] A 40	10	100⅝	100¼	100⅝
Mont P 5s 62	1	100½	100½	100½
MoraCo 1st 4½s	6	86	86	86
Murray Bdy 6½s	1	101⅞	101⅞	101⅞
Namm&Son 6s	1	102	102	102
Nat D 5¼s 48	52	96¼	96	96
Nat En&Stp 5s	15	102	102	102
Nat R 6½s 47	3	74½	74	74
National Tube 5s	2	104½	104½	104½
NewE T&T 5s	5	106⅛	106⅛	106⅛
NOPS 5sct52 A	5	95¼	95¼	95¼
NOPS 5s 55 B	4	96½	96½	96½
New O Term 4s	22	89¼	89¼	89¼
NOTex&M 5sB	1	99	99	99
NYC&HR deb 6s	2	106	106	106
NYC&HR rf & imp 5s	5	106½	106½	106½
NYC&HR rf & imp 4½s	5	99⅝	99⅝	99⅝
NYC&HR d 4s34	4	96½	96⅜	96⅜
NYC&HR con 4s	3	89¼	89	89¼
NYC&HR rgd 3½s	5	81½	81½	81½
NYC&StL 6s	50	102⅛	102	102
NYC&StL 5½sA	6	107	106½	106½
NYC&StL 5½s	1	106⅛	106⅛	106⅛
NY Lk Co 5s	9	89	88	89
NY Edi rfg 6½s	1	115	115	115
N Y Edis 5	2	104	104	104
NYGEL H & P con	5	107⅞	107⅞	107⅞
NY NH & H cvt 6 48	43	119⅝	119⅝	119⅝
NYNH&H 1st & rfg 4½ 67	25	90½	90½	90½
NY NH & H deb 4 57	6	76½	76¼	76¼
NY N H & H deb 3½s 54	1	74¾	74¾	74¾
NYO&W 1st rf 4	1	73	73	73
N Y Ry in 6 65	48	23	21½	22⅝
N Y State R 4½s	20	49	48½	49
N Y Steam 6s	1	107½	107½	107½
NY & S W gen 5	1	71	71	71
N Y Tel rf 6 41	10	107	106⅞	107
N Y Tel db 6 49	1	110⅝	110⅝	110⅝
N Y Tel gen 4½s	1	100	100	100
N Y Tr R 6 40	3	100½	99½	100½
NYW&Bos 4½s	30	84⅞	84	84
NL&OP 5 55 A	13	104⅛	104	104
Norf & W gen 6s	1	103¼	103¼	103¼
Nor & W con 4s	14	91⅝	91⅝	91⅝
Nor A Ce 6½ 40	1	77¼	77¼	77¼
Nor Am Ed 5	2	101	101	101
Nor Am Ed 5½s	25	101⅝	101	101⅛
Nor Pac 6s B	7	113	112⅝	112⅞
do 4½s	60	98¼	98⅛	98¼
do pr lien 4s	15	90	89⅝	90
do gen 3s	5	66½	66⅝	66⅝
States P 6 B	7	105½	105	105½
do 5s A	7	101⅛	100⅝	101
Or Sh L rfg 4s	18	95	93⅝	93¾
Or W RR&N 4s	2	88¾	88¾	88¾
Otis Steel 6s	6	101	100½	101
Pac Gas & Elec 5s	17	102¼	101⅞	102¼
Pac T&T 5s 37	6	103	102⅞	102⅞
do rfg 5s 52	4	104⅜	104¼	104⅜
Pan A P&T 6s 34	3	104⅝	104⅝	104⅝
do 6s 40	4	96	96	96
Param Bwy 5½s	4	102⅛	102	102
Para F L 6s 47	10	100¼	100	100
P&P G&E 5s 49	1	103⅛	103⅛	103⅛
Pathe E 7 37 war	12	83	82⅝	83
Pen O&D 4½s	3	95⅜	95⅜	95⅜
Penn R R 7s 30	15	102⅛	102⅛	102⅛
do gold 6½s	26	111	110⅞	111
do gen 5s 68	1	108⅛	108⅛	108⅛
do 5s 64	3	103⅛	103⅛	103⅛
do con 4½s	5	101	101	101
do gen 4½s	8	99⅛	99⅛	99⅜
do 4½s	40	98⅝	98½	98⅝
P G & C of C 6	1	112¼	112⅛	112¼
PG&C of C 5	11	105⅝	105	105⅝
Peo & E inc 4	5	39⅝	39	39
Phila Co 5 67	46	99⅞	99⅝	99⅞
Phil R C&I 5	9	90½	90½	90½
Phil P 5½ 59	20	93⅜	93¼	93¼
Pills F M 6	1	104⅝	104⅝	104⅝
PCC&SL g 5 A	10	108	108	108
PCC&SL5B75	3	108¼	108¼	108¼
Port E P 6 47	1	102¼	102¼	102¼
PRL&P 1st 6 B	5	102	102	102
Por R A T 6	98	103	101⅝	103
Pos T&C 5 53	15	94⅝	94¼	94⅝
P S E&G 4½ 67	30	99⅝	99¼	99⅛
P S of NJ 4½ 48	185	103¼	103	103
Punt A S 7	4	87¾	87	87¾
Purity B 5 48	4	94¼	94¼	94¼
Read gen 4½	3	99¼	98⅞	98⅞
Rdg N C & C 4	3	92⅛	92⅛	92⅛
Rem R 5½ 47 w	3	94⅞	94½	94½
R I & S 5½	1	102⅝	102⅝	102⅝
Rio Gr W 1 4	2	91	91	91
Rio G W c t 4 49	1	85	85	85
R G & E 7 46	1	108⅛	108⅛	108⅛
RG&E 5½ 48	1	106	106	106
R I A & Ln 4½	10	96½	96	96½
S L I M&S gn 5	2	100½	100½	100½
do 4 R & G d	5	93⅞	93⅞	93⅞
S L &SF p l 5B	10	100⅛	100⅛	100⅛
do gen 5 31	1	100	100	100
do 4½ 78	155	88⅝	88	88
do p ln 4 A	16	87⅞	87½	87½
S L S W Tm 5	1	100⅛	100⅛	100⅛
S L S W 1st 4	10	86⅝	86⅛	86⅛
S L S W 2d 4	10	81⅝	81⅝	81⅝
S L S W con 4	1	95½	95½	95½
S P M&M c 4½	1	98⅝	98⅝	98⅝
S A & P 1st 4	1	90⅛	90⅛	90⅛
Schulco 6½ B	2	100⅛	100⅛	100⅛
SColn 6½ ct A	1	100	100	100
SeabAL con 6	35	76	75	76
do gold 4	1	74	74	74
do adj 5	50	43¼	41⅞	43¼
do rfg 4	12	58⅞	58½	58⅞
S A F Ry 6 A	15	66⅞	66¼	66⅞
SeaA Flaky 6sB	3	66	66	66
Shell P L 5s52	26	96⅞	96⅝	96⅝
Shell Un 5s 47	20	98⅞	98⅝	98⅞
Shubert Th 6s 42	1	89	89¼	89¼
Sierra&SF P 5s	2	100⅛	100⅛	100⅛
Silesian Am col7s	12	98⅛	98⅛	98⅛
SincCOil col7s	10	103	102⅞	102⅞
SincCOil 6½s	10	101⅝	101	101
SincCO 6sD30	17	99⅛	99⅛	99⅛
SincCrO 5½s 38	5	97¼	97¼	97¼
Sinc P L 5s	1	94	94	94
Skelly O 5½s39	2	93½	93½	93½
SoCol Pow 6s	1	104	104	104
Sou Pac 4½s 68	14	97	96½	97
Sou Pac cvt4s'29	12	99⅜	99⅜	99⅜
Sou Pac rfg4s55	24	91½	91⅛	91⅛
Sou Pac cvt4s'55	24	91⅛	91⅛	91⅛
Sou Pac coltr 4s	3	90⅞	90⅛	90⅞
SoPacSFrTer 4s	2	89	89	89
So Ry gen 6½s	3	122⅛	122	122
So Ry gen 6s	5	114⅝	114⅝	114⅝
So Ry con 5s	16	109⅛	108⅞	109⅛
So Ry gen 4s	3	87⅜	87⅛	87⅜
SW BellTel 5s	35	104⅜	104⅛	104⅜
Stand Mill 5s	5	100	99⅛	100
StOilNJ deb 5s	15	103	102⅞	102⅞
StOil NY 4½s51	14	98	97½	97½
Stevens Hotel 6s	6	99⅛	98⅞	98⅞
Sug Est Oriente7s	4	97⅜	97⅛	97⅜
TennEP rfg6sA	6	106⅛	106⅛	106⅛
TrRRAStL rfg 4s	11	88⅛	88⅛	88⅛
TexarkFS 5½sA	3	103⅛	103⅛	103⅛
Tex&Pac 5sB77	5	101⅛	101⅛	101⅛
Third Av adj 5s	45	63⅛	63	63⅝
Third Av rf 4	2	65⅜	65⅛	65⅛
TStL&W 50-yr 4s 50	6	91	91	91
Toledo Trac 5½s	1	99⅛	99⅛	99⅛
Tor H & Buf 4s	2	87	86⅞	87
UELL&P 5s 33	1	101⅝	101⅝	101⅝
Un Oil Cal 5s C	21	100	99⅞	100
Un Pac 4½ 67	35	99	98⅞	99
Un Pac 1st 4s	10	94⅛	94⅛	94⅛
Un Pa gld 4 68	40	88⅝	88⅛	88⅝
Un B of Am 6 42	1	99⅛	99⅛	99⅛
Un Drug Di 5 53	16	97	96⅞	97
U S Rub 5s	10	90⅛	90⅛	90⅛
U S Steel sf 5s	6	107⅛	107⅛	107⅛
Ut Lt & Trac 5s	6	96⅞	96	96
Utah P & Lt 5s	4	100⅛	100⅛	100⅛
Util P & LT 5½s	3	94⅛	93⅞	94⅛
Vertient Sug 7s	2	97	97	97
Va Ry & Pow 5s	2	100⅝	100⅝	100⅝
Virginia Ry 5s	2	104⅜	104⅜	104⅜
Va & SW con 4s	5	95⅛	95⅛	95⅛
Wab rf 5½ 75	17	103⅝	103⅛	103⅛
Wab R R 1st 5s	1	101⅛	101⅛	101⅛
Wab R R 2d 5s	16	101	100⅛	100⅛
Wabash 5 B 76	2	99⅝	99⅝	99⅝
Wab 4½ C 78	5	90⅛	90⅛	90⅛
Walworth Co 6s	3	90⅛	90	90
Warn S rf 7 39	5	85⅛	85	85
Warn Sug 7s 41	3	107	106	107
W Penn Po 5 A	5	102⅛	102⅛	102⅛
W Penn P 5E62	1	104⅜	104⅜	104⅜
W Penn P 5 G	2	104⅜	103⅞	103⅞
Western Elec 5s	10	102⅝	102⅛	102⅛
West M 5½ A77	3	99	98½	98½
West Maryl 4s	1	81	81	81
West Pa 1st 5s	4	99	99	99⅜
West U co tr 5 38	1	102⅛	102⅛	102⅛
West Un 5s 1951	2	102⅝	102⅛	102⅝
W Un R Est 4½	2	98⅛	98⅛	98⅛
Westgh El M 5	1	104⅝	104⅛	104⅝
W Va Co&C 6s 50	1	32	32	32
Wheel Stl 5½ 48	10	101	100½	100¼
Wh EO 5½ w 37	10	104⅛	104	104⅛
Wh S M 6 ex-w	6	97⅛	97	97⅛
Wick-Sp St cv 7	15	48	45⅛	48
Wilk & E 1st 5s	1	67⅛	67⅛	67⅛
Willys Over 6½s	7	102⅝	102⅛	102⅝
Wils & C 1 6	1	103	103	103
Yngstown S&T 5				

FOREIGN BONDS.

SECURITY.	Sales	High.	Low.	Close.
78	35	100⅛	100½	100⅝
Akershus 5s 63	1	88⅝	88	88⅝
Alp Mont St 7 55	1	93⅜	93⅜	93⅜
Antioquia 7 45 A	7	96	95⅝	96
Antioqui 7 45 B	2	93⅜	93⅜	93⅜
Antio 7 45 D	1	94	94	94
Antio 1st 7 57	9	92	92	92
Antioquia 2 7 57	3	92⅛	92⅛	92⅛
Antioquia 3 7 57	3	92⅛	92	92
Argentine 6 57 A	4	100⅛	100	100½
Argentine 6 58 B	2	100⅛	100	100
Arg 6 sf 59 Jun	14	100⅛	99⅞	100⅛
Arg sfg 6 59 Oct	8	100⅛	100¼	100¼
A sf 6 1960 May	1	100⅛	100⅛	100⅛
Arg 6 1960 Sept	4	100⅝	100⅛	100⅛
Arg 6s 1960 Oct	2	100⅛	100	100
Arg 6s 1961 Feb	6	100⅛	100	100⅛
Arg 6s 1961 May	10	100⅝	100⅛	100⅝
Argentine 5½ 62	16	96⅛	96	96
Argentine 5 1945	2	91	91	91
Australia 5 55	7	96⅝	96⅝	96½
Australia 5 57	6	96½	96⅛	96½
Australia 4½ 56	11	88⅛	88	88⅛
Austria G 7 43	3	102⅝	102⅝	102⅝
Bata Pet 4½ 42	10	93½	93	93½
Bavaria 6½ 45	4	96	95½	95½
Belgium 8 41	16	109⅝	109⅛	109⅛
Belgium 7½ 45	4	115⅛	115	115⅛
Belgium 7 55	7	108	107⅝	108
Belg Sta L 7 56	12	106	106	106
Belgium 6½ 49	10	106	105⅝	105⅝
Belgium 6 55	15	100⅝	100⅛	100⅝
Berlin 6½ 50	9	98⅝	98½	98½
Berlin C E 6½ 51	3	94	94	94
Berlin EE 6½ 56	32	92	92	92
Bogota 8 45	7	103⅛	103	103
Bolivia 8 47	21	103⅛	103	103⅛
Bolivia 7 58	4	93½	93	93⅛
Bordeaux 6 34	5	99⅛	99⅛	99⅛
Brazil 8 41	9	107	106½	107
Bra 6½ 1926-27	10	94⅝	94⅛	94⅛
Braz 6½ 1927-57	6	95	94⅝	94⅝
Br CR El 7 52	3	100⅝	100	100⅛
Brisbane 5 57	1	93	93	93
British 5½ 29	7	118⅛	118⅛	118⅛
British 5½ 37	14	104⅛	103⅞	103⅞
British 5s29-47	7	98⅝	98⅝	98⅝
British 4s60-90	28	86⅛	86⅛	86⅛
Budapest 6s 27-62	9	83⅝	83	83⅝
Buenos A 6½s 55	1	101¼	101¼	101¼
BunA 3d6s60 Oct	3	99½	99½	99½
BuenosA 6s 61	5	93⅛	93	93⅛
Caldas 7½s 46	2	99	98⅝	99
Can $6snotes 29	30	100⅛	100	100
Canada 5s 31	6	101⅛	100⅝	101⅛
Canada 5s 52	5	104	104	104
Canada 4½s36	6	99¼	99¼	99¼
Can S S 6s 41	3	101	101	101
Cauca V 7½s46	5	101½	101½	101½
ChileMB 6¾s61	28	100⅝	100¼	100⅝
Chile MB 6½s57	6	97⅝	96⅞	97⅝
Chile MB 6s'61	18	92⅝	92	92⅝
Chile 7 42	13	102⅛	101⅞	101⅞
Chile 6s 60	5	93⅛	93	92⅞
Chile 6s 61 Feb	22	93⅛	93⅛	93⅛
Chile 6s 61 ctfs Jan	30	93⅝	93½	93⅝
Chile6s61 Sept	16	93⅝	93¼	93⅝
Chris (Oslo) 6s 54	1	101½	101½	101½
Cologne 6½s 50	4	97⅝	97	97⅝
Colom 6s27-61	8	90⅝	90⅛	90⅝
Colom 6s28-61	11	90½	90	90½
Colom AgB 6s47	1	88	88	88
ColoAgrBk 6s48	10	89	89	89
Col M Bk 7s 46	2	91½	91½	91¼
Col M Bk 7s47	1	94	94	94
Comp A 7½ 39	1	75⅛	75⅛	75⅛
ConfAB 7½s	2	96	96	96
Copenh 4½s 53	8	88	87⅝	87⅝
Cord City 7s 57	6	95⅝	95⅛	95⅝
Cord Pv 7s 42	1	100	100	100
Costa R 7s 51	1	95½	95½	95½
Cuba 5½s 53	1	103	103	103
Cundina Mur6½s	10	89	88½	89
Czecho 8s 51	6	109⅝	109⅝	109⅝
Danish Mun 8 B	1	110	110	110
Denmark 6s 42	18	104⅝	104⅛	104⅝
Duke P Po 6 66	9	105½	105	105½
D E Ind sfg 6 62	1	103	103	103
D E Ind 5½ 53	1	103	103	103
Denmark 4½s	45	89¼	88⅞	88⅞
Mar	4	102⅝	102⅝	102⅝
El Po Cr G 6½ 50	6	93¼	93¼	93¼
Est Ry ext sf 7s	4	103½	103¼	103½
Fiat 7 1946 ww	25	164⅝	161	164½
Fiat 7s 46 Ex-w	16	98	97⅝	97⅝
Finland sfg 7 50	5	100⅝	100⅛	100⅛
Finland 6½s 56	6	99	99	99
Finland 6s 45	4	96⅛	95½	95½
Finland 5½s 58	6	90⅝	90⅝	90⅝
Fr I D 7½ 42	6	106⅛	106⅛	106⅛
France 7½s 41	2	112⅛	112	112⅛
France 7s 49	4	107	106⅞	106⅞
Ger C Ag B 7 50	4	98	97⅝	97⅝
Ger C A B 6 38 April	26	90⅝	90½	90⅝
Ger C A B 6s 60 July	58	88	87¼	88
Ger CAb B 6 60 Oct	76	88	87½	87½
Ger ext Lo 7 49	10	106⅝	106⅛	106⅛
Ger Gen El 6 48	1	93⅝	93⅝	93⅝
Gt Co ElP J 7 44	2	99	98⅝	98⅝
do 6½ 50	4	95¼	94⅝	94⅝
Greece 6s 68	8	86⅝	86⅛	86⅝
Haiti 6s 52	5	100	100	100
Hamburg St 6 46	6	97⅝	97⅛	97⅝
Hungary 7½ 44	4	100⅛	100⅛	100⅛
Hung M 7½ 45	1	98⅝	98⅝	98⅝
Ilseder Stl 7 46	1	103⅛	103⅛	103⅛
Ilseder Stl 6s	26	91	90⅛	90⅞
It Cr C 7 37 A	5	95½	95⅛	95½
I Cr C 7 47 B	2	94⅛	94⅛	94⅛
Ital Pub Ut 7	10	95⅝	95	95
Italy 7 1951	29	97⅛	97	97
Japan 6½ 54	19	101⅝	101½	101½
Jap Ster L 4 31	10	92⅛	92	92⅛
L A HEP 6½ 44	1	87½	87½	87½
Lyons 6 34	2	99	99	99
M M & A 7 37 w	6	121	121	121
M M M 7 56 e w	7	91⅝	91⅛	91⅛
Milan C 6½ 52	14	90⅛	90	90
Meridion E 7 57	2	97⅛	97	97
MM&A 7 37 e w	5	94	93⅝	93⅞
Netherlds 6 72	1	105⅛	105⅛	105⅛
do 6 54	1	100⅛	100⅛	100⅛
N So Wa 5 57	17	94⅛	93⅝	94
do 5 58	2	94⅛	94⅛	94⅛
Nord R sf 6½ 50	5	101⅝	101⅝	101⅝
No Ger L 6 47	7	92	92	92
Norway 6 52	4	103⅛	102⅞	103⅛
do 6 44	5	102⅝	102⅝	102⅝
do 6 43	32	103	102⅝	103
do 5½ 65	8	100⅝	100	100⅛
do 5 63	9	97⅛	97	97⅛
N Mun B 5 67	6	95	94	95
Now H E 5½ 57	8	91⅛	91⅛	91⅛
Or Dev Lt 6 53	8	97⅝	97⅝	97⅝
Orient dev 5½	14	90	89⅛	89⅝
Oslo City 6 55	8	100⅝	100⅛	100⅛
Os G&E Wk 5 63	5	92⅛	92⅛	92⅛
Pan 5 A 63	2	93⅝	93⅝	93⅝
Par-Ly Med 7 58	8	104	103⅝	103⅝
Par-L Med 6 58	5	99⅛	99⅛	99⅛
Paulista Ry 7 42	1	103⅛	103⅛	103⅛
Pernam 7 47	1	94	94	94
Peru 7 59	1	101⅛	101⅛	101⅛
Peru 6s 60	22	89⅛	89⅛	89⅛
Pir Italy 7 52	166	125	123	125
Poland 8s 50	7	99	98⅝	99
Poland 6s 40	2	83	82⅛	83
Poland 6 4 0	2	83	82⅛	83
Por Al 7½ 66	1	101	101	101
Prague 7½ 52	1	105⅛	105⅛	105⅛
Qnsld 7 41	1	100⅞	100⅞	100⅞
Rhinel 7 46 war	5	103	103	103
Rhinel 7 46 ex-k	6	97	97	97
Rh Westp 6 52	17	92⅛	92⅛	92⅛
Rh Westp 6 53	15	95⅛	95	95
Rio de Jan 8 46	10	105⅛	105⅛	105⅛
Rio de J 6½ 53	8	95	94⅝	95
Rio G do S 8 46	1	105⅛	105⅛	105⅛
Rio Gr do Sul 6	10	91⅛	90⅛	91
Rome 6½ 52	10	91⅛	91	91
Rotterdam 6 64	1	104⅛	104⅛	104⅛
Santa F Ar 7 42	5	97⅛	97⅛	97⅛
Sao P Ct 6½ 57	1	97⅝	97⅝	97⅝
Sao P St 8 50	8	106	106	106
Sao P St 8 36	5	107	106	106
Sao P St 7 56	4	100⅝	100⅛	100⅝
Sao P St 6 68	3	92⅛	92	92
Ser C & Sl 7s	33	81⅛	81	81⅛
SERBSC& Sl 7s	35	81½	81	81⅛
Sax PWks 7s 45	6	100	99	100
do 6½ 51	3	94¼	94¼	94¼
Seine 7s 42	21	106⅛	106⅛	106⅛
Serbs Cts Slov 8s 62	12	95½	95	95½
Shineyetsu El 6½ 72	3	91½	91⅝	91⅝
Siem & Hal 6½s ctf 50 pc pd	9	104⅛	104⅛	104⅛
Stl El 6½ 46	2	88⅛	88⅛	88⅛
Soissons 6s 36	6	98⅝	98⅝	98⅝
Styria 7s 46	3	92⅛	92⅛	92⅛
Swiss 5½ 46	5	103⅛	102⅞	103⅛
Toho El P 7s 55	1	98⅛	98⅛	98⅛
do 6s 29	6	99⅛	99⅛	99⅛
Tokio City 5½s61	6	90	89⅛	90
Tokio El Let 6s53	110	90	89⅛	89¼
Tolima Dep 7s 47	1	90	90	90
Trondhjem 5½ 57	1	95	95	95
Uligawa El P 7s	7	99⅛	99⅛	99⅛
Un Stl Wks 6½ 51 A war	2	89½	89½	89½
do 51 A Ex-war	1	89⅛	89⅛	89⅛
Upper Aust 7s 45	5	96⅝	96⅝	96⅝
Up WinertHyEl 7s	8	95	95	95
Uruguay 6s 60	4	98⅛	98⅛	98⅛
Vienna City 6s52	26	87	86⅞	86⅞
Westph Un El P 6s 53	7	90	89½	90

Textile Market

NEW YORK, Jan. 10.—Cotton goods continued quiet yesterday in the gray cloth division. More business was reported developing in colored hem sheets and pillow cases. Printed goods were reported being sold more freely. Raw silk was quiet and steady. More business was reported being offered on fine silk printed goods. The shipments of burlaps from Calcutta for 1928 ran slightly ahead of the yardage of 1927, the December shipments running up to 125,000,000 yards for North American ports.

Auburn Buys Auto Body Concern.

NEW YORK, Jan. 10.—Auburn Automobile Co. of Auburn, Ind., has purchased the business and assets of the Central Manufacturing Co., one of its principal body sources during the past four years, it was learned today. Central's plant is adjacent to the Connersville, Ind., factory of Auburn. The properties will be consolidated.

GRAINS CLOSE HIGHER ON LOCAL EXCHANGE

ST. LOUIS MERCHANTS' EXCHANGE, Jan. 10.—Following are yesterday's high, low, close and previous close in local market and quotations as received from Kansas City and Chicago markets:

	High.	Low.	Close.	Yesterday
MARCH WHEAT.				
Chic.	118⅝	116	118⅝-⅛	116½-⅝
MAY WHEAT.				
St. L.	121⅝	118⅝-119	121¼	119⅝a
Chic.	121⅝	118⅛	121⅛-¼	119⅛-⅝
K. C.	114-115	111⅝	113⅝b	112⅛-a
JULY WHEAT.				
St. L.	122½	120	122½-b	120⅝b
Chic.	122½	120	122⅝-½	120½-⅝
K. C.	114⅛	112⅛	114⅝a	112⅞b
MARCH CORN.				
Chi.	93	90½	92⅝-½	91-¼
MAY CORN.				
St L	98⅝	96	98⅛-¼b	96⅝-⅛b
Chic.	96	95⅝	95⅝-⅛	94-⅛
K C	90⅝	88⅝	90½b	89⅝
JULY CORN.				
St L			99⅝b	97b
Chi.	97⅝	95-⅛	99⅛-⅝	95⅝-⅛
K C	92⅛-⅝	80⅝	92⅝b	91⅝b
MARCH OATS.				
Chi.	49⅝	48⅝	49⅝a	49⅛
MAY OATS.				
Chi.	50	49⅛	50a	49⅝-⅛
JULY OATS.				
Chi.	48⅝-½	47⅝	48⅝	47⅝b
MARCH RYE.				
Chi.	105⅛	103⅛	105b	104⅛
MAY RYE.				
Chi.	107⅝	105⅝	107⅝b	106⅛
JULY RYE.				
Chi.	105½	103⅝	105½	104⅛

ST. LOUIS MERCHANTS' EXCHANGE, Jan. 10.—Corn closed 1⅝c to 2⅝c higher and wheat 1⅝c to 2⅛c on the local market today, the market recovering early setback. The advance on corn was credited to Argentine weather conditions.

The failure of foreign markets to fully respond to American advance of yesterday and indication of absence of following-up buying brought lower prices for wheat early, after higher start. Liverpool in afternoon cable was ⅝d to ⅝d higher, Winnipeg was ¼c lower early. Corn here was unchanged to fraction lower early.

Liverpool wheat closed ⅛d higher on March, ⅝d on May and ⅝d on July.

Wheat here recovered the lost ground later and sold net higher. May corn also being net higher.

May wheat opened at $1.19⅝, July wheat $1.21, May corn 96⅛c and July corn 96⅝c bid.

Local wheat receipts, which were 75,600 bu. compared with 43,400 a week ago and 65,800 a year ago, included 29 cars local and 25 through. Corn receipts, which were 243,600 bu. compared with 102,200 a week ago and 67,200 a year ago, included 79 cars local and 95 through. Oats receipts, which were 70,00 0bu. comparde with 44,000 a week ago and 54,000 a year ago, included 20 cars local and 15 through. Hay receipts were 19 cars local and 3 through.

St. Louis Cash Grain.

Sales of cash grain made on the exchange Thursday were as follows: Wheat—No. 1 red winter wheat, $1.47; No. 2 red winter wheat, $1.45; No. 5 red winter wheat, $1.10; sample grade red winter wheat, 98c; No. 1 red garlicky wheat, $1.39@1.40; No. 3 red garlicky wheat, $1.30; No. 3 soft white wheat, $1.37; No. 1 hard wheat, $1.18; No. 2 hard wheat, $1.15@1.16; No. 3 hard wheat, $1.13@1.15; No. 4 hard wheat, $1.09@1.15; No. 5 hard wheat, $1.02@1.05; sample grade hard wheat, 88@92c; No. 3 mixed wheat, $1.13½; sample grade mixed wheat, 92c. Corn—No. 4 mixed corn, 85½@86½c; No. 5 mixed corn, 84@84½c; No. 3 yellow corn, 89c; No. 4 yellow corn, 86½@87½c; No. 5 yellow corn, 84½@85½c; No. 3 white corn, 89@90c; No. 4 white corn, 87c; No. 5 white corn, 85½c. Oats—No. 3 white oats, 48@48½c; No. 4 white oats, 48c; sample grade white oats, 47c; No. 2 mixed oats, 50@50½c; burt oats, 53½@54c.

CORN AGAIN FEATURES CHICAGO GRAIN TRADE

By the Associated Press.

CHICAGO, Jan. 10.—Corn became the grain market leader today and, with aggressive commission house buying, advanced all around to new high price records for the season. Drouth reported prevailing in part of Argentina, and reported threatening damage to the corn crop there was made much of as a bullish factor after early declines. At today's top prices, May delivery of corn showed more than 5 cents a bushel advance since Tuesday.

Corn closed unsettled, 1⅛c to 1⅝c net higher, wheat 1⅛c to 2c up, oats ⅛c to ⅝c advance and provisions showing 2c to 10c gain.

At noon wheat was ⅝c to 1c net higher and corn ⅝c to 1⅛c up.

Wheat prices underwent an early setback today, and corn also declined.

European markets failed to reflect fully yesterday's upturns on this side of the Atlantic, and conditions suggested that buyers were not following advances either in wheat or corn. Opening unchanged to 1c higher, Chicago wheat soon declined all around. Corn started unchanged to ⅝c off and subsequently showed a moderate general drop. Oats were firm. Provisions also tended to advance.

With Liverpool wheat quotations displaying relative indifference to advances here, the selling side of the Chicago wheat market received better backing early today, and bears were in a majority a good share of the time. On the other hand, report was at hand indicating that the crop outlook for domestic winter wheat is not nearly so favorable as at the first of the year. Some sections, especially of Illinois, Indiana and Ohio, sent word that some acreage is apt to be smothered out.

Corn market declines, which took place at times today, were ascribed largely to Buenos Aires comment saying that in Cordoba Province, which represents 30 per cent of the Argentine corn area, soaking rains have continued previous good crop prospects, but that other zones where drouth has prevailed are still dry. Besides, domestic corn belt weather today was improved. However, not much corn was being booked to arrive here, and at least some corn export business was again in progress.

PRODUCE ELSEWHERE

NEW YORK, Jan. 10.—Cheese steady; receipts, 190,882.

NEW YORK, Jan. 10.—Eggs unsettled; receipts, 16,246. Fresh gathered extra, 40c to 42c; extra first, 38c to 39c; first, 37c to 37c; seconds, 26c to 34c. Nearby hennery white, closely selected extra 44@46c; nearby and nearby Western hennery white, first to average extra 26@43c; nearby white pullets, 35c; nearby hennery brown, extra, 46c; Pacific Coast white, extra, 46@47c; do first to extra first, 30@45c.

NEW YORK, Jan. 10.—Poultry, live irregular; broilers by freight, 37; by express 30@40c; fowls, freight, 34@37c; express, 35@38c; turkeys, freight, 30c. Dressed firm; old roosters, 18@27c.

NEW YORK, Jan. 10.—Butter unsettled; receipts, 10,846. Creamery higher than extra, 48@48½c; extra (92 score), 47½c; first (88 to 91 score), 45½@47c; packing stock, current make, No. 1, 34½@35c; No. 2, 33c.

CHICAGO, Jan. 10.—Poultry—Alive, steady; no cars received; fowls, 30c@½; springs, 28c; roosters, 20c; turkeys, 25c; ducks, 24@28c; geese, 18c.

CHICAGO, Jan. 10.—Butter futures close: Storage standards, January, 44⅝c; February, 44⅝c. Egg futures: fresh gathered firsts, January, 32⅝c; February, 25⅝c; refrigerator standards, November, 29⅝c; refrigerator firsts, January, 22⅝c; storage packed firsts, April, 26⅛c.

CHICAGO, Jan. 10.—Butter lower; receipts, 7951 tubs; creamery extras, 46½c; standards, 46½c; extra firsts, 45½@45⅞c; firsts, 44@45c; seconds, 43@43½c. Eggs lower; receipts, 6717 cases; extra firsts, 36@37c; firsts, 33@34c; ordinary firsts, 30@32c.

CHICAGO, Jan. 10.—(United States Department of Agriculture.)—Potatoes, receipts 57 cars, on track 166 cars, total U. S. shipments 756 cars; trading rather slow, market steady; Wisconsin sacked round whites, 85c@$1; fancy shade higher; Minnesota and North Dakota sacked round whites, 85@95c; Idaho sacked russets, $1.85@$1; fancy shade higher.

KANSAS CITY, Jan. 10.—Eggs, first, 33c; seconds, 27c. Poultry, hens, 25c. Other produce unchanged.

GRAIN, BIDS AND OFFERS

CHICAGO, Jan. 10.—Grain bids and offers were as follows:

	Bids.	Offers.
March wheat	117	118⅛
May wheat	119⅛-⅜	122
July wheat	121-⅛	123
March corn	91⅝-⅝	93⅛
May corn	94⅝-⅛	96⅛
July corn	96⅛	98⅛

ST. LOUIS MERCHANTS' EXCHANGE, Jan. 10.—Grain bids and offers:

	Bids.	Offers.
May wheat	119⅛	121
May corn	97	98⅛

Steel Market.

NEW YORK, Jan. 10.—Steel unchanged.

BOTTLING ISSUE SELLS HIGHER ON EXCHANGE

Wagner Electric Sales All Made Within Range of Point—Stix, Baer & Fuller Higher.

New York Stock Market Review on Page One

The Associated Press review of the New York stock and financial markets will be found on Page 1 of the Main News Section.

ST. LOUIS STOCK EXCHANGE, Jan. 10.—Wagner Electric "new," Coca-Cola Bottling Securities, Missouri Portland and Stix, Baer & Fuller sold at higher price levels on the local market today. More than 2000 shares of Wagner changed hands in range of point.

Of the Wagner Electric sales one lot comprised 1000 shares at 46. There was also one lot of 1000 shares of Rice-Stix to change hands at 24.

Total sales amounted to 7081 shares, compared with 6307 shares yesterday. Bond sales were $4500, against $5000 yesterday.

Following is a complete list of securities traded in, with the sales, high, low, close and net changes:

SECURITY.	Sales	High.	Low.	Close.	Net Ch'ge.
Bank Com.	40	188	187	187	—2
Bentley	361	32	30½	32	•1
do pfd.	100	48	48	48	•½
Bruce	10	45	45	45	....
Burkart pf	110	19	18½	18½	....
Burk't com	40	8	8	8	....
Coca-C B S	565	42½	41½	42½	•½
Century El	10	125	125	125	•2½
Elder com	25	32	32	32	—2½
Ely & W.	124	29½	29½	29½	....
Fulton com	50	7	7	7	....
Ham Bro	50	20¾	20¾	20¾	—¼
Huttig	125	21	21	21	—¼
Int Shoe	132	73	72½	72½	•1
do pfd	2	110	110	110	....
Laclede St	21	370	369	369	—1
Landis M	125	61	60	60	—1
Mahoney R	200	16¾	16½	16½	....
Mercantl T	30	575	575	575	....
Marathon	50	52	52	52	....
Molon E A	150	54½	54½	54½	—1
Mo Port C	310	45	41⅞	45	....
Pedigo-W	100	33½	33½	33½	•½
Pickrel Wal	100	25	24½	24½	....
Rice-Stix	1400	24	23¾	24	•½
do 2d pf	10	98	98	98	....
do 1st pf	2	108½	108½	108½	....
Ser 1st pfd	25	80	80	80	....
Scullin Stl	40	35¼	35	35	....
St L Car	10	25	25	25	....
S W Bell pf	44	118⅝	118½	118⅝	•¼
St B & Ful	340	39½	39	39½	•1½
St L P Sv	210	23	22¾	23	—¼
do pfd.	40	80¾	80¾	80¾	—¼
Wagner new	2055	47	46	46¼	•½
Wag 25pc pf	25	183	183	183	....
Wagner old	25	184	184	184	....
Wagner pfd	25	108½	108½	108½	•5½
Mot El 5½s	$500	93½	93½	93½	•½
St L Car 6s	x4	100¾	100¾	100¾	•½

x000 omitted.

COFFEE FUTURES TRADE INCREASED 50 PER CENT

By the Associated Press.

NEW YORK, Jan. 10.—Increase of 50 per cent in the volume of coffee futures traded on the New York Coffee and Sugar Exchange and decrease of about 7 per cent in sugar futures during 1928 were reported by President Frank C. Lowry at the annual meeting today. The decline in volume of sugar trading was ascribed to crop restriction by the Cuban Government and activities of the export commission.

Contracts representing a total of 12,720,000 bags of coffee, exceeding the 1927 total by about 4,000,000 bags, changed hands on the floor, President Lowry said, while coffee delivered on contract increased to 297,750 bags from 44,750 in 1927. Volume of trading in the new "D," or Santos, contract, started in January, was said to have exceeded expectations, the total of "D" contracts changing hands representing 5,257,000 bags, as compared with contracts for 7,462,000 bags under the "A" contract.

"D" contract prices reached a high level of 23.20 cents a pound for July positions in July and a low level of 18 cents for December in January. "A" contract prices were highest in October, when December (1928) futures sold at 16.46 cents, and lowest in December, when December (1929) futures sold for 12.30 cents a pound.

Volume of sugar futures traded was reported as 13,378,000 tons against 14,383,000 in 1927. The volume of deliveries of raw sugar increased to 197,850 tons from the 1927 total of 163,100 tons. Licensed warehouse stocks of raw sugar reached the highest level in years, 2,367,218 bags, as compared with 1,089,573 bags in 1927.

Membership also reached a new top price, $21,750, an increase of $5250 from the low of the year.

FINANCIAL NOTES

NEW YORK, Jan. 10.

Sales of lead were better than average in volume in the past week, but the other non-ferrous metals passed through a rather quiet period, Engineering and Mining Journal reports. Transactions in copper amounted to approximately 75 per cent of a normal week's business, with demand chiefly for April delivery. December statistics are awaited by many factors in copper trade.

Youngstown district steel plant and rolling mill operations are reported ahead of December, with exceptionally heavy demand for full finished automobile sheets.

A New York curb market membership has been sold for $165,000, an advance of $15,000 from the previous sales and $5000 under the record.

Kroger Grocery & Baking Co. of Cincinnati has acquired stores of Piggly-Wiggly Ellis Co. of Indianapolis and Three Rivers Grocery Co. of Fort Wayne, Ind.

Blaw Knox Co. of Blaw Knox, Pa., has purchased W. H. French & Co. of Chicago, manufacturers of road building equipment, it is reported.

Sales of standard cotton cloth for four weeks of December totaled 225,189,000 yards, or 80.7 per cent of production, the Association of Cotton Textile Merchants of New York reports. Shipments were 276,098,000 yards, or 98.9 per cent of production. Stocks on hand at the end of the month were 391,743,000 yards, an increase of .8 per cent for the month. Unfilled orders on Dec. 31 were 468,861,600 yards, or 9.8 per cent less than Dec. 1.

Hartman Corporation of Chicago has closed leases for stores in Decatur and Danville, Ill.

City Stores Co. of New York stockholders have approved conversion of B stock into common shares on basis of four common shares for each B share and offering of additional common to stockholders of record Jan. 15 in ratio of one share at $20 for each B share held.

Chesapeake & Ohio Railway is inquiring for 15 eight-wheel switching engines and Illinois Central for 17.

Directors of American Founders Corporation of New York today offered stockholders of record Jan. 15 rights to subscribe to additional common at $65 a share on basis of one share for each eight shares held.

Certo Corporation Declares 33 1-3 Per Cent Stock Dividend

NEW YORK, Jan. 10.—Directors of Certo Corporation of Rochester, N. Y., declared a stock dividend of 33-1-3 per cent on capital stock, payable Feb. 28 to stockholders of record Feb. 1. The present annual dividend rate of $3 will be continued on the increased outstanding stock. With the dividend, the entire authorized issue of 400,000 shares will be outstanding.

Extra 25c on Intertype.

NEW YORK, Jan. 10.—Directors of the Intertype Corporation of New York today declared an extra 25-cent and regular quarterly 25-cent dividends on the common stock, both payable Feb. 15, to stockholders of record Feb. 1.

SHARES SOLD.

NEW YORK, Jan. 10.—Total sales 4,021,670 shares compared with 4,652,900 yesterday, 5,095,800 a week ago and 2,080,300 a year ago. Total sales from Jan. 1 to date were 35,600,940 shares compared with 31,644,000 a year ago.

TODAY'S NEW YORK STOCK MARKET

(COMPLETE)

BY SPECIAL ASSOCIATED PRESS WIRE.

TABLE SMYBOLS.

Symbols: (a) Plus extras, (b) Including extras, (d) Partly stock, (f) 2½ per cent quarterly in common stock, (g) Extra 4 per cent, (h) Paid so far this year, (k) Payable in stocks, (n) 1-10 in "A." *Increase. —Decrease. ....Unchanged. Sales (00 omitted), (x) Odd lots, ††Ex-dividend. †Exeu. today. **Ex-rights.

STOCK MARKET AVERAGES.

	50-Indust.	20 Rails.	20 Util.
Thursday	[illegible]	[illegible]	[illegible]
Wednesday	210.5	133.9	195.2
Week ago	212.8	134.7	197.7
Year ago	144.8	120.5	126.4
High, 1928	207.7	133.3	194.4
Low, 1928	140.0	117.0	126.4

Total stock sales today, 4,021,670 shares.

The report of sales of individual stocks in this table today is complete for the entire five-hour session.

†Prev. 1929 High.	Low.	Stocks and Annual Div. in Dollars.	Sales	High.	Low.	Close.	Net Ch'ge.
45⅝	40½	Abitibi Pow & Pap	6	43	42	42	—⅝
88⅜	85⅛	††Abitibi P&P pf 6	3	85	84	84	—2½
159½	140	Abraham & Straus	6	152½	150	150	—¼
112	110½	Abra & Straus pf 7	x20	110½	110¼	110¼	—¼
33⅜	31⅛	Adams Mills 2	2	32⅜	32⅜	32⅜	—¼
56	48½	Advance Rumely	20	52¼	52	52	•1¼
4⅛	3½	Ahumada Lead	21	4	3⅞	3⅞	•⅛
102⅜	96⅞	Air Reduc new 3b	64	103⅜	100¼	102¼	•1½
10½	9½	Ajax Rubber	15	9⅞	9¾	9⅞	•¼
10¼	7⅞	Alaska Juneau	73	9⅞	9½	9⅝	•⅛
255	241	Al Chem & Dye 6	90	259	250¼	254	•5½
192	179½	Allis Chal Mfg 7	38	193	188⅜	191½	•4½
		Amal Leather pfd	2	70½	70½	70½	—3
42⅞	38⅛	Amerada Corp 2	20	39⅞	39⅜	39⅜	—⅜
21⅞	20⅛	Am Agri Chem	7	21¼	20½	21¼	....
71½	67⅜	Am Agri Chem pf	4	69⅜	69	69	....
126⅛	122⅛	Am Bank Note 3b	21	129	126½	128	•2
17½	17	Am Beet Sugar	1	17	17	17	....
51	51	Am Beet Sug pfd	2	51	51	51	....
45½	41⅜	Am Bosch Magneto	12	43¾	42⅜	42⅜	—⅜
48⅜	46	Am Brake S 1.60a	12	47¼	46½	46⅜	—⅛
17⅞	15⅛	Am Brown Bov El	10	16	15⅛	15⅛	—⅞
54⅛	49⅞	Am Brown B El pfd	x10	51	51	51	....
118⅞	109⅝	Am Can 4b	520	118¼	115⅞	117⅜	•1
106½	97½	Am Car & Fdy 6	22	104½	103⅛	103¼	•¼
77	76½	Am Chain pfd 7	1	77	77	77	....
49½	47⅛	Am Chicle 2	17	48½	48	48	....
1½	1⅛	Amer Chicle rts	40	1⅛	1⅛	1⅛	....
11	10½	Am Drug Synd .60h	19	10⅝	10½	10½	....
296½	288	Am Express 6	2	288	287	287	—9½
85	75¼	Am & For Power	23	80⅞	80	80	....
107	105½	Am & F P 7pc p7	3	108	107½	107½	....
99¼	96⅞	A & F P 2d 7pc pf7	4	98⅜	98⅜	98⅜	....
76	75	Am Home Prod 3	3	75⅞	75⅜	75⅞	....
43⅜	39⅜	Am Ice 2½b	7	40	39⅞	40	....
150⅞	140⅝	Am International 2	34	144¾	143⅝	143¾	•1¼
8⅜	7⅜	Am-La Fr & Foam	8	8⅛	8⅛	8⅛	....
115	109½	Am Locomo 8	13	112	111	111	....
115	114	Am Loco pfd 7	1	115½	115½	115½	....
183¾	176	Am M & Fdy 5½b	47	186⅝	178	183¼	•6¼
68⅜	60¼	Am Metal 3	136	67⅜	65⅛	67⅛	•2⅝
120	117	Am Metal 6 pct p 6	3	120	120	120	....
98¼	97	Am Nat Gas pfd 7	x140	97¼	97¼	97¼	....
13½	13	Am Piano	1	13	13	13	....
85⅝	81⅛	Am Pow & Lt 1a	33	83	81⅛	82¼	....
100½	99½	Am P & Lt 6 pc p 6	2	100⅜	100¼	100¼	....
82⅝	81½	Am P&L pf A stp 5	7	81⅞	81⅛	81⅛	....
208	187½	Am Radiator 5	24	201⅜	200⅛	201	—1
146	140	Am Radiator pfd 7	x10	148	148	148	•2
64⅜	59	Am Republics	5	62¼	60⅞	60⅞	....
72⅜	68	Am Safety Raz 5b	12	71⅛	70	71	....
36⅞	34½	Am Seating 3	6	34⅛	34⅛	34½	....
91	90	Am Shipbuilding 8	x10	90	90	90	....
99⅛	93⅜	Am Sm & Ref	72	98	96½	96½	....
203½	203	Am Snuff 14a	1	204	204	204	•1
68⅝	64¼	Am Steel Fdrs 3	295	72	69	72	•3¾
111	110½	Am Stl Fdrs pfd 7	x20	112⅜	111	112⅜	•3¾
88⅞	83⅛	Am Sugar Ref	40	85½	83⅜	85	•1
107½	106	Am Sugar pfd 7	1	107½	107½	107½	•1
197½	193¼	Am Tel & Tel 9	39	195⅜	195	195⅛	....
177⅝	175	Am Tobacco 8	21	178	176	176	•1½
178⅜	174½	Am Tobacco B 8	9	178⅝	178	178	•1
141½	138	Am Type Fdrs 8	1	138⅜	138⅛	138⅛	•1
110½	107½	Am Type Fdrs pfd 7	x20	108	108	108	....
71¼	67⅛	Am W Wks new 1a	12	69½	68⅝	69½	•½
27⅞	25½	Am Woolen	10	26½	26	26	....
58⅝	54⅜	Am Wool pf	3	55½	55½	55½	....
44⅞	39⅛	Am Z Ld & Sm	13	41½	40⅜	40⅞	....
106	103¼	Am Z L & Sm pf	1	104½	104½	104½	....
124⅞	116⅝	Anac Cop 6	495	121⅝	120	120⅞	—⅝
58½	54½	Anchor Cap	6	56⅝	55⅝	56	....
119	112	Anchor C pfd 6½	1	118	117	117	—2
53⅜	49⅝	An Cop Min 75	80	51⅝	50⅞	50⅝	....
110⅝	101⅞	Archer Dan Mid 3	42	108½	105⅞	107⅛	•2½
114	114	Arch-Dan M pf 7	x70	114½	114	114	....
93	91¼	Armour Del pf 7	1	92⅜	92⅜	92⅜	....
18⅞	16⅝	Arm of Ill A	180	18⅝	17⅝	17⅝	....
10⅞	8⅛	Armour of Ill B	40	9⅞	9⅛	9⅛	....
84	82	Armour of Ill pf 7	11	84	83½	83⅝	....
40⅞	38⅛	Arnold Cons Corp	8	39⅛	39	39⅛	....
29⅛	28	Artloom Corp 3	1	29	29	29	....
30⅞	29⅛	Art Metal Con 1½	1	30⅛	30⅛	30⅛	....
69⅝	63⅞	Asso D Gds 2	241	[illegible]	68⅜	68⅜	....
47⅞	43⅜	Associated Oil 2	x20	45⅜	45⅜	45⅜	....
201⅞	196¼	Atch T & S F 10	27	199¼	198	198	—1¼
103⅝	103	Atchison pf 5	1	103⅜	103⅜	103⅜	....
42⅝	36½	Atl Gulf & W I	13	38⅜	38⅛	38⅛	....
55⅛	49⅜	Atl G & W I pf 3	3	50⅛	50⅛	50⅛	....
68	62⅜	Atl Refining 1	258	65⅛	64⅛	64⅝	....
117¼	116	Atl Ref pf 7	x420	117¼	115½	117¼	....
115	103	Atlas Powder 4	6	109	108	109	....
9⅛	6⅞	Austin Nichols	2	8⅞	8⅞	8⅞	....
41	37	Austin Nich pf	1	40½	40½	40½	....
65	62⅛	Aust Cr Anst 4.49	1	64	64	64	....
29½	27	Autosales Corp	4	27⅛	27⅛	27⅛	....
39	38⅛	Autosales pf 3	1	39	39	39	....
44	43⅜	Auto St Raz A 3	1	43¼	43¼	43	....
119½	116½	Baldwin Loco pf 7	x10	119	119	119	....
124⅞	120	Balt & Ohio 6	183	123⅝	122¼	123	....
80½	78⅜	Balt & Ohio pf 4	1	80	80	80	....
108⅞	108⅞	Bamberger pf 6½	x120	108⅞	108⅞	108⅞	....
72	66½	Bangor & Aroo 3½	3	69	69	69	....
25⅞	24½	Barnet Leather	2	24½	24½	24½	....
46⅞	42⅜	Barnsdall 'A' 2	194	45⅛	44⅜	44⅜	....
112¼	109½	Bayuk Cigar	1	112	112	112	•1½
28½	21⅞	Beacon Oil	351	24⅝	24	24	....
98⅜	93¼	Beech-nut Pack 3	2	97½	96⅞	97	....
14½	12⅝	Belding Heminway	1	12½	12½	12½	....
89½	85⅞	Best & Co 3	2	89½	89	89	....
88⅜	82⅝	Bethlehem Steel	267	86½	84½	84⅞	....
122½	121⅞	Beth Stl 7 pc pf 7	1	122	122	122	....
45	43	Bloomingdale Bros	4	44⅝	44	44	....
88	83	Bon Ami 4	1	86	84	86	•2
11	9½	Booth Fisheries	2	10	9⅞	10	....
184⅞	174½	Borden Co 6	55	182	179½	180⅝	....
14	12	Botany Mills A	2	13⅛	13⅛	13⅛	....
63⅝	54½	Briggs Mfg	322	60⅝	58⅝	59⅛	....
73⅝	68¼	Brockway Motor 3	24	69½	69	69	....
77½	73½	Brk Man Trans 4	57	77	75⅛	75¼	....
158⅝	175	Brk Un Gas 5	7	178	178	178	....
47	45⅞	Brown Shoe 2½	6	46	45½	45½	....
53⅝	51	Brunswick Balke 3	4	53⅛	51⅞	51⅞	....
40½	37	Brunswick T & R	8	40½	39⅞	40	....
41⅞	36⅛	Bucyrus Erie 1	12	40½	39¼	39¾	....
49⅝	45⅛	Bucyrus E cv p 2½	15	48⅜	47⅝	47⅝	....
113½	112	Bucyrus E 7 pc p 7	10	113½	113½	113½	....
122½	122½	Burns Bros A 8	6	125⅛	122	125⅛	•3¼
35	34	Burns Bros B	10	36	35½	36	....
249½	235	Burroughs A M 4b	6	242	242	242	—1
82	74¼	Bush Term 2a	12	78	77	78	....
115⅞	114½	Bush T Bldg pf 7	x40	115	114½	115	....
9⅛	8⅜	Butte Cop & Zinc	20	9	8⅝	8⅝	....
12⅝	10⅛	Butte & Sup Min 2	6	11	10⅝	10⅝	....
41	37	Butterick Co	4	40⅞	40½	40½	....
192⅞	172	Byers Co	26	185	180	182	....
119⅛	108	By-P Coke 3½b	9	114⅜	112⅛	112⅛	....
78½	74⅝	Calif Pack 4	3	77	76½	76½	....
3½	3	Callahan Zinc Lead	5	3⅛	3⅛	3⅛	....
131	121¼	Calu & Ariz 7b	10	127⅜	126¼	126¼	•1½
48⅛	44	Calu & Hecla 4	58	46⅞	45½	45½	....
80⅜	77⅛	Can D G Ale 4¼b	23	79⅛	78⅞	79½	....
245⅜	233½	Canadian Pac 10	28	241⅞	239	239	—1
48⅛	44½	Cannon Mills 2.80	9	47½	47	47½	....
38⅜	38	Cent Aguirre A 2	2	38	38	38	....
49⅞	46⅛	Cen Alloy St 2	487	49⅞	47⅛	48⅝	....
20½	19	Century Rib Mills	2	20	20	20	....
113	104⅞	Cerro de Pasco 5	69	108⅝	106⅞	106⅞	....
28⅝	27⅛	Certainteed	8	27⅞	27	27½	....
80	80	Certain 7pctpf 7	1	81	81	81	•1
80	77½	Certo 4b	17	83	79½	82	•3
22	20⅝	Chandler Cleve M	58	22½	21⅝	22⅛	•1
38⅜	36½	Chandler Cleve pf	3	38⅝	38	38½	....
221⅛	214½	Chesa & Ohio 10	22	216⅝	215⅛	216⅝	•1½
83⅞	80⅛	Chesa Corp 3	71	83⅜	82⅜	82⅞	....
12⅞	11⅛	Chic & Alton	4	12⅝	12½	12⅝	....
19⅝	17⅜	Chic & Alton pf	30	19⅝	18	19⅝	....
		Chic&East Ill Ry	1	40⅛	40	40⅛	....
		Chic&East Ill Ry	1	40⅛	40	40⅛	....
63	62	Chic & E Ill pf	1	62½	62½	62½	—2½
21⅛	19⅛	Chic Gt Western	120	21⅞	19⅝	19⅝	....
49⅝	46⅛	Chic Gt West pf	159	49⅝	48	48⅛	....
35⅛	34	ChicMil CIP & Pac	163	36½	34⅝	36⅛	•1⅛
59⅛	55	ChicMilStP&P pf	343	61⅛	59	60⅝	•1⅜
90	86⅞	Chic&NorW 4½b	44	89⅝	88⅝	89	....
135½	135	Chic&NorWest pf 7	1	140	140	140	•2
182½	173	Chic Pn Tool 6	5	179¼	176½	178¼	•4½
137⅝	131⅛	Ch Rk Is&Pac 6	14	134	133¼	134	•1¼
100⅞	100⅝	CRI&P 6pctpf 6	5	100⅝	100⅝	100⅝	....
107⅝	106⅛	CRI&P 7pctpf 7	1	108	108	108	•1
36	31⅛	Chic Yel Cab 3	x200	34¼	34½	34¼	•2¼
62½	56	Childs Co 2.40	4	58	57	57	....
135	120⅛	Chrysler Corp 3	614	126⅜	123⅛	124¼	....
75⅞	71⅞	Chile Cop 3	116	74½	73⅜	74	....
109	107	City St B 5k	3	108	107⅜	107⅜	—1¾
72⅜	70	Cluett Peabody 5	3	70⅞	70⅞	70⅞	....
172⅝	168½	Coca Cola 6	14	170⅞	168⅝	169⅞	....
56⅜	50	Col G & El new wi	27	57	57	57	....
93	93	Collins & Aikman	11	55½	55	55⅛	....
73½	66⅜	Collins & Aik pfd 7	1	95	95	95	....
88⅞	76	Colorado F & Iron	100	72⅞	71	71½	....
143⅜	136½	Columbia Graph	782	87⅝	85⅛	85⅛	....
137	124	Colum G & El 5	34	139⅞	137¼	138¾	....
62⅞	55⅜	Columbia Carb 4½b	7	131⅜	129⅛	129⅛	....
104⅞	102½	Com Credit 1	156	61⅛	57	59⅞	....
26	24½	Com Cr 6½pct pf 6½	x770	105	103	105	....
155	131½	Com Cr 7pct pf 7	x80	25	25	25	....
35	27⅛	Com Inv Tr 4a	14	149¾	147	147	....
95	94	Com In Trust war	13	34⅛	33	33	....
241⅛	237⅛	Com I T 6½pc pf 6½	2	94⅛	94⅛	94⅛	....
113⅞	107⅛	Com Solv 8	8	239	231	231	....
88	80	Com'ealth Pow 3	64	115⅝	112⅜	113⅜	—3
39⅛	37⅛	Conde Nast Pub 2	6	83	83	83	....
82⅞	79⅞	Congoleum Nairn	360	31⅛	30⅛	30⅛	....
96⅛	94⅞	Congress Cigar 5	191	85⅛	83	85	....
8	5⅛	Consol Cigar 7	10	95⅞	95⅛	95⅛	....
109½	103½	Cons Film Ind pf 2	15	27	26	26	....
99⅞	98⅝	Consol Gas 3	506	108⅛	106⅛	108⅛	....
70⅞	67	Consol Gas $5 pf 5	25	99⅛	98⅝	99	....
5⅛	5	Con R R Cuba pf 6	4	69	68⅞	69	....
23½	20⅛	Consol Textile	103	5⅛	5⅛	5⅛	....
11⅛	10⅛	Container C A 1.20	8	23⅛	22⅛	22⅛	....
51⅛	47⅛	Container C B .80	16	11⅛	11	11	....
9	8⅛	Cont Baking A	134	54⅛	53⅛	53	....
92	88⅛	Cont Bak B	846	10⅛	9	9⅛	....
64⅛	61	Cont Baking pf 8	74	93⅛	92⅛	93	....
93⅛	87⅛	Continental Can	41	63⅛	62⅛	63	....
22⅛	19⅛	Continental Ins 2	69	92⅛	92	92	....
91⅛	88	Continen Mot .80	378	22⅛	21⅛	21⅛	....
144	143	Corn Products 3½b	37	89⅛	88⅛	88⅛	....
77	71⅛	Corn Prod pf 7	x10	144	144	144	....
77	71	Coty 8	10	73	72	72	....
90	85⅛	Crex Carpet	1	2	2	2	....
23	20	Crucible Steel 5	21	93⅛	90⅛	92⅛	....
5⅛	5	Cuba Cane Sugar	5	5⅛	5	5	....
18⅛	17⅛	Cuba Cane Sug pf	3	17⅛	17⅛	17⅛	....
24⅛	21⅛	Cuba Co	7	22⅛	22	22	....
17	15⅛	Cuban Am Sugar 1	1	16	16	16	....
6⅛	5⅛	Cuban Dom Sugar	5	6⅛	5⅛	6⅛	•¼
67	61	Cudahy Packing 4	4	63¼	63	63¼	•¼
1½	1⅛	Cudahy Pack rts	21	1½	1⅛	1⅜	....
157⅞	141	Curtiss Aero 1	152	159⅞	155⅞	157	....
63½	62	Cushman 8 pct pfd	x10	110	110	110	....
67⅝	63	Cutler Hammer 3½	2	63	63	63	—½
		Cuyamel Fruit	1	65	65	65	•¼
67½	59⅞	Davison Chemical	34	64⅞	64	64½	•½
40⅞	38½	Debenham S 2.18	11	43½	40⅞	43½	•2¾
128	125¼	Deere & Co pfd 7	x100	127	127	127	•1
199½	190	Delaware & H 9	11	195¼	194¼	195¼	•2¼
133½	127⅝	D L & W 7b	3	127¼	127	127¼	—¾
56⅛	55¼	D R G & W pfd	3	56	56	56	—⅜
230	225	Detroit Edison 8	2	226	224	226	—½
57⅞	55½	Devoe & R A 3.35b	5	56	55⅝	56	•1
163⅞	157½	Diamond Match	x170	164	161	161	....
10⅛	9⅛	Dome Mines 1	53	10⅝	9⅝	10⅛	—2⅝
118⅛	115⅜	Drug Inc 4	21	117	116	116⅛	—⅜
92	76	Dunhill Int 4a	3	76½	76	76	—⅜
505	493	Dup de Nem 18¼b	3	504	501	504	....
118⅞	117⅞	††Dup de N deb 6	30	118	117	118	....
188¼	181⅛	Eastman Kodak 8b	38	186⅜	183	183½	•3⅜
64⅞	61	Eaton Ax & Spr 2	201	67	65½	65⅛	•1½
105	95⅞	Eisenlohr & Bros	49	108⅛	105¼	108	•1⅜
39	36⅛	Eitingon Sch 2½	27	39⅜	39	39	•3
112	110	Eitn Sch pfd 6½	5	112½	112	112	....
142⅞	134⅛	El Auto Lit 4½b	50	140	134	139½	•1½
110⅛	109	El Auto L pf 7	x10	110½	110¼	110½	•½
13⅝	12⅛	Electric Boat	1	12⅝	12⅝	12⅝	....
49⅞	43⅛	El Pow & Lgt 1	165	47	45⅛	45½	—1½
107⅛	106⅛	El P & Lt pf 7	1	106⅛	106⅛	106⅛	—¼
88⅛	85½	Elec Stor Bat 5	42	87⅛	86⅛	87¼	•1
12⅛	12	Emerson Brant A	8	13½	12⅛	13	....
		Emer Brant B	1	4	4	4	....
83⅛	79⅛	End Johnson 5	6	80⅛	79⅛	80⅛	....
52⅛	48½	Eng Pub Sve	37	51½	51⅛	51⅛	....
94	90⅛	Eng Pub S pf 5	3	1⅛	90⅛	91⅛	....
33	31⅛	Equit Off Bldg 2	38	32	31½	31⅛	....
71⅛	66⅛	Erie R R	139	69¼	67½	68⅛	....
63⅛	61½	Erie 1st pfd	8	62⅛	62¼	62⅛	....
52⅛	47	Eureka Vac C 4½b	2	47⅛	47⅛	47⅛	....
45⅛	40½	Fairbks Morse 3	4	40½	40	40½	....
72½	68⅛	Fed Lt & T 1.40d	34	72⅜	71⅛	72⅜	•1⅛
103	102⅛	Fed Lt & Tr pf 6	x100	100	100	100	—3
235	234	Fed Min & Sm	1	245	245	245	•10
20⅛	19	Federal Motor .80a	8	19½	19	19	....
106	101½	Fidel P F Ins 2	3	104½	104	104	—½
13	12	Fifth Av Bus .64	x10	13	13	13	•¼
		Filene & Sons Co	13	97½	93⅛	95	•1
71⅛	67½	Firts Nat Store 1½	15	68½	68⅛	68½	....
16⅛	15⅛	Fisk Rubber	123	16½	15⅞	16⅜	....
71⅛	68⅛	Fisk Rub 1st pf cvt	1	70	70	70	•⅜
84⅛	78⅛	Fleischmann 3	47	80⅛	80	80⅛	•1
100	99	Florsheim Sh pf 6	2	99	99	99	....
67	63	Follunsbee B 2a	5	65	64	64½	•⅛
48⅛	48⅛	Foundation	6	49	48⅛	49	•1⅛
98⅛	93⅛	Fox Film A 4	47	96⅛	95	95½	•1⅛
53⅛	49⅛	Freeport Tex 6¼b	191	54⅛	51⅛	52⅛	•1⅛
103	101	Fuller Co pr pf 6	1	103	103	103	....
28⅛	24	Gabriel Snub A	18	26⅛	26	26	....
17⅛	15	Gardner Motor	189	17½	15⅛	17	•1
102	95½	Gen Am Tank 4	173	102	99	99⅛	—1⅛
78	74⅛	General Asphalt	14	77⅛	76⅛	77	•⅛
39½	37½	General Cable	8	38⅛	38⅛	38⅛	•1⅛
85⅛	81	Gen Cable A 4	69	85⅛	84	85⅛	•2⅛
64⅛	63	General Cigar 4	3	63⅛	62	62	—1⅛
112¼	112¼	General Cigar pf 7	x20	108	108	108	—4¼
245⅛	222	General Elec 6b	191	242½	237¼	238⅛	—1
11⅛	11	Gen Elec spl .60	24	11⅛	11⅛	11⅛	....
77	76	Gen G & El B 2b	1	77	77	77	....
85	83	General Mills 3	7	84	84	84	....
209½	194¼	Gen Mot 9½b	58	203¼	201¼	201¼	—2¼
84½	78¼	Gen Motors new	525	81⅛	80½	80⅛	—1
126½	124½	Gen M 7 p c pf 7	2	124⅛	124⅛	124⅛	....
52	50⅛	Gen Outd Adv A 4	2	51	50½	51	....
34½	33	Gen Out A ctf	1	33½	33	33	....
105⅛	99	Gen Railway Sig 5	8	100	99⅛	99⅛	....
79⅛	74	Gen Refractories 5	25	79⅛	76½	77½	—2¼
124⅛	116	Gillette S Raz 5a	39	121⅛	120	120	....
47⅛	43	Gimbel Bros	30	43⅛	43¼	43½	....
41	36⅛	Glidden Co 1⅛b	51	39½	39	39⅛	....
109½	103½	Glidden pri pf 7	x20	104⅛	104½	104½	....
57	52	Gobel Adolph Inc	10	54¼	53⅛	54	....
78	71½	Gold Dust 2½	752	79	75⅛	75⅛	—¾
105⅛	96	Goodrich(BF) Co 4	201	103½	100⅛	101⅛	—1⅛
140	122⅛	Goodyear T & R	235	139½	135⅛	136⅛	—1⅛
103⅛	103⅛	Goodyear T 1 pf 7	4	103⅛	103⅛	103⅛	....
81⅛	76⅛	Goth S Hos 2½a	18	79	76⅛	78	....
73	69⅛	Goth S H new 2½a	5	70	69⅛	70	....
101¼	100½	Goth S H pfd 7	1	100⅛	100⅛	100⅛	....
10	7½	Gould Coupler A	1	9⅛	9⅛	9⅛	....
54	49⅛	Graham Paige Mot	92	52⅛	51	52	....
48	45⅛	Graham Paige ctfs	12	49⅛	48⅛	48⅛	....
91	85⅛	Granby Con Min 4	40	86⅛	86⅛	86⅛	....
86	82⅛	Grand Stores 1	5	83	81	81⅛	—1
32⅛	29⅛	Grand Union	10	30	29	29	....
54⅛	52⅛	Grand Un pf 3	2	53	53	53	....
119⅛	117	Grant W T Co 1	2	118⅛	118	118	....
112⅛	109⅛	Gt North Ry pf 5	19	110⅛	109⅛	110	....
109⅛	106⅛	Gt Nor R pf ctf 5	14	107⅛	106⅛	107⅛	....
30⅛	27⅛	Gt N I O ctf 2⅛b	32	29⅛	28⅛	28⅛	....
40⅛	37	Gt West Sug 2.80	53	38	37⅛	37⅛	....
118⅛	117⅛	Gt West Sug pf 7	x10	118⅛	118⅛	118⅛	....
186⅛	170	Green Can Cop 6	61	175⅛	173	173⅛	—2⅛
5⅛	5	Guantanamo Sug	1	5	5	5	....
56⅛	52⅛	Gulf Mob & North	7	55½	54	55	•1½
69⅛	66	Gulf States Steel 1	33	71⅛	67⅛	70	•3
29⅛	25	Hack Water 1½	x10	26⅛	26⅛	26⅛	....
93	92	Hanna Co 1st pf 7	x10	92	92	92	....
27	26⅛	Hartman C A 2	6	26⅛	26⅛	26⅛	....
39⅛	32⅛	Hartman B 1.20	68	34⅛	33⅛	34	....
61⅛	61⅛	Hawaiian Pine 2b	6	63	62⅛	63	....
110	110	Helme GW Co 7b	1	110	110	110	....
72⅛	66⅛	Hershey Choc	11	68⅛	68	68	....
46⅛	41⅛	Holland Fur 2⅛b	2	47⅛	46	47⅛	•1⅛
76	75	Homestake Min 7b	2	75	75	75	....
79⅛	74	Household Prod 4b	6	77	76⅛	77	....
107	92⅛	Houston Oil	37	96	95	95	....
72	66⅛	Howe Sound Co 4	4	69	68⅛	68⅛	....
58⅛	53⅛	Hud & Manh 2½	17	56⅛	55⅛	55⅛	....
89⅛	84	Hudson Mot Car 5	140	88	86⅛	87⅛	—1
85⅛	76⅛	Hupp Mot Car 2a	516	81⅛	79	81⅛	•2⅛
145½	140	Illinois Cent	6	142⅛	142	142	....
142⅛	142	Illinois Cent pf 6	1	142⅛	142⅛	142⅛	....
35⅛	32	Indep Oil & Gas 2	28	33⅛	32⅛	32⅛	....
33⅛	27	Indian Motorcycle	10	28⅛	27⅛	28⅛	—1⅛
32⅛	29	Indian Refining	122	32⅛	30⅛	31⅛	•1⅛
31⅛	28	Indian Ref ctfs	73	30	28⅛	29⅛	....
134	121	Industrial Rayon	1	128	128	128	....
133⅛	120	Ingersoll Rand 6b	7	135	131	131	....
83	78⅛	Inland Steel 6⅛b	33	84	81	83	•2
47⅛	43⅛	Inspiration Copper 3	35	46⅛	45	46	....
55	48⅛	Interboro Rap Tr	241	55½	50⅛	55¼	•3⅛
12	11	Intercon Rubber	27	13⅛	12⅛	13	•1⅛
15⅛	15	Internat Agricul	1	15⅛	15⅛	15⅛	....
83	83⅛	Int Agri pr pf 1½	3	84	83⅛	84	....
155⅛	150	Int Bus Mach 5A	4	151⅛	150⅛	150⅛	....
96⅛	89⅛	Int Cement 4	17	92⅛	91⅛	92½	....
74⅛	68⅛	Int Combus Eng 2	79	72½	70½	70½	—1½
101⅛	94	Int Harvest Co 6a	44	96⅛	95	95	—1⅛
143⅛	142	Int Harvester pf 7	1	143	143	143	....
102⅛	95½	Int Match pc pf3.20	16	97⅛	96	97	....
6⅛	6	Int Mere Marine	15	6⅛	6½	6⅛	....
39⅛	37	Int Mer Marine pf	34	39⅛	37⅛	38⅛	•⅛
58⅛	46⅛	Int Nickel of Can	747	56½	53⅛	55⅛	....
59⅛	58⅛	Int Paper 2.40	1	58	58	58	....
31	27⅛	Int Paper A	19	29⅛	28⅛	28⅛	....
17⅛	15⅛	Int Paper P	32	16⅛	15⅛	15⅛	....
12⅛	11	Int Paper C	106	11⅛	10⅛	11	....
60⅛	58	Int Print Ink 2½	5	59⅛	59	59	....
91	88⅛	I P & P pfd new 7	10	90	89⅛	90	....
53	51	Int Ry of C Am	5	54⅛	53⅛	54⅛	•1⅛
80⅛	79⅛	Int R of C A pfd 5	x120	79⅛	79	79	....
62	55⅛	Int Salt	x120	59	59	59	....
212	197⅛	Int Tel & Tel 6	48	202	200⅛	201⅛	—3
92⅛	80⅛	Int Dept Stores	7	88⅛	87⅛	87⅛	•1⅛
[illegible]	[illegible]	Inland C Coal 4	[illegible]	[illegible]	[illegible]	[illegible]	....
151⅛	148⅛	Jewel Tea 5b	6	149⅛	149	149	....
[illegible]	[illegible]	Jewel Tea pfd 7	[illegible]	[illegible]	[illegible]	[illegible]	....
[illegible]	[illegible]	Johns-Manville 3	x110	[illegible]	[illegible]	[illegible]	....
[illegible]	[illegible]	Jones & L Stl pf 7	x20	[illegible]	[illegible]	[illegible]	•5½
[illegible]	[illegible]	Jordan Motor Car	[illegible]	[illegible]	[illegible]	[illegible]	....
[illegible]	[illegible]	K C Southern	30	[illegible]	[illegible]	[illegible]	....
[illegible]	[illegible]	K C Southern pfd 4	[illegible]	[illegible]	[illegible]	[illegible]	....
[illegible]	[illegible]	Kayser & Co 5	[illegible]	[illegible]	[illegible]	[illegible]	....
138	108	Keith Albee Orph	[illegible]	[illegible]	[illegible]	[illegible]	....
[illegible]	[illegible]	Keith Albee O pfd 7	[illegible]	[illegible]	[illegible]	[illegible]	....
[illegible]	[illegible]	Kelly-Spr Tire	[illegible]	[illegible]	[illegible]	[illegible]	....
[illegible]	[illegible]	Kelsey-H Wheel 2	[illegible]	[illegible]	[illegible]	[illegible]	....
[illegible]	[illegible]	Kelvinator Corp	[illegible]	[illegible]	[illegible]	[illegible]	....
[illegible]	[illegible]	Kennecott Cop 5	[illegible]	[illegible]	[illegible]	[illegible]	....
[illegible]	[illegible]	Kinney Co	[illegible]	[illegible]	[illegible]	[illegible]	....
[illegible]	[illegible]	Kinney Co pfd 8	[illegible]	[illegible]	[illegible]	[illegible]	....
[illegible]	[illegible]	Kolster Radio	[illegible]	[illegible]	[illegible]	[illegible]	....
[illegible]	[illegible]	Kraft Phen Cheese	[illegible]	[illegible]	[illegible]	[illegible]	....
[illegible]	[illegible]	Kresge Co 1.60b	[illegible]	[illegible]	[illegible]	[illegible]	....
[illegible]	[illegible]	Kresge Dept Stores	[illegible]	[illegible]	[illegible]	[illegible]	....
[illegible]	[illegible]	Kroger Grocery Ba	[illegible]	[illegible]	[illegible]	[illegible]	....
[illegible]	[illegible]	Lago Oil & Trans	[illegible]	[illegible]	[illegible]	[illegible]	....
[illegible]	[illegible]	Lambert Co 7b	[illegible]	[illegible]	[illegible]	[illegible]	....
[illegible]	[illegible]	Lee Rubber & T	[illegible]	[illegible]	[illegible]	[illegible]	....
[illegible]	[illegible]	Lehigh P Cem 2½	[illegible]	[illegible]	[illegible]	[illegible]	....
[illegible]	[illegible]	Lehigh Val 3½	[illegible]	[illegible]	[illegible]	[illegible]	....
[illegible]	[illegible]	Lehn & Fink Prod	[illegible]	[illegible]	[illegible]	[illegible]	....
[illegible]	[illegible]	Life Savers Inc 1.60	[illegible]	[illegible]	[illegible]	[illegible]	....
[illegible]	[illegible]	Lig & My Tob 5b	[illegible]	[illegible]	[illegible]	[illegible]	....
137	126	Lig & My T B 5b	[illegible]	[illegible]	[illegible]	[illegible]	....
[illegible]	[illegible]	Lima Locomotive	[illegible]	[illegible]	[illegible]	[illegible]	....
[illegible]	[illegible]	Liquid Carb 4b	[illegible]	[illegible]	[illegible]	[illegible]	....
[illegible]	[illegible]	Loew's 3b	[illegible]	[illegible]	[illegible]	[illegible]	....
[illegible]	[illegible]	Loew's Inc pf 6½	[illegible]	[illegible]	[illegible]	[illegible]	....
[illegible]	[illegible]	Loft Inc	[illegible]	[illegible]	[illegible]	[illegible]	....
[illegible]	[illegible]	Long Bell Lum A	[illegible]	[illegible]	[illegible]	[illegible]	....
[illegible]	[illegible]	Loose Wiles Bis 1.60	[illegible]	[illegible]	[illegible]	[illegible]	....
[illegible]	[illegible]	Loose W B 1st pf 7	[illegible]	[illegible]	[illegible]	[illegible]	....
[illegible]	[illegible]	Lorillard P Co	[illegible]	[illegible]	[illegible]	[illegible]	....
[illegible]	[illegible]	Louisiana Oil	[illegible]	[illegible]	[illegible]	[illegible]	....
[illegible]	[illegible]	Louisiana Oil Ref	[illegible]	[illegible]	[illegible]	[illegible]	....
[illegible]	[illegible]	Lou Gas & El A	30	[illegible]	[illegible]	[illegible]	....
[illegible]	[illegible]	Louisv & Nash 7	[illegible]	[illegible]	[illegible]	[illegible]	....
[illegible]	[illegible]	Mack Trucks 6	[illegible]	[illegible]	[illegible]	[illegible]	....
[illegible]	[illegible]	Macy R H Co	[illegible]	[illegible]	[illegible]	[illegible]	....
[illegible]	[illegible]	Mad Sq Gar 1½	[illegible]	[illegible]	[illegible]	[illegible]	....
[illegible]	[illegible]	Magma Cop 3	[illegible]	[illegible]	[illegible]	[illegible]	....
[illegible]	[illegible]	Mallinson & Co	[illegible]	[illegible]	[illegible]	[illegible]	....
[illegible]	[illegible]	Manati Sugar pf	[illegible]	[illegible]	[illegible]	[illegible]	....
[illegible]	[illegible]	Mandel Bros	[illegible]	[illegible]	[illegible]	[illegible]	....
[illegible]	[illegible]	Manhattan El Con	[illegible]	[illegible]	[illegible]	[illegible]	....
[illegible]	[illegible]	Manh Ry gtd 7	[illegible]	[illegible]	[illegible]	[illegible]	....
[illegible]	[illegible]	Manhattan Shirt 2	[illegible]	[illegible]	[illegible]	[illegible]	....
[illegible]	[illegible]	Maracaibo Oil Exp	[illegible]	[illegible]	[illegible]	[illegible]	....
[illegible]	[illegible]	Marland Oil	[illegible]	[illegible]	[illegible]	[illegible]	....
[illegible]	[illegible]	Martin Parry 3.755	[illegible]	[illegible]	[illegible]	[illegible]	....
[illegible]	[illegible]	Mathieson Alkali	[illegible]	[illegible]	[illegible]	[illegible]	....
[illegible]	[illegible]	May Dept Stores 4	[illegible]	[illegible]	[illegible]	[illegible]	....
[illegible]	[illegible]	Maytag Co	[illegible]	[illegible]	[illegible]	[illegible]	....
[illegible]	[illegible]	Maytag Co pf	[illegible]	[illegible]	[illegible]	[illegible]	....
[illegible]	[illegible]	Mexican of war 3	[illegible]	[illegible]	[illegible]	[illegible]	....
[illegible]	[illegible]	McCall Corp	[illegible]	[illegible]	[illegible]	[illegible]	....
[illegible]	[illegible]	McCrory St B	[illegible]	[illegible]	[illegible]	[illegible]	....
[illegible]	[illegible]	McIntyre Porc M	[illegible]	[illegible]	[illegible]	[illegible]	....
[illegible]	[illegible]	McKeesport Tin	[illegible]	[illegible]	[illegible]	[illegible]	....
[illegible]	[illegible]	McK & Rob 1.60	[illegible]	[illegible]	[illegible]	[illegible]	....
60⅛	58⅛	McK&Rob pf 3½	6	59	58⅛	59	....
72	65	Melville Shoe 1	5	69½	69	69½	•½
34⅛	28⅛	Mengel Co	110	32½	31½	32	•⅛
25½	25	Metro-Gold pf 1.89	12	25	24	24⅛	—⅛
69⅛	56½	Mexican Seab Oil	249	62	60	61	—¼
36	30½	Miami Copper 2	68	33⅛	32¼	32⅛	•⅛
39⅛	37⅛	††**Mid-Con Pet 2	64	36⅛	35⅛	35⅛	....
		Mid Cont Petrol rts	201	1½	1	1⅛	....
5⅛	4⅛	Middle States Oil	12	4⅛	4⅛	4⅛	....
4	3	Mid States Oil ctf	5	3⅛	3⅛	3⅛	....
263¼	245	Midld Stl Pr pf 12b	1	255	255	255	•10
24	22½	Miller Rubber	7	24⅛	24	24⅛	•⅛
3⅛	3⅛	Minn & St Louis	19	3⅛	3⅛	3⅛	....
63½	61⅛	Minn StP&SSMII 4	x10	63⅛	63½	63⅛	....
54	51	Missouri K & Tex	171	53⅛	51⅛	53	•1⅛
104½	103⅛	Mo K & T pf 7	2	103½	103½	103½	....
69⅛	62⅛	Missouri Pacific	42	67⅛	66⅛	66⅛	....
123⅛	120	Missouri Pacif pf 5	34	125	123	123	—⅛
77	70⅛	Moh Cpt Mills 2½	3	74	73	73⅛	—⅛
156⅛	139	Mont Ward	314	146⅛	144⅛	145⅛	•1⅛
8	6⅛	Moon Motor Car	210	7⅛	7	7⅛	....
3⅛	3½	Moth Lode Coal .40	38	3⅛	3⅛	3⅛	....
15	12½	Motion Pict Capital	13	15	14	15	....
25⅛	23	Moto Meter A	2	24	23¼	23¼	....
185	172	Motor Prod 2	1	175	175	175	•3
46	42½	Motor Wheel 2a	15	45	44⅛	44⅛	....
81⅛	77	Mullins Mfg	1	77½	77½	77½	—⅛
102	100½	Mullins Mf pf 7	x110	102	102	102	—1½
76⅛	70	Murray Corp Am	40	73⅛	71⅛	71½	—½
110	102⅛	Nash Motors 6b	173	105⅛	103	103½	—1½
31⅛	28⅛	National Acme stp	45	30⅛	29⅛	29⅛	....
221	202	Nat Bellas Hess	92	229½	220	226½	•8½
118	115¼	N Bellas Hess pf 7	5	117	117	117	•1
205	187½	National Biscuit 7b	14	198	197	197⅛	....
104½	96	Nat Cash Reg A 4b	79	100½	99	99⅛	....
136	126¼	Nat Dairy Prod 3	28	131½	129½	130	•2
29	28⅛	Nat Dept Stores	7	28⅛	28⅛	28⅛	....
43⅛	37⅛	Nat Distill Prod	15	39⅛	38⅛	39⅛	•1¼
75⅛	69⅛	Nat Distil Pr pfd	3	71	70	71	....
62¼	52⅛	Nat E & Stamp 1h	6	61⅛	60⅛	61⅛	—½
158½	131½	National Lead 5	1	157	152⅛	153⅛	—¼
119½	118	Nat Lead pfd B 6	x20	119	119	119	•1
47⅛	42¾	Nat P & Lt 1	180	45⅛	44⅛	44⅛	....
16¼	15	Nat Radiator	11	17	15⅛	16	....
38	38	Nat Radiator pfd	1	39¼	39¼	39¼	•1¼
3¼	3	Nat Rys Mex 2d pf	3	3⅛	3⅛	3⅛	....
144	133	Nat Supply & B	1	135	134½	134½	—1½
152½	140	Nat Surety 2¼	2	151	150	151	•1
370	350	National Tea 4	3	355	355	355	—9
44⅛	40½	Nevada Con Cop 2b	221	43¼	42⅛	42½	—1
45	42⅛	N Y Air Brake 3	81	45⅛	43¼	44⅛	....
194½	186⅛	N Y Central 8	54	189⅛	188⅛	189⅛	....
139½	135	N Y C & St Louis 6	4	137	136⅛	137	....
109¼	108⅛	N Y C & St L pfd 6	1	109	109	109	....
375	336	N Y & Harlem 5	x10	345	340	345	•9
87½	80⅛	N Y N H & H 4	125	86⅛	86	86⅛	....
115⅛	114⅛	N Y N H & H pfd 7	2	116	115½	116	....
29⅛	28	N Y Ont W West	16	29⅛	29	29½	....
113½	112½	N Y St $7 pfd 7	x150	113	113	113	....
101	100¼	N Y St $6 pfd 6	x80	103	102	103	•2
196½	191	Norfolk & W 10b	1	191⅛	191⅛	191⅛	....
94⅛	90⅛	North Am Co f	21	92⅛	92¼	92¼	....
54¼	53⅛	North Am pfd 3	1	54	54	54	....
102¼	101⅛	North Am Ed pfd 6	10	102½	101⅛	102½	....
63½	62⅛	North Ger Lloyd	1	62⅛	62⅛	62⅛	....
112½	107½	Northern Pacific 5	10	109¼	108	108½	—1
108⅛	105	Northern Pac ctf 5	8	108⅛	106	106⅛	....
32	29⅛	Oil Well Supply	2	30	30	30	....
102½	102½	Oil Well Sup pf 7	x20	103	102½	102½	•½
9⅛	9	Omnibus Corp	1	8⅛	8⅛	8⅛	....
79⅛	75⅛	Oppenh Collins 4a	1	77½	77½	77½	....
287¼	276	Otis Elevator 8b	7	293	287	287	....
41½	37¼	Otis Steel	72	40⅛	39⅛	39⅛	....
96⅛	95	Outlet Co 4	1	95⅛	95⅛	95⅛	....
85⅛	81	Owens Bottle 4A	21	88⅛	85⅛	87⅛	•1⅛
55	55⅛	Pacific Gas & E 2	[illegible]	[illegible]	54	54	....
1⅛	1⅛	Pacific Oil stubs	25	1½	1½	1½	....
163	159	Pacific Tel & T 7	x10	161½	161½	161½	....
116⅛	116⅛	Pac Tel & T pf 6	x10	122	122	122	•5½
153	139¼	Packard Mot 5¼b	113	145	143	143⅛	....
50	46⅛	Pan Am Petroleum	1	47⅛	46½	46⅛	....
51⅛	47½	Pan Am Pet B	23	49⅛	48	48	....
15⅛	12⅛	Panhandle P & Ref	1	13	13	13	....
62	55⅛	Param Fam L 3	151	60	59	59⅛	....
86⅛	79	Park & Tilford 3a	27	80	79⅛	79⅛	....
13½	11¾	Park Utah M .80	43	12¼	11⅛	12	....
14⅛	11¾	Pathe Exchange	247	14⅛	13⅛	14	....
30	25⅛	Pathe Exch A	28	28⅛	27½	27⅛	....
37⅛	34½	Patino M & E 2.92	126	38⅛	37	37⅛	•1⅛
21⅛	19⅛	Peerless Motor	57	21⅛	20	21	•1⅛
44⅛	38	Penick & Ford	41	42⅛	41	42⅛	•1⅛
11⅛	10	Penn Coal & Coke	3	12	11⅛	11⅛	....
27⅛	21	Penn Dixie Cement	29	26⅛	25⅛	26⅛	•1⅛
90	86½	Penn Dixie pf A 7	2	91⅛	90	91½	•1⅛
79⅛	76½	Penn R R 3½	133	78⅛	77⅛	78⅛	....
155	148	Pere Marq 8b	27	160	156⅛	159½	•4½
97	93½	Pere Marq pf 5	2	97	97	97	....
53⅛	53	Phila C 6 pc pf 3	3	53⅛	53⅛	53⅛	....
34	30	Phila Rdg C & I	24	33⅛	32⅛	32⅛	....
17⅛	17	Philip Morris 1	21	18⅛	17⅛	18⅛	....
47	43⅛	Phillips Petrol 2b	34	44⅛	43⅛	43⅛	....
37⅛	28⅛	Pierce Arrow A	42	37⅛	36	36⅛	....
86⅛	72⅛	Pierce Arrow pf	20	84⅛	82⅛	84⅛	....
2⅛	2½	Pierce Oil	3	2⅛	2⅛	2⅛	....
5⅛	5⅛	Pierce Petrol	28	5⅛	5	5⅛	....
62⅛	57	Pillsbury Fl 2.10b	24	59⅛	59⅛	59	....
154	143	Pillsbury cv pf 6½	1	145⅛	145⅛	145⅛	....
83⅛	74⅛	Pittsburg Coal	31	80⅛	77⅛	77⅛	....
100	99	Pittsburg Coal pf	1	99⅛	99⅛	99⅛	....
34⅛	31⅛	Pittsburg Term C	2	34⅛	34	34	....
148⅛	143½	Pitts & W Va Ry 6	9	148⅛	148	148⅛	....
81⅛	77⅛	Porto RIAm Tob A	7	78	77⅛	77⅛	....
50⅛	36	Porto R Am TobB7	26	44⅛	43⅛	43⅛	—1⅛
78⅛	70⅛	Postum 3	620	78⅛	73⅛	76⅛	....
23⅛	21½	Pressed Steel Car	39	22⅛	22	22⅛	....
79⅛	76⅛	Pressed S Car pf 7	1	79	79	79	....
43	42	Prod & Ref pf	x100	43	43	43	....
88½	81⅛	Pub S C N J 2.40b	785	88	85½	87⅛	•2½
91	85	Pullman new 4	61	88⅛	87⅛	87½	....
19⅛	18⅛	Punta Alegre Sugar	4	19	18⅛	18⅛	....
28⅛	26⅛	Pure Oil 1	17	27	26½	26½	....
113⅛	112½	Pure Oil pfd 8	x20	113	113	113	....
139¼	131	Purity Baking 3	31	138⅛	137⅛	137⅛	....
470	353	Radio Corp of Am	22	374	366½	368⅛	•3½
57	55⅛	Radio Corp pfd 3½	2	55⅛	55⅛	55⅛	....
76	72	Radio new	410	76⅛	75⅛	75⅛	....
46⅛	42	Radio Keith Orph	161	44⅛	42⅛	44⅛	....
112⅛	107½	Reading Co 4	6	110	109	109⅛	....
48⅛	47	Reading 2d pfd 2	1	48⅛	48⅛	48⅛	....
62⅛	57	Real Slk Hos Mills	116	65⅛	62⅛	64⅛	•2⅛
14⅛	12⅛	Robert Reis & Co	10	13⅛	13⅛	13⅛	....
34⅛	30⅛	Remington Rand	87	32⅛	31⅛	31⅛	....
31⅛	29⅛	Reo Motor Car 1½b	47	30⅛	29⅛	30⅛	....
88⅛	81	Republic I & Stl 4	33	84⅛	83⅛	83⅛	....
109	108⅛	Republic I&S pfd 7	2	109	109	109	....
11⅛	10⅛	Reynolds Spring	16	10⅛	10½	10⅛	....
160⅛	165	Reynolds Tob S 6½	48	159⅛	156⅛	159⅛	•2⅛
49⅛	45¼	Reynolds Tob B new	107	65	63	65	....
258	240	Richfield Oil Cal 2d	38	47	46	47	....
55⅛	54	Rossia Ins 6½b	2	248⅛	248⅛	248⅛	....
70	62	D D N Y sh 3.22h	4	55	54½	54½	•3⅛
120⅛	117½	St Jos Lead 3b	21	65⅛	64	65	....
96	94⅛	St L S F Ry 3b	52	119⅛	117⅛	118⅛	•1¼
113⅛	106⅛	St L S F pf 2d pd	12	95½	95	95½	•1
50⅛	45	St Louis Southwest	34	111	108	109½	....
41⅛	37½	Savage Arms 2	95	50	46½	48½	•2⅛
118⅛	112½	Sch R Stor 3½	135	41	39	40	....
18⅛	16½	Schulte R St pf 8	x40	113½	112¼	113⅛	•1¼
21⅛	20	Seaboard Air Line	42	19¼	18⅛	19⅛	•1⅛
17	15⅛	Seaboard Air L pf	10	22⅛	21⅛	22	—1⅛
181	171	Sears Corp 1.20	1	16⅛	16½	16½	•1
6⅛	5½	Sears-Roeb 2½	114	179⅛	177	177⅛	....
129⅛	123½	Seneca Copper	26	6⅛	6⅛	6⅛	....
		Shattuck F G 2	66	134⅛	128	131⅛	....
30⅛	28	Shell T & T 2.43	5	35⅛	35⅛	35⅛	•3⅛
5⅛	5⅛	Shell Un Oil 1.40	55	28⅛	28½	28⅛	....
72⅛	68⅛	Shell Union Oil rts	36	5⅛	5⅛	5⅛	....
99	92	Shubert The 5	65	73⅛	72	73⅛	•1
23⅛	21⅛	Simmons Co 3	329	99⅛	95⅛	98⅛	•3⅛
45	39⅛	Simms Petrol 1.60	7	22⅛	22⅛	22⅛	....
110	109⅛	Sinc Con Oil	843	44	43	43⅛	....
37⅛	35⅛	Sinc Con Oil pf 8	5	109½	109½	109½	....
122	120	Skelly Oil 2	18	35⅛	35⅛	35⅛	....
13⅛	12	St Shef St & Ir 6	6	122½	121⅛	122⅛	....
56⅛	53⅛	Snider Pack	3	14	13⅛	13⅛	....
14⅛	13⅛	Sou Cal Edis 2	15	55⅛	54⅛	55	....
131⅛	128	Sou Dairies B	6	13⅛	13⅛	13⅛	....
44⅛	42	Southern Pac 6	10	130	129⅛	129⅛	....
157⅛	146½	S P R Sug 2½b	21	42⅛	42	42	....
		Sou Railway 8	32	157	155⅛	155⅛	....
99	98	Sou Railway pfd 5	3	99	98	99	....
135	131	Sou R M&O ctfs 4	x30	130⅛	130	130	—1
52¼	48⅛	Spang Chalfant	5	50⅛	50⅛	50⅛	....
51⅛	45	Spicer Mfg	45	50⅛	49⅛	49½	•⅛
83	80⅛	Spiegel May St 3	16	83⅛	82	82⅛	•1⅛
40⅛	37	St Com Tob 1	345	42	40⅛	42	•2
88	82	St Gas & El 3½	13	85⅛	84½	84⅛	....
66	65	St Gas & Elec pfd 4	1	65½	65⅛	65½	....
151½	140½	Standard Mill 6	21	154	150½	154	•3½
120	113	St Milling pfd 6	x10	120	119	120	•2
73⅛	70	St Oil Cal 2½	66	71⅛	70⅛	70⅛	....
55½	52⅛	St Oil N J 1½b	101	53⅛	53⅛	53⅛	....
45⅛	42	St Oil N Y 1.60	348	44⅛	43⅛	43⅛	....
5½	4½	St Plate Glass	85	6⅛	5½	6⅛	....
21⅛	17	St Plate Glass pfd	x11	70	23⅛	23⅛	....
51⅛	46⅛	Standard San 1.68	24	49½	48⅛	48⅛	•2⅛
132⅛	121½	Stewart W Speed 6	240	136	132⅛	134⅛	•1⅛
92½	89	Stromberg Carbur 3	24	99⅛	97½	98	•3½
85½	77	Studebaker Corp 5	1711	87⅛	84⅛	87⅛	•5½
3⅛	3⅛	Submarine Boat	1	3⅛	3⅛	3⅛	....
68	64	Sun Oil Co 1a	1	6⅛	65⅛	66½	—1⅛
105½	100	Sun Oil pfd 6	x130	104	103	103	—1
12	9⅛	Superior Oil	203	10⅛	10	10⅛	....
47	38	Superior Steel	6	45⅛	45	45⅛	•1⅛
19½	18⅛	Sweets Co of Am	1	18⅛	18⅛	18⅛	....
6⅛	5	Symington	44	7	5⅛	6⅛	•1⅛
15⅛	14	Symington A	17	15⅛	15	15⅛	....
22	20½	Telautograph 1	3	20⅛	20⅛	20⅛	....
19⅛	18⅛	Tenn Cop & Ch 1	40	18⅛	18⅛	18⅛	....
68	64⅛	Texas Corp 3	78	65½	64½	64⅛	....
4⅛	3⅛	Texas Corp rts	315	4	3⅛	3⅛	....
82	75⅛	Texas G Sulphur 4	153	78⅛	78	78⅛	....
174	170	Texas & P Ry 5	13	173	171¼	173	•2
19⅛	17⅛	Tex Pac Co & Oil	6	18⅛	18	18	....
23⅛	21½	Tex Pac Ld Tr new	19	22	21⅛	21⅛	....
27	22½	Thatcher Mfg	9	24½	23	23	....
48⅛	43¼	Thatch cvt pf 3.60	9	44	42½	43	•½
50½	45¼	The Fair Co 2.40	64	50⅛	49	50⅛	—1
36⅛	33	Third Ave Ry	1	36	36	36	•⅛
61	59	Thom J R Co 3.60	1	60	60	60	•2
22	20⅛	Tide Water A Oil	45	20⅛	20⅛	20⅛	—½
90	89⅛	Tide Wat As pfd 6	1	89½	89½	89½	....
37⅛	34⅛	Tide Water Oil .80	12	36	35⅛	35⅛	....
97	96¼	Tide W Oil pfd 5	6	96½	96⅛	96⅛	....
150	145¼	Timken R Bear 6	201	157½	149⅛	156	•6½
101⅛	97⅛	Tobacco Prod 8	9	98⅛	98	98⅛	....
111⅛	110½	Tob Prod A 7	2	111½	110	111½	•1
13	11½	Trans Oil	56	11⅛	11⅛	11⅛	....
43¼	42	Trico Prod 2½	22	42⅛	42½	42½	—½
		Truax Traer CoalCo	19	26½	26	26	....
61⅛	55	Truscon Stl 1.20b	1	54⅛	54⅛	54⅛	....
49½	45¼	Twin City R Tr	5	49	48⅛	48⅛	—1⅛
96	91	Underwood Ell 4	86	98⅛	92⅛	96⅛	•3⅛
37⅛	34⅛	Union Bag & Paper	5	37⅛	36⅛	36⅛	....
212⅛	196½	Union Carbide 6	98	204⅛	201⅛	201⅛	•1⅛
51⅛	50	Union Oil of Cal 2	17	50⅛	50	50⅛	....
1⅛	1⅛	Un Oil of Cal rts	11	1⅛	1⅛	1⅛	....
224	214⅛	Union Pacific 10	12	220	219⅛	219⅛	•⅛
83⅛	82⅛	Un Pacific pf 4	2	83⅛	83⅛	83⅛	....
52⅛	48	United Bisc 1.60	14	52½	52	52	....
24⅛	23½	Unit Cigar St 1	65	26	24⅛	26	•1
72⅛	66	Un El C vt ctfs 3	8	68	67	68	•1¼
143	140¼	United Fruit 5½b	12	141½	140¼	140¼	•1
46	42¼	US Cast I Pipe 10	177	47½	44	45	—1⅛
18⅛	18½	USCIP 1st pf 2	1	18⅛	18⅛	18⅛	....
17⅛	16	U S Distrim	5	16	15⅛	15⅛	....
49⅛	45¼	U S Hoff Mach	3	47	46½	46½	—1⅛
135⅛	129⅛	US Indus Alco 5	47	131⅛	129⅛	130⅛	—1
34	32	U S Leather	7	33⅛	32⅛	32⅛	....
60	57⅛	U S Leather A4	20	59⅛	58⅛	59	•1
104⅛	102⅛	U S Lea pr pf 7	8	104½	104⅛	104½	....
84⅛	81	U S Rlty & Imp 4	6	82	81	81	....
48⅛	42	U S Rubber	942	47⅛	44⅛	47⅛	•2⅛
88⅛	81	U S Rubber 1st pf	45	84⅛	82⅛	84	•2
12⅛	6⅛	U S Rubber rts	307	12⅛	9½	12⅛	•3
66⅛	61⅛	U S Sm & Ref 3½	155	65⅛	63⅛	65	•1
6⅛	3⅛	U S Smelting rts	36	5⅛	4⅛	5	....
165	157⅛	U S Steel 7	62	165⅛	163⅛	164	....
141⅛	141⅛	U S Steel pf 7	1	141⅛	141⅛	141⅛	....
109½	97½	U S Tobacco 3	3	101	100	101⅛	•3½
93	90	Univ Pict 1st pf 8	x20	91	91	91	....
22⅛	19⅛	Univ Pipe & Rad	17	20⅛	20	20⅛	....
43⅛	40	Util Pow & Lt A 2	34	42	41	41⅛	....
103⅛	95⅛	Vanadium Corp 4b	44	101⅛	100	100⅛	....
29⅛	28	Van Raalte	1	30	30	30	....
86⅛	82	Vick Chemical 4	1	83	83	83	....
147	146⅛	Victor Talk Mach 4	240	152⅛	150⅛	151⅛	....
113	111	VictorTalk pf 7	1	113¼	113¼	113¼	....
19⅛	18⅛	Virg Caro Chem	18	19⅛	18⅛	19⅛	....
61⅛	58⅛	V-C Ch 6pc ptc pf6	3	60	59⅛	60	....
47½	47	Virg Ir C & Ck pf5	x40	47	47	47	....
15	14	Vivaudon Inc	13	14	13⅛	13⅛	....
59⅛	54	Vulcan Detinning	x10	57	57	57	—1
81⅛	74½	Wabash Ry	17	75⅛	75	75	....
91	91	Wabash pf B 5	1	89	89	89	—2
27⅛	23⅛	Waldorf System 1½	4	25½	25⅛	25⅛	....
26⅛	23½	Walworth Co 1.20	4	24	23⅛	23⅛	....
77⅛	73⅛	Ward Bak A 8	x250	77⅛	77	77⅛	—1⅛
18⅛	17	Ward Bak A	134	19	17⅛	19	•1⅛
80	79⅛	Ward Bak pf 7	12	85⅛	80	85⅛	•5⅛
129¼	116⅛	Warner Br Pic	100	124⅛	121⅛	122⅛	....
57	56⅛	Warner Bros pfd	57	55⅛	54	54⅛	....
42⅛	37⅛	Warner Quinlan 2	8	38⅛	38	38	....
34¼	27⅛	Warren Fdy&Pipe	7	31⅛	30⅛	31	....
107	93⅛	Wes OilVSnow 4	23	104	102⅛	102⅛	—1⅛
106⅛	106⅛	Wes Oil & Snowpf7	2	107⅛	107⅛	107⅛	....
27⅛	26⅛	West Dairy PrB	6	26⅛	26	26⅛	....
44⅛	41⅛	West Maryland	87	44⅛	42⅛	43	....
46⅛	42	West Mary 2d pf	3	41⅛	41⅛	41⅛	....
37	35	Western Pacific	2	36	36	36	—1⅛
59⅛	58⅛	Western Pacific pf	2	58⅛	58	58	....
105	104	West Penn El A7	x1'0	105	104⅛	105	....
111	108	WestPEl 7pctpf7	x70	109⅛	108⅛	109⅛	....
100⅛	99⅛	WestPEl 6pctpf6	x210	100⅛	100⅛	100⅛	....
115	113	WestPEl 7pctpf 7	x90	115	115	115	....
110	107⅛	WestPEl 6pctpf6	x30	107⅛	107⅛	107⅛	....
189⅛	179⅛	West Un Tel 8	97	193⅛	185⅛	193⅛	•6⅛
49⅛	48⅛	Westingh A Br 2	30	49	47⅛	48	....
5⅛	4⅛	Westinghouse M rts	112	5⅛	4⅛	5	....
152⅛	138⅛	Westing El&Mfg 4	159	146⅛	144⅛	144⅛	....
145	142	West E&Mfg 1stpf4	x170	139½	138	138	—1⅛
25	22⅛	Weston El Instru	2	23⅛	23⅛	23⅛	....
34⅛	33⅛	Weston El In A 2	2	33⅛	33⅛	33⅛	....
36⅛	34⅛	Whithe Eagle Oil 2	13	35	34⅛	35	....
44	40⅛	White Motor Co 1	198	44	42⅛	43⅛	•1⅛
48⅛	43⅛	White R M S ctfs 2	2	48⅛	48⅛	48⅛	....
45⅛	43⅛	White Sewing Mach	21	45⅛	43⅛	45⅛	—1
35⅛	31⅛	††Willys-Over 1.20	484	34	33⅛	33⅛	....
103	101	Willys-Overl pfd 7	7	103	101	103	....
12⅛	11⅛	Wilson & Co	1	11⅛	11⅛	11⅛	....
25⅛	24⅛	Wilson & Co A	24	24⅛	24⅛	24⅛	....
69	68⅛	Wilson & Co pfd	3	68⅛	68⅛	68⅛	....
222⅛	208⅛	Woolworth Co 6	38	212	209⅛	211⅛	•1
59⅛	47⅛	Worthington P & M	52	58½	56⅛	58	....
90⅛	86⅛	Worth P & M pf A	1	91	91	91	....
80	77⅛	Worth P&M pfd B	25	81½	80	81	•1⅛
275⅛	257½	Wright Aero 2	73	271½	264	268⅛	•1½
75⅛	73⅛	Wrigley Jr 3⅛b	3	75	74⅛	74⅛	•4½
65	62⅛	Yale & Towne 4	3	62⅛	62⅛	62⅛	....
42⅛	38	Yellow Trk & C	73	40⅛	39⅛	39⅛	—⅛
56½	53⅛	Young S & W 2½b	13	55	54⅛	54⅛	....
114⅛	107	Young S & T 5	7	113	111	111	....

LATE LISTINGS AND INACTIVE STOCKS.

†Prev. 1929 High.	Low.	Stocks	Sales	High.	Low.	Close.	Net Ch'ge.
2⅛	1⅛	Atchison rts	284	1⅛	1⅛	1⅛	....
		Chic Pn Tool new	10	35⅛	34⅛	35	....
100	99	Chi Pn Tool pfd	8	56	55⅛	56	....
		Gen Mills pfd	1	99	99	99	....
		Hahn Dept Stores	776	56⅛	54⅛	56	....
		Hahn Dept Store pf	97	115	113	113⅛	....
⅛	⅛	Int Paper new rts	645	⅛	⅛	⅛	....
50⅛	50⅛	Int Ry C Am ctf	5	50⅛	50	50⅛	—¼
5⅛	4	Marmon Motor rts	18	5⅛	5⅛	5⅛	—¼
5⅛	4⅛	Int Tel & Tel rts	88	4⅛	4⅛	4⅛	•⅛
16⅛	14⅛	Jewel Tea rts	19	16	15¼	15⅛	•¼
99⅛	98⅛	Kraft Phenix pf 6½	1	99	99	99	•½
1⅛		Louisville G&E rts	24	1⅛	1	1⅛	....
1		Lurlum Steel rts	5	⅛	⅛	⅛	....
84	69	Marmon Motor 4	11	75⅛	73½	73½	....
2⅛	1⅛	Mengel Corp rts	62	2⅛	2	2⅛	....
1⅛	1⅛	National Cash R rts	32	1⅛	1⅛	1⅛	•⅛
45⅛	43	Pet Milk 1½	4	44	43⅛	43⅛	....
63⅛	60⅛	Prairie Oil & Gas	22	60⅛	60⅛	60⅛	....
43⅛	38⅛	Royal Bak Pow 1	76	39	38	38⅛	—⅛
194½	183	Safeway Stores 3	46	189⅛	186	188	—1
95	95	Safew S 6 pc pf 6	2	94	94	94	—1
		Prairie Pipe Line	36	55⅛	54½	55	....

CHICAGO STOCK MARKET

CHICAGO, Jan. 10.—Closing prices on the following stocks on the Chicago Stock Exchange were:

Acme Steel	124
Auburn Auto	138½
Borg Warner	143⅛
Butler Bros	42⅛
Chicago Yellow Cab	33
Cluo Aluminum	31
Commonwealth Edison	217⅛
Galesburg Coulter Disc	144
Grigsby Grunow	153
Great Lakes Aircraft	26
Hershey "A"	60
Inland Wire and Cable	74
Kalamazoo Stove	122
Keystone Steel and Wire	54⅛
Libby McNeil	15
Lion Oil Refining	33⅛
Meadows Mfg	17⅛
Middlewest Util	171⅛
Monsanto Chemical	112
Oil-o-Matic	21⅛
Perfect Circle	59
Pines Wintefront	190
Super Mid	71⅛
Swift & Co	139
Swift International	36⅛
U S Gypsum	69
Zenith Radio	50⅛

NEW YORK RUBBER MARKET

NEW YORK, Jan. 10.—Rubber spot smoked ribbed 18⅛.

NEW YORK, Jan. 10.—Rubber futures opened barely steady. Jan. 18.20c; March, 18.40c; May, 18.90c.

Underwood Elliott Fisher Buys Company.

NEW YORK, Jan. 10.—Underwood Elliott Fisher Co. announced today purchase of Neidich Process Co. of New York, manufacturer of typewriter supplies. Philip D. Wagner, president of Underwood Elliott, said the supply business with this acquisition will add nearly $1 a share to the company's annual profits. S. A. Neidich, who organized the business in 1899, will continue as president of the company, which has plants at Hartford and Bridgeport, Conn., Harrisburg, Pa., and Rockford, Ill.

Bank of England Statement.

LONDON, Jan. 10.—The weekly statement of the Bank of England shows the following changes in pounds: Total reserve increased 9,926,000; circulation decreased 8,777,000; bullion increased 1,059,000; other securities decreased 34,342,000; public deposits decreased 11,715,000; other deposits decreased 17,000; notes reserve increased 9,988,000; Government securities decreased 4,900,000.

The proportion of the bank's reserve to liability is 38.99 per cent; last week it was 24.26 per cent.

Rate of discount, 4½ per cent.

Bank of France Statement.

PARIS, Jan. 10.—The weekly statement of the Bank of France shows the following changes in francs: Gold increased 707,000,000; sight balances abroad increased 36,000,000; bills discounted at home decreased 1,212,000,000; bills bought abroad decreased 795,000,000; advances increased 103,000,000; circulation increased 267,000,000; current accounts decreased 1,134,000,000. Rate of discount 3½ per cent.

Unfilled U. S. Steel Orders Increase

Unfilled tonnage of the United States Steel Corporation on Dec. 31 increased to 3,976,712 tons from 3,673,000 tons on Nov. 30. The gain was 303,712 tons. On Oct. 1 unfilled tonnage was 3,751,030 tons; on Sept. 1, 3,698,368, and on Dec. 31, 1927, 3,972,874 tons.

Fokker Aircraft Corporation

Common Stock

Listed on New York Curb

Price—At the Market

Love, Bryan & Co.
INVESTMENT SECURITIES
ST. LOUIS

To Salaried Men

Fidelity 6% First Mortgage Real Estate Bonds can be purchased out of income on a plan that provides 6% interest on savings. Get our list of available issues.

Mailed without obligation

FIDELITY BOND & MORTGAGE CO.
Home Office: 608 Chemical Bldg., St. Louis
Chicago—Denver

FIDELITY · GUARANTEES · EVERY · BOND

COTTON FUTURES IRREGULAR IN NEW YORK TRADE

By the Associated Press.

NEW YORK, Jan. 10.—Early declines under liquidation and Southern selling, promoted by rather an unfavorable view of the cotton cloth statistics and relatively easy cables, were followed by recoveries in the cotton market today. Rumors of large domestic consumption figures than recently discussed for December promoted covering. Offerings were light and some trade buying was reported on the advance. The mid-afternoon market was quiet, but steady and about four to eight points net higher.

Futures closed steady 2 points higher to 6 lower: January, 19.95-00; March, 20.02-04; May, 20.05-06; July, 19.85-87; October, 19.42-45. Spot quiet; middling 20.20.

The market opened steady at a decline of 2 to 7 points and sold about 8 to 12 points net lower during the early trading under some liquidation and local selling. The latter was promoted by the cotton cloth statistics for December, showing an increase of .8 of 1 per cent in stocks for the month and a decrease of 9.8 per cent in unfilled orders. March eased off to 19.94c and July to 19.59c, but there was some trade buying and the market steadied at the end of the early trading, prices showing rallies of 3 or 4 points from the lowest.

Private cable said an advance on trade calling and covering had been checked by London and Bombay selling in Liverpool, but that sales of cotton cloths in China and Egypt were larger.

The market eased off to 19.93c for March and 19.52c for July during the middle of the morning under further liquidation together with some local and Southern selling. Offerings tapered off on the decline of about 15 to 20 points, however, and the market at midday was steady at rallies of 4 or 5 points from the lowest.

New Orleans Spot.

NEW ORLEANS, Jan. 10.—Spot cotton closed steady and unchanged. Sales 2221; low middling 17.67c; middling 19.07c; good middling 19.57c; receipts 7187; stock 341,191.

NEW SECURITIES

Special to the Post-Dispatch.

NEW YORK, Jan. 10.—El Paso Natural Gas Co., through White, Weld & Co., soon will offer $1,750,000 in 10-year 6½ per cent preference convertible debenture bonds. The company, through the same brokers, recently sold a $3,500,000 first mortgage issue.

Dispatch from Washington said the Interstate Commerce Commission had authorized the Missouri Pacific Railroad to issue $15,750,000 first and refunding mortgage 5 per cent bonds, series G, to be pledged and repledged as collateral security for short term notes.

Average Cotton Bale Weight More.

NEW ORLEANS, Jan. 10.—H. G. Hester, secretary of the New Orleans Cotton Exchange, announced that 7,726,773 bales of cotton handled at outports and across the Mississippi, Ohio and Potomac rivers overland to American manufacturers outside the cotton belt from August 1 to December, inclusive, showed an average weight per bale of 529.01 pounds, as compared with 521.05 for the same period last year.

WANTED
District Manager
FOR SOUTHERN ILLINOIS
To sell highest type investment securities. Provides exceptional opportunity for the executive or salesman with successful experience. Require highest references. Address Box L-120, Post-Dispatch.

Cities Service Company

Common Stock Rights

Full information on common stock rights issued by Cities Service Company may be obtained from us.

Herrick J. Gray & Co.
Boatmen's Bank Bldg.
St. Louis, Mo.

First Mortgage Real Estate Bonds

ST. MARY'S ACADEMY
1st 5s
Due February 1, 1931-40
Price 100, to Yield 5%

BELEN COLLEGE
1st 5½s
Due February 1, 1938
Price 99, to Yield Over 5.60%

KINGS COUNTY POSTAL BUILDING CORPORATION
1st 5½s
Due July 15, 1938
Price 100, to Yield 5½%

HOME MORTGAGE CO.
1st 5½s
Due January and July 1, 1931-0
Priced to Yield 6%

UNIVERSITY OF DUBUQUE
1st 6s
Due December 1, 1940
Price 100, to Yield 6%

W. C. ELLIS BUILDING CO.
1st 6s
Due July 1, 1940
Price 100, to Yield 6%

METROPOLITAN CORPORATION OF CANADA
1st 6s
Due October 1, 1947
Price 100, to Yield 6%

Descriptive circulars may be obtained upon request. Call or write for our complete list of offerings.

Oliver J. Anderson & Co.
Investment Securities
718 Locust Street
St. Louis

Members
New York, Chicago and St. Louis Stock Exchanges

TRANSACTIONS ON NEW YORK CURB MARKET (COMPLETE)

By the Associated Press.

NEW YORK, Jan. 10.—The following is a complete list of securities traded in on the New York Curb Exchange today giving sales highest, lowest and closing prices on all stocks and bonds. Symbols: ††Ex-dividend. xOdd-lots. UR-Under-rule. **Ex-rights. *Cents a share in stock sales 00 omitted. Bond sales 000 omitted.

STOCKS.

SECURITY.	Sales	High.	Low.	Close.
Acetol Prod A	2	18½	18½	18½
Acoustic Prod	150	18½	17¼	17¾
Agfa Ansco	1	37	37	37
... & Fisher	4	33¾	33¾	33¾
Allied Packers	11	1¼	1⅛	1¼
Allison Drug E	1	4¾	4¾	4¾
Alpha Port Cem	7	54	54	54
Alum Co Am	1	149½	149½	149½
Am Br Bov B	3	9⅛	9	9
Am Colortype	1	37¾	37¾	37¾
Am Com Alcohol	4	84	83	83
Am Com Pow A	1	22	22	22
Am Commander	20	5	4	4
Am Cont Oil	124	70	60	61
**Am Cyan B	226	55⅝	50⅛	52⅝
Am Cyana rts	85	16⅝	14⅞	15⅝
Am Dept Stores	16	22	21½	21⅝
Am & For P war	45	57	56⅛	56½
Am Gas & El	68	151	147½	148⅝
††Am G & E pf	4	106¾	106	106
Am Haw S S	4	22⅛	22⅛	22⅛
Am Int Corp	1	73½	73½	73½
Am Lt & Trac	x25	216	216	216
Am Maracaibo	36	8¼	8	8
Am Milling	1	24	24	24
Am Nat Gas	2	17	17	17
Allied P Sta	1	2⅛	2⅛	2⅛
Allied P pf	2	8	8	8
Am Rayon Prod	9	15⅛	15⅛	15⅛
Am Roll Mills	17	95⅞	94⅝	95
Am Solv & Chem	3	26⅞	26½	26⅝
do pr pf	8	47½	46⅞	47½
Am States Sec A	3	11	11	11
do B	2	10¾	10¾	10¾
do war	6	4⅜	4	4
Amer Stores	4	93⅛	91⅛	92⅛
Am Superpow A	358	81	77⅝	79⅛
do B	185	89⅞	83½	86⅝
Am Sup cvt pf	1	91⅝	91⅝	91⅝
Am St Sec A rts	79	1¼	1⅛	1⅛
Am St Sec B rts	2	2	2	2
Am Superpo 1 p	4	99½	99⅛	99⅛
Anglo-Am Oil	6	15⅝	15¼	15⅝
Anglo Ch C Nit	39	35½	33	35½
Argo Oil	1	3	3	3
Arkansas Nat Ga	10	3⅞	3⅝	3⅞
*Arizona Globe	130	19	17	17
Armstrong Cork	2	63⅛	63⅛	63⅛
††Asso Gas & El	288	55	53	53
Asso Rayon	9	34½	34	34
Assoc Rayon pf	5	84¾	83	84¾
Asso G & El war	x960	92	80	80
*All Fruit & Su	4	1⅛	1	1⅛
Atlantic Lobos	1	2	2	2
Atlas Plywood	1	75	75	75
Auburn Auto	3	139¾	138	138¼
Auto Reg Mch	19	8¼	8⅛	8⅛
Auto Reg M cvt	34	29⅛	28¾	29⅛
Aviation Corp A	85	44¼	42¼	44¼
Bahia Corp	6	21⅛	20⅞	21⅛
Balaban & K ct	2	82¾	82⅝	82¾
Barnsdall deb rts	12	20	19⅛	19⅞
Baumann L pf	x50	95½	95½	95½
Bellanca Airc vt	6	20⅝	19⅜	20⅝
Bendix new	1	126	126	126
Blaumer's	1	52	52	52
Bliss Co	4	46⅞	46⅛	46⅞
Blumenthal S	2	90	90	90
Blyn Shoe	3	3	3	3
Boeing A & T	7	89⅞	87½	89
Boeing A&T pf	3	72¾	70	72¾
Bohn Al & Brass	85	115⅝	112⅝	115
Borne & Scrymser	1	42	42	42
Bowman Bilt Ho	1	2½	2½	2½
Brazil Tr & Lt	18	81	79	79⅞
Bullard Co wi	48	46½	45¾	46½
Caterpillar rts	1	2⅜	2⅜	2⅜
Bristol Myers	3	94⅞	94⅞	94⅞
British Celanese	6	8¼	8¼	8¼
Brk City R R	13	8½	8¼	8½
Buckeye Pipe Line	2	68	67¼	68
Budd Mfg	1	37⅛	37⅛	37⅛
Buff Niag & E P	30	70⅝	69⅞	69⅞
do A	35	57¾	56¾	57¼
do pfd	1	26½	26½	26½
Butler Bros	12	43½	42⅝	42⅝
C G Sp & Bump n	46	11	10⅛	11
Cameo vtc	19	14¼	13⅞	14
do pfd	6	43	40⅛	42¼
Can Marc Wirel	88	9⅜	9	9¼
Carib Synd new	11	4½	4⅛	4¼
Carnation Milk	5	43⅝	43	43
Carnegie Metals	1	19⅝	19⅝	19⅝
Caterpl Tr new	1	79	79	79
Canavangh Dobbs	1	32	32	32
Celanese pt 1st pf	1	117	117	117
Celluloid Co new	1	46	46	46
Celotex	2	64½	63¼	63¼
do pfd	x50	85¼	85¼	85¼
Cent Pub Serv A	5	36	35½	35½
Cen St El cv pfd	1	98	98	98
Centrifugal Pipe	3	12½	12	12½
Checker Cab new	23	48	47¾	47⅞
Checker Cab new	23	48	47⅜	47⅜
Chesbro rfg	1	142¼	142¼	142¼
Chain Belt	1	53⅛	53⅛	53⅛
City Radio St	29	30¾	28½	30¾
Cities Serv rts	187	2*3	2	2
Chief Cons	5	3⅜	3⅜	3⅞
Cities S new	264	89½	88⅝	88⅝
Cities Serv pf	2	98½	98¼	98¼
Cities Serv B pf	2	9¼	9¼	9¼
City I & Fuel	1	62	62	62
City M & Tool	3	32	31½	32
Clark Lighter	1	21½	21½	21½
Colgate Palm	15	80	79½	80
Colon Synd	11	1¼	1*1	1*1
Colon Oil	6	14	14	14
Comwealth Edi	x40	220¾	214¾	214¾
Comwlth P pf	2	103¼	102¾	103¼
*Comstock Tun	36	1*5	1*3	1*5
Cons Cop Min	36	13⅞	13⅜	13⅞
Cons Dairy P n	18	42½	41¾	42½
Cons Film Ind	370	21¾	20⅝	21¾
Cons G&E Balt	4	94⅞	94⅞	94⅞
Cons Laun Corp	3	18⅜	18⅜	18⅜
*Cons Nev	20	9	9	9
Cons Royalty	14	8¼	8¼	8⅛
Cons Ret Stores	129	36⅜	35⅝	36
Contin O vtc	48	19⅝	19⅛	19¼
Courtaulds Ltd	10	24½	23⅞	24
*Cortez Silver	10	23	23	23
Creole Syndic	69	11⅝	10⅞	10⅞
*Cresson Gold	6	73	73	73
Crosse & Black p	1	55⅛	55⅛	55⅛
Crowley Miner	28	57⅞	55	57⅞
Crown Central	5	1⅜	1¼	1⅜
Curtiss A E	2	29⅛	29⅜	29⅛
Curtiss Flying	28	22⅛	22	22⅛
Darby Pet	8	25	24½	25
Davega Inc	5	35	35	35
Davenp Hosiery	5	23	20⅞	23
De Forest Radio	128	23⅜	22⅞	23⅜
Derby Oil	40	3½	2⅜	3¼
*Divide Exten	10	5	5	5
Doehler Die Cast	2	39½	39⅛	39⅛
*Dolores Esperan	7	80	80	80
Daniel Reeves	1	43½	43½	43½
Derby Oil pf	8	26⅜	26⅛	26⅞
Dunner Steel p pf	x20	98¼	98¼	98¼
Dominion Stores	1	164⅞	164⅞	164⅞
Douglas Aircraft	60	27¾	27	27⅛
Dubilier Condens	4	8⅝	8⅜	8⅜
Duke Power	x75	156	155	156
Duplan Silk	3	25½	25½	25½
Du P de N n	19	145¼	144⅝	144⅝
Durant Mot	268	18½	16⅞	16⅞
East States P B	4	51	50	50⅞
El Bond & Sh	248	185¼	179¾	180⅝
Electric Invest	110	84⅝	82⅞	84
E P & L op war	3	30⅞	30¼	30⅞
E P &L 2 pf	1	102	102	102
Empire Pow	30	55	54	54⅞
Eureka Pipe	x50	65½	65½	65½
Engine P S war	2	27½	27½	27½
Evans Auto L rt	6	1⅝	1⅝	1⅝
*First Nat Cop	60	42	35	42
Evans W Lead	2	15⅞	15⅝	15⅝
Fazeol Mot	3	6	5⅞	5⅞
Fairchild Aviat	11	25	24⅞	24⅞
Fajardo Sug	x20	121	121	121
*Falcon L Min	180	12	11	12
Fandango Ltd	3	5⅞	5⅜	5⅜
Fan Farm Candy	4	31¼	31¼	31¼
Fansteel Prod	1	11½	11½	11½
Fedder Mfg A	2	47⅞	47	47
Federal Scr Corp	14	72¼	70½	72
Federal Wat A	110	57⅞	57½	57½
Federated Metals	1	35¼	35¼	35¼
Fiat deb rts	20	16⅛	15⅝	15⅝
Firemen's F Ins	1	130	130	130
Fisk T & Rub	2	249¾	245	247
Firestone T 7pc p	x50	110	110	110
Fokker Aircraft	16	23⅝	23	23
Ford Mot Canad	x130	780	755	761
Forhan Co A	8	32¾	31½	32¾
Foundat Foreign	2	17⅝	17⅛	17⅛
Fox Theater A	651	37⅜	35⅝	36¼
Freshman Chas	36	11⅞	10⅞	11
Ford Mtr Ltd	148	19⅛	19	19⅛
Galena Sig Oil	1	6	6	6
Galena Sig pf old	x20	80⅛	80⅛	80⅛
Galena S pf new	x30	80	80	80
Gamewell Co	1	70⅞	70⅞	70⅞
Gen Am In Co ne	1	82	82	82
Gen Bak new	191	10¼	9½	9⅝
Gen Bak pf	13	78	77⅛	77⅛
Gen Elec Eng rts	290	15¼	14⅝	15¼
Gen Fireproof	2	33½	33½	33½
Gen Ldy Mach ne	14	26	25⅛	26
Gen Pub Ser	5	28	27⅝	27⅝
Glen Alden Coal	2	138	138	138
Glen Alloys	1	15½	15½	15½
Goldfield Cons	30	26	21	21
Ground Gripper pf	1	36	36	36
Ground Gripper	3	28	27	28
Goldman S Trad	124	123¼	119¾	122⅝
Gold S El Co	60	30½	27⅛	29⅝
Golden Cen Min	28	11⅝	11⅛	11⅝
Gotham Knitbac	6	13⅞	13⅜	13⅜
Greenfield T&D	2	12⅜	12⅜	12⅜
Grigsby Grunow	20	163	154	158⅛
Ground Grip ctfs	2	59	59	59
Gulf O CorpPa	165	162	148⅝	161⅝
Gramaphone Corp	9	79¼	75	75
Helena Rubenstein	5	24⅛	24	24
Holt & Co	2	24⅛	24	24⅛
Hormel Co	2	37⅞	37⅛	37⅞
Hall Lamp	1	23⅝	23⅝	23⅝
Hall Prt Co new	1	30¼	30¼	30¼
Happiness C Inc	9	4⅜	4⅜	4⅜
Hartman Tobacc	1	21	21	21
Hart Parr	9	68	65¼	67⅝
Hazeltine Corp	8	45	43¼	44
Hecla Min	1	16⅝	16⅝	16⅝
Heyden Ch Inc	3	22¾	21⅞	22⅜
Hiram W G&W	150	85⅝	82⅛	83⅝
Hemaokla Oil	14	7	6⅞	6⅞
Horn & Co	2	44	43⅛	43⅛
Household F pf	3	50⅛	50	50⅛
Houston G Co	1	20⅞	20⅞	20⅞
Hudson B M&S	30	20¼	19⅝	19⅞
Humble O & Ref	12	101¾	100⅝	100⅝
Huyler S Del	8	29½	29⅛	29½
Hygrade Food	1	39	39	39
Ill Pipe Line	3	300	290	300
Imp Oil Can	10	101¾	99⅜	99⅜
Imp Tob GB&I	1	32¼	32¼	32¼
Indust Finance cf	1	54	54	54
Ind Financt pf	x250	90	89	89
Ins Co N Am	10	87⅝	85⅝	86⅛
Insurance Sec	7	31⅛	31½	31⅛
Intercon Petrol	29	2¼	2	2
Internat Petro	59	57¼	56¼	56¼
Inter Prod	1	13	13	13
Inter S R B	2	45¼	45¼	45¼
Inter Util B	10	16⅛	13⅛	16⅛
Inter Util war	1	5½	5½	5½
Iron Cap Cop	4	3⅜	3⅛	3⅛
Ital Super pow	1	11½	11½	11½
Ital Super d rts	6	5⅞	5¾	5⅞
Isotta Frachini	2	13⅝	13⅞	13⅞
Joske Bros ctf	3	40⅜	30½	40⅛
Kans C P pf a	1	40⅛	40⅛	40⅛
Karstadt Rud inc	1	23	23	23
Keystone Aircraft	12	48	46⅝	47
Kinnear Stores	26	46⅛	42⅝	46⅛
Kirby Pet	6	3	2⅞	3
Klein D E Co	3	26	25½	25¾
Klein H p pf	2	20⅝	20⅝	20⅝
Kobacker Stores	4	50	49	50
Lackawana S new	1	45⅞	45⅞	45⅞
Lake Superior	46	24⅝	22⅞	23⅝
Lakey F & Ma	32	33½	33	33⅝
Lane Bryant	2	80	80	80
Lefcourt Real pf	1	39	39	39
Lehigh C & N	3	156	154½	156
Lehigh V C ctf	1	26	26	26
Lehigh V C e cod	3	26½	26⅝	26¼
L Val C S cod	x25	49⅝	49⅝	49⅝
Leonard Oil	9	5⅛	5⅛	5⅛
Libb O S Gl	3	209⅝	204⅝	209
L McN & Libby	1	13½	13½	13½
Lion Oil	6	33½	32⅝	33
Lit Bros	2	25⅛	25⅛	25⅛
Loew's rts	1	34⅜	34⅜	34⅜
Long Is Lgt pf	x10	109⅞	109⅞	109⅞
††Magnin & Co	2	38¼	38¼	38¼
Manning Bowm	1	17½	17½	17½
Marconni I Mar	69	23⅞	22	23⅞
M Wirel Eng	35	21	19½	20¼
Mario Stm Sh	2	49⅞	49	49⅞
Marland O Mex	1	2⅜	2⅜	2⅜
Mason Val Mins	6	2¼	2⅛	2⅛
Massey Har n	2	91⅛	90	91⅛
Mav Bottl Co	14	9⅞	9⅞	9⅞
McCord Rad B	2	31	31	31
McGraw H P Co	15	47	46⅝	46⅝
McLellan Sto A	1	58⅞	58⅞	58⅞
Mead J & Co n	2	61½	61½	61½
Mesabi Iron	2	2⅞	2⅞	2⅞
Metro Ch Stores	1	77	77	77
Mexico Ohio	1	4	4	4
Mid Cont Laun	1	34¼	34¼	34¼
Midvale Steel Del	1	48⅛	48⅛	48⅛
Mid West Ut rts	3	6⅞	6⅝	6⅝
Midld Steel	2	105	103	103
Miller & Sons	1	40	40	40
Mining Co Can	2	4¼	4¼	4¼
Miss K Pipe L	40	19½	18⅛	19⅞
Mock Judson	5	35	34½	35
M & H P	56	69¾	64	69¾
do war	30	35	31½	35
Mond Nickel reg	7	55⅛	53	54
Montecatini war	1	5⅛	5⅛	5⅛
Moody Inv pf	5	52	52	52
††Moore Dr F A	2	70	70	70
Mountain&G Oil	17	1⅛	1⅜	1⅛
Mountain Prod	11	20⅞	20⅛	20¼
Municipal Service	20	27½	25⅛	27⅝
Murphy Co Penn	1	80	79⅞	80
Nat Baking	7	5⅜	5⅜	5⅜
Nat Bellas Hess	15	82	74	77
Nat Elec Pow A	1	35⅛	35⅛	35⅛
Nat Family Store	6	32¾	32	32
Nat Family Stor p	2	33¼	33	33¼
Nat Food Pr A	1	36	36	36
Nat Food Prod B	20	12	11⅛	12
Natl Fuel & G	1	27	27	27
National Leather	1	5	5	5
Nat Mnf & Stores	5	40⅞	39¾	40⅞
Nat Pub Serv A	4	25⅛	25	25⅛
Nat Rub Mach	1	36⅜	36⅜	36⅜
Nat Sugar R ne	6	45⅜	45⅜	45⅜
Nat Thea Supply	2	9⅜	9⅜	9⅜
Nat Trade Journ	5	33⅛	33⅛	33⅛
Nat Terms	9	23½	23⅝	23½
Nebel Oscar Co	1	23	23	23
Nehi Corp	76	28½	27⅝	28⅝
Neisner Bros pf	1	189⅝	189⅝	189⅝
Nelson Corp H	2	25	24½	24½
Neve Drug A	1	30⅛	30⅛	30⅛
New Cornelia Co	10	42⅝	41⅛	41⅞
New Eng Pow	x10	84½	84½	84½
N J Zinc	1	282	280	282
Newmont Mining	15	201⅞	197½	200
Newport Co A	2	50	50	50
Newton Steel ne	4	73	72½	72½
N Y Mdse	6	39	36⅜	39
N Y Petroleum	8	20⅞	20	20⅞
NYTel 6½ pc pf	x25	113⅝	113⅝	113⅝
N Y Transit	x50	72	72	72
Niagara Shares	7	30⅞	30	30
Niles Bem Pond	3	200½	199½	200
Nipissing Mines	1	3	3⅜	3⅜
Noma Elec	1	23¼	23¼	23¼
Noranda Mines	28	65⅝	63⅝	64⅛
Nor Amer Aviat	480	18⅞	18½	18⅞
Nor Am Cement	4	12½	12	12
N Am Util Sec	3	15	14⅞	15
Nor Ind Pu Ser 6 pct	x10	99	99	99
Nor Pipe L new	5	62	62	62
Nor S Pow A	5	139⅛	138½	138⅛
Nor S Pow rts	33	6⅞	6½	6⅞
Northeast Pow	86	56	54⅜	55½
N W Eng new	4	44⅛	44⅛	44⅛
Novadel Agene	1	25⅝	25⅝	25⅝
do pf	1	90½	90½	90½
Ohio Cop	150	2	1⅞	1⅞
Ohio Oil	10	72½	71¼	72½
Ovington Bros	2	7⅝	7½	7⅝
Pac G&El 1st pf	1	27⅛	27⅛	27⅛
Pac West Oil	16	22¾	22	22⅛
Pandem Oil	2	2⅞	2⅞	2⅞
Pantepec O Venez	8	10⅛	10	10⅛
Paramount Cab	3	39½	38⅝	39½
Penney A pf	x150	101⅝	101¼	101¼
Penny Co	x540	360	351	358
Penn Gas&El "A"	1	23	23	23
Penn L & Lt 7 pc	1	108⅝	108⅝	108⅝
Penn Mex Fuel	2	36	34⅞	34⅞
Penn Oh Ed new	16	61½	60¼	60⅝
do war	1	35½	35½	35½
do pr pf	x20	106⅛	106	106
do 6 pc pf	x10	93⅝	93⅝	93⅝
Peo Lt & Pow Cd	2	50	49¼	59
Pepperell Mfg	1	111⅛	111	111⅛
Perfect Circle	6	61⅞	57	59⅞
Pet Milk pf	x20	112	112	112
Philip Morris	3	4⅛	4⅛	4⅛
Pick Barth C pf	2	19	19	19
Pierce Governor	10	35	32½	34½
Pirelli Co Italy	1	50	50	50
Pitney B Post	15	35	30	30
Pitts Pl Glass	2	65	65	65
Plymouth Oil	4	29⅛	29	29
*Portland Gold	50	8	8	8
Power Cp Cana	x25	100	100	100
Pratt & Lamb	7	70	66¼	70
Premier Gold	1	2⅝	2⅝	2⅝
Proct & Gam	x50	292	292	292
Propper Silk Ho	2	40⅝	40⅝	40⅝
Puget Sd Pow pf	x40	98	98	98
Pyrene Mfg	7	8½	8½	8½
Radio Corp A pf	105	77	75⅜	75⅞
Rainbow L Pr A	3	56⅞	56⅛	56⅛
Realty A Bklyn	1	480	470	473
Reynold Metal	5	34⅞	32½	34⅞
Rice Stix D G	2	24	24	24
Rich Tool C B	1	36	36	36
Richman Bros	x10	377½	377½	377½
Ritter Dental	1	52	52	52
Roch Ent Pow pf	4	96	96	96
Roan Ant Cop	48	46⅞	45	46⅛
Roch Cent Pow	17	43	42⅝	42⅝
Ross Stores	3	28⅝	26½	26⅝
Ryan Con	2	8⅜	8⅜	8⅜
Safe T Stat Co	2	28⅝	28	28
Safety C H&L	x125	195	175	175
*St Anthony Go	13	59	56	58
St Regis Pap	19	140	136¼	137½
Salt-Creek Prod	10	25	25	25
*San Toy	10	5	5	5
Schulte Real Est	5	34	34	34
Schulte Unit	4	24	23½	24
ChileMB 6½s57	6	97⅝	96⅞	97⅝
Sec Gen A Inv	24	32⅞	32⅛	32⅞
Sec G A Inv pf	1	115⅞	115⅞	115⅞
Seemen Bros	7	77	76½	77
Select Ind	23	20	19⅞	20
Select Ind 1st pd	12	100¼	100	100⅛
Selfridge Pr Stor	11	3½	3⅜	3½
Servel Inc vtc	31	15½	15⅛	15⅛
Servel Inc pf	5	62	62	62
Seton Leather	1	31¼	31¼	31¼
Sharon Steel	2	38	36⅛	38
Shattuck Denn	37	23	22⅛	22⅛
Sheaffer Pen	11	62⅝	60	62⅞
Sikorski Avia	7	35½	32½	32½
Silica G Cor vtc	16	25⅝	24⅝	25⅝
Singer Mf Ltd	24	9⅛	9⅛	9⅛
Smith A O	x20	188½	188½	188½
Solar Ref	x50	208	200	200
Sonatron Tube	7	34⅝	33⅝	33⅝
Sou Am G & Pl	2	3	3	3
So Ice & Util A	1	14⅛	14⅛	14⅛
S E Pow & Lt	106	85	78	85
S E P & Lt ctf	4	81¼	80	81⅛
S E P & L war	73	40	36	39
Sou Cal Ed B pf	1	26⅛	26½	26⅛
Sou Ice & Util B	5	15½	15½	15⅛
Sou Penn Oil	5	67⅝	67	67⅝
S W Stores	1	26	26	26
Spalding A G	x30	330	325	325
Span & Gen Corp	36	6	5⅝	5½
Sparks Withing	2	175	175	175
Spencer Kellogg	13	43⅞	41⅛	43
Stand Motors	14	4	3⅞	4
Stand Oil Ind	76	90⅛	89⅛	89⅞
St Oil Ky new	7	43	42⅛	42⅞
Stand Oil Neb	5	47⅛	47⅞	47⅛
Stand Oil of Ohio	4	117⅝	116	117⅝
St Oil Ohio pf	2	119	118	118
St Pow & Lt	1	58	58	58
S W Dairies	7	14	13⅛	14
S W Dairies pf	1	99¼	99½	99¼
Steel Co Can	2	64¼	64	64¼
Stern Bros A	x175	45	45	45
Stinnes Hugo	3	10⅞	10⅞	10⅞
Strom Carlson	3	30	29½	30
Stroock & Co	3	47⅝	47	47
Stutz Mot C A	22	31	28⅞	28⅞
Superheater Co	x125	100	100	100
Swan & Finch	1	17½	17½	17½
Swift & Co	1	138	138	138
Swift Int	21	36¾	36¼	36½
Syra W M B	1	23¼	23¼	23¼
Taggert Corp	3	45	44¼	45
Tampa El	2	68	67⅞	67⅞
Teck H Gold	2	9⅝	9¼	9¼
Tennessee Prod	3	26	25¼	26
Tex O & L	63	3⅞	3⅝	3⅞
Thomp Prod A	57	54⅞	49⅞	54⅞
Thomp Starrett	4	58	57⅞	58
Tidal Osa n vot	1	13½	13½	13¼
Timken D Axle	117	36⅞	31⅝	35
Timken Roll Be	13	78⅛	75⅞	78⅛
Todd Shipyards	21	70	65½	68⅝
*Tonopah Exten	10	8	8	8
Tonopah Min	1	3⅜	3⅜	3⅜
Transamer Corp	10	131⅞	131⅛	131⅛
Trans Air Trans	16	26⅛	25⅞	25⅞
Trans Lux D Pic	419	9	8½	9
Travelers Air	2	55	54⅛	54½
Trunz P Stores	24	60	58⅛	59⅛
Tubize A S B ct	x20	535	535	535
Tulip Cup	2	11⅛	10⅛	11⅛
Tung Sol Lamp	1	15⅞	15⅞	15⅞
Tung-Sol Lam A	3	26⅜	26½	26½
Union Am Inves	1	60⅜	60⅜	60⅜
Union Nat G Ca	4	39	37	37
Union Tobacco	7	17⅜	17	17⅛
United Biscuit A	1	63¼	63¼	63¼
United Bisc B	7	28⅞	28½	28⅝
United Carbon vt	14	52⅛	51⅝	52⅛
Unit Elec Ser rt	1	2⅜	2⅜	2⅜
United G Co	111	25½	25	25½
Unit Gas Imp	169	174	171⅛	173
Un Lt & Po A	78	33½	33	33⅝
Un Lt & Po B n	1	37	37	37
Un Piece Dye Wk	8	107	104	107
Unit Prof Shar	2	10¼	9⅛	9⅛
U S Asbestos	1	51	51	51
U S Foil B	3	59⅞	59⅞	59⅞
U S Foreign Secu	16	63	62	63
U S Freight new	58	100½	98	98
U S Gypsum	1	67½	67⅛	67½
U S Radiator	3	45	44⅛	45
U S Rub Recl	16	22½	21⅝	22½
United Verde Ext	22	22⅞	22⅝	22⅞
*United Zinc	11	1⅜	1⅛	1⅜
Univ Gold Min	2	1⅜	1⅛	1⅜
Universal Aviat	41	19½	18⅝	19½
Utah Apex Min	4	3⅞	3⅜	3⅞
Util oP & L B ct	6	37⅜	37⅛	37⅛
Utility Shares	2	22⅛	22⅛	22⅛
Vacuum Oil	87	114¾	110⅞	112⅛
Van Camp Pac p	1	49⅞	49⅞	49⅞
Venezuelan Pet	10	6	5⅞	6
Waitt & Bond B	1	20⅛	20⅛	20⅛
Walgreen Co	3	85⅛	83½	83½
Watson JW Co	6	13⅞	13⅜	13⅞
Wenden Cop M	5	1*11	1⅝	1*11
West Auto Sup A	4	54⅛	52⅞	54⅛
Westvaco Chlorine	39	52⅝	50⅝	51⅛
West Point Mfg	1	140	140	140
White-Nights Inc	5	17⅝	17⅛	17⅛
Wildar Food Pro	2	28⅛	28	28
Williams R C	12	37⅛	36	37
Wire Wheel	10	30¼	30	30¼
Woodley Petrol	9	6⅜	5⅜	6⅝
Woodworth Inc	7	42⅜	41⅛	41⅛
Worth Inc	5	11⅝	11¼	11⅝
Y Oil & Gas	1	4	4	4
*Yukon Gold	2	1⅛	1⅛	1⅛

DOMESTIC BONDS.

SECURITY.	Sales	High.	Low.	Close.
Alabama P 5 56	2	102	102	102
Alab P 4½ 67	8	95⅛	94¾	95⅛
All Pack 8 39	6	50⅛	50⅛	50⅛
All Pk p ctfs39	3	50⅛	50⅛	50⅛
All Pk 8 ctfs 39	3	49½	49½	49½
Alum Cp 5 52	5	102½	102⅜	102⅛
Alum Ltd 5 48	8	98	97⅝	98
Am C Al 6 43	45	119½	119	119½
A G & E 5 28	60	97¼	97	97
A P &L 6 2016	24	106¼	105¾	106¼
A R M 5 48	7	96⅜	96⅜	96⅜
Am Seat 6 36	4	97¼	97	97¼
Appal P 5 56	8	99	98⅞	98⅞
A P & L 5 56	15	97¾	97¼	97½
A P & L 5 56 n	1	97	97	97
Asso D Pr 6 38	6	94	92	94
A G & E 5½ 77	120	101⅞	101	101½
A G & E 4½ 48	2040	110⅛	108⅞	108⅞
AG&E 4½ 48 w	670	102⅛	100⅞	101
A S H 6½ 33	2	86⅞	86½	86½
Atch T&SF 4½	210	1⅛	114	114
At Fr & S 8 49	15	20	19⅞	20
Atlas Ply 5½ 43	15	102¾	102	102¾
aBtes Valve 6 42	5	107½	106½	107½
Beacon O 6 36ww	135	118½	115½	115½
Bell T Can 5A 55	3	102	101⅛	102
Buf G E 5A 56	1	103¼	103¼	103¼
Can N R 4½ 68	386	95½	95	95⅝
Cent S E 5 48	6	90	90	90
C S P&L 5½ 53	4	95¾	95¼	95¾
C Pn T 5½ 42	2	101	101	101
Chic R ct 5 27	1	80¼	80¼	80¼
Childs Co 5 43	1	89	89	89
Cities Ser 5 66	1	90½	90½	90½
Sities S G 5½ 42	1	92	92	92
Cit S GP 6 43	14	98	97⅞	98
Cit S P 5½ 57	45	97	96⅝	97
Col R B 6½ 53	24	99⅛	98½	98½
Com Lara 6 41	5	88½	88	88½
Cons G B 6 49	2	106	106	106
Cons G B 5 65	1	103½	103½	103½
Cons P 6¾ 36	1	99	99	99
Cons Tex 8 41	3	95½	95⅛	95⅛
Cont G & E 5 58	4	91	91	91
Cont Oil 5½ 37	2	94⅝	94⅝	94⅝
Cudahy P 5½ 37	1	99	99	99
Cudahy P 5 46	2	100¼	100¼	100¼
D & S L 6 60	1	90	90	90
Det C Gas 5 50	3	100¾	100¾	100¾
Det In Br 7 52	18	87	86½	87
Det Int Br 6½ 52	8	94½	94	94½
Dix G G 6½ 37A	3	87⅛	87	87⅛
El Paso N G 6½	4	99⅝	99⅝	99⅝
Em O&R 5½ 42	15	90⅝	90½	90⅝
Firestone T 5 42	4	95	95	95
Fisk Rub 5½ 31	5	93	92⅝	93
Fla P & L 5 54	35	90¾	90½	90¾
Gati P 5 56	5	96⅛	96⅛	96⅛
Gatineau P 6 41	2	100½	100	100
G A Inv 5 52 ww	4	85*	85	85
Georgia P 5 67	24	98½	98¼	98½
Grand T 6½ 36	3	107	107	107
G Oil Pa 5s 47	3	102	102	102
G Oil Pa 5s 37	24	101½	101⅛	101⅛
Gulf St Util 5 50	1	99	99	99
Hood Ru 5½ 36	1	8	84	84
Houston G G 6½ 43	3	92⅝	91⅞	91⅞
Houst G Gas 6 43	5	91⅛	91	91
Ill Po&L 5½ B54	1	100	100	100
Indep Oil 6s 39	34	109¼	107⅛	107⅛
Indnapl P&L 5 57	35	99⅝	99⅜	99⅝
Inter oP S 7 57	5	95⅞	95⅜	95⅞
Int Sec Cor 5 47	35	91	90⅛	90⅞
Interst Pow 6 52	10	96⅛	96	96⅛
Inter Pow 5 57	20	95⅛	95¼	95½
Invest Co 5s 47	25	99⅞	99	99⅞
Iowa-Neb Lt&P 5 57	4	94⅛	94⅛	94⅛
Jedd High C 6 41	1	104	104	104
Gelviantor 6s 36	1	73¼	73¼	73¼
Kendall Co 5½ 48	2	97	97	97
Lehigh P S 6s A 2026	1	105½ Z	105½	105½
Lib McN&L 5 42	2	93½	93½	93½
Mantio P 5½ 51	1	99⅞	99⅞	99⅞
Mass Gas 5 46	8	104	103⅝	103⅝
McCord R 6s 43	10	98⅝	98½	98½
Memp N G 6 43	5	97¼	97¼	97¼
Metro Edis 4½ 68	40	98	97⅞	98
Merr & Co7½ 30	6	100¾	100½	100½
Narragan 5 57	8	100⅜	100¼	100⅜
Nathan Str 6 38	5	119	119	119
N P & L6 2026	10	105½	104⅛	105½
N P S 5 78	40	85⅝	85⅛	85⅛
Nat Tr J 6 38	20	98	97⅜	97⅝
N E G&E 5 47	6	96⅜	96⅜	96⅜
NYC&SL4½ 78	25	95	94⅛	95
NYP&L 4½ 67	1	93⅞	93⅞	93⅞
Niag F P 6 50	2	105	105	105
N Y For 5½	2	92	92	92
New Orl P S 5	1	96¼	96¼	96¼
Neisner Broth 6	8	108	108	108
Ohio P 5 B 52	8	100¼	100¼	100¼
do 4½ D 56	5	93½	93½	93½
Osw R P 6 31	8	99	98⅞	99
Pac G&E 4½ 57	24	97¼	97⅛	97¼
Pac Inv 5 47	8	94⅞	94⅞	94⅞
Pac W O 6½ 43	30	98½	98⅜	98½
Penn OE 6 50 ww	5	101⅝	101⅜	101⅝
Phila E 5½ 72	1	105⅝	105⅝	105⅝
Potom Ed 5 56	5	97⅝	97	97⅛
Pow C NY5½ 47	2	98	98	98
Rem Ar 5½ 30	15	98¼	98	98¼
Richfield O 6 41	1	116⅛	116⅛	116⅛
Richf O5½31ww	9	102⅝	102¼	102¼
Rochester Cent Pow 5s '53	10	87⅝	87¼	87⅝
Ryeson & Son 5s 43	10	94	94	94
St L G&C 6s 47	1	92	92	92
Schulte R E 6s 35 ww	2	92¼	92⅛	92¼
Servel Cor 5s 48 new	5	82½	82½	82½
Shawsheen 7s 31	18	97½	97	97½
Shawinig W & P 4½ 67	4	94½	94⅜	94⅜
Snider Pack 6s 32	24	99¼	98¾	99¼
Solvay Am 5s 42	10	97⅞	97½	97⅞
SEP&L 6s 2025 ww	15	105¼	104⅝	104⅝
So Cal Ed 5s 51	20	101⅜	101⅛	101⅛
do 5s 52	1	101⅞	101⅞	101⅞
So Cal Gas 5s 37	25	93	92⅝	93
So Lt & Pow 5s	1	93½	96½	96½
Staley Mfg 6s 42	2	98⅜	98⅜	98⅜
St P&Lt 6s 37	20	98⅞	98⅝	98⅝
Sun M R 6½	4	79½	78½	79
Swift Co 5s 32	20	99⅛	99⅜	99⅜
TexP&Lt 5s 56	18	99¼	99	99
Un Lgt & Ry 5½ 52	3	93⅜	93⅛	93⅛
do 6s 52	2	101	101	101
US Rad 5s A 38	10	93⅛	93⅛	93⅛
US Rub 6½ 29	2	99⅞	99⅞	99⅞
U S Rub 6½ 24	5	99⅛	99½	99½
U S Rub 6½ 35	4	99½	99	99
U S Rub 6½ 36	1	99	99	99
U S Rub 6½ 37	1	99	99	99
U S Rub 6½ 38	4	99	99	99
U S Rub 6½ 39	1	99	99	99
U S Rub 6½ 40	3	99⅞	99⅞	99⅞
U S Smelt 5½ 35	2	103½	103⅛	103⅛
West Pow 5½ 57	24	113	111⅝	112
West Tex Util 5	5	96¼	96	96

FOREIGN BONDS.

SECURITY.	Sales	High.	Low.	Close.
Abitibi P 5 53	35	87½	87	87½
Agri M B 7 47	3	98	97	97
Mad C M 7 51	2	98	98	98
Bogota M B 7 47	10	92¼	92¼	92¼
Bogota M B7 47n	12	92½	92	92½
Bolivia R 7 69	20	92¼	92	92
Buen A P 7½ 47	18	103¾	103¼	103¼
Buen A P 7 52	9	100⅞	100⅞	100⅞
Cent B G 6A52	1	87	87	87
Cent BG 6 51B	4	87	86	86
Chile MB 6 31	15	97½	97⅛	97½
Com P B 5½ 37	4	88	87⅞	88
Cuban T 7½ 41	2	110	110	110
Da nC 5½ 55	4	99	99	99
Danzig P 6½ 52	1	81½	81½	81½
Dept C V 7 48	2	96	96	96
East Pr LB 6 30	8	96	96	96
Ercole Marelli6½	2	96	96	96
Fin Ind Bk 7 44	2	101⅝	101⅝	101⅝
Fin RMB 6 61	30	91	91	91
Ger Con M 7 47	15	97⅝	97⅛	97⅛
Ger Con M 6s 47	6	88½	88½	88½
Ger Po&CB 6½ 58	30	88	87½	88
Guantan We RR 6	12	85	85	85
Hamburg El 7 35	1	101	101	101
Hamb El 5½ 38	1	87⅜	87⅜	87⅜
Isarco Hy E 7 52	1	91	91	91
Isotta Fr 7 42				
... wow	1	88	88	88
Ital Sup P 6 63	18	81½	81⅛	81⅛
Jugo S MB 7 57	22	82⅝	82	82
Medelin Co 7 51	2	96¼	96¼	96¼
Mendoza Pr 7½ 51	4	97½	97	97
Montev 5s 59	10	95⅞	95¾	95¾
Nipp ElP 6½ 53	8	92	91½	91½
Parana Br 7 58	1	93	93	93
Prussia FS 6½ 51	3	95¼	95	95
Prussia FS 6 52	50	90⅛	90	90⅛
Rio Gr 7s 67	2	97	97	97
R 6½ ctf NC 19	6	13½	13½	13½
Saar Ba C 7/35	1	99⅝	99⅝	99⅝
Saarbr 7 35	1	99½	99½	99½
Santa F A 7 45	1	94⅝	94⅝	94⅝
Sauda F L 5 55	12	102	102	102
Silesia Pr 7 58	2	84	84	84
Stinnes 7 36 ww	9	89½	89	89
Stinnes 7 46 ww	8	88½	87½	88½
Tietz L 7½ 46	10	163	161	163
T L 7½ 46ww	7	102	102	102
Un E S 7 56 ww	12	92	91¼	91¼
Un S W 6½ 47A	16	89½	89½	89½

FOREIGN EXCHANGE

NEW YORK, Jan. 10.—Foreign exchange quotations were as follows: ENGLAND — Sterling, demands $4.84 11-16; cables, $4.85 1-16; 60-day bills on banks $4.80 1-16.
(Quotations in cents. D demand. C cables.)
FRANCE—Franc, D 3.90 11-16, C 3.91.
ITALY—Lira D 4.23¼, C 5.23⅜.
BELGIUM—Belga D 13.89.
GERMANY—Mark D 23.75.
HOLAND—Florin D 40.10¼.
NORWAY—Krone D 26.64½.
SWEDEN—Krone D 26.73.
DENMARK—Krone D 26.67.
SWITZERLAND—Franc D 19.24⅛.
SPAIN—Peseta D 16.32.
GREECE—Drachma D 1.29¼.
POLAND—Zloty D 11.25.
CZECHO-SLOVAKI—Crown D 2.96.
JUGO-SLAVIA—Crown D 1.76.
AUSTRIA—Crown D 14.10.
RUMANIA—Leu D .60½.
ARGENTINA—Peso D 42.20.
BRAZIL—Milreis D 11.90.
TOKYO—Yen D 45.45.
SHANGHAI—Yen D 63.75.
MONTREAL—Dollar D 99.78⅛.

LEAD, ZINC AND COPPER

Lead was quoted in St. Louis today at $6.50 per 100 pounds.
Slab zinc was quoted at $6.35 per 100 pounds.
NEW YORK, Jan. 10.—Copper firm; electrolytic, spot and fture, 16¾c. Iron firm, unchanged. Tin easy; spot and future, 49.25@49.37. Lead firm; spot New York, $6.65; East St. Louis, $6.50. Zinc steady; East St. Louis spot and future, 6.35. Antimony, $9.50.
LONDON, Jan. 10.—Standard copper, spot, £75 5s; future, £73 10s. Electrolytic, spot, £78 5s; future, £78 15s. Tin, spot, £223 10s; future, £223. Lead, spot, £22 2s 6d; future, £22 10s. Zinc, spot, £26 7s 6d; future, £26 10s.

TURPENTINE, FLAX AND LINSEED

Linseed oil in 1 to 4 barrel lots, 11.4c per pound for raw and 11.8c for boiled.
DULUTH, Minn., Jan. 10.—Close: Flax, on track, $2.37½@2.43½; arrive, $2.37½@2.43½; May, 2.41⅛; July, $2.41⅛.
SAVANNAH, Jan. 10.—Turpentine firm 58@½c; sales 186; receipts 208; shipments 174; stock 25,509; rosin firm; sales 982; receipts 820; shipments 183; stock 125,744. Quote: B, $7.50-75; D, $7.75; E, $8.15-20; F, $8.35-45; G, $8.35-45; H, $8.40-45; I, $8.40-45; K, $8.70; M, $8.90; N, $9.30; WG, $10.20; WW, $11.20; X, $11.30.

VEGETABLE MARKET

ST. LOUIS PRODUCE ROW, Jan. 10.—Following are today's vegetable prices:
Potato price range: Colorado russets, $1.65, and rurals, $1.20; Minnesota hollandale cobblers, $1.10; McClures, $1.20; red river ohio, $1.25; russets $1.40; Idaho russets No. 1, $1.80 to $1.90, and No. 2, $1.30 to $1.35.
New Potatoes—Texas sacked triumphs, bu hampers, $3 to $3.50.
Sweet potatoes—Home-grown nancy hall, 90c to $1.40 per bu box; red nansemond, $1 to $1.40; Tennessee bu hampers, nancy hall, $1.85; Ark. bu baskets nancy hall, $1.80.

FRUIT MARKET

ST. LOUIS PRODUCE ROW, Jan. 10.—Following are today's fruit prices:
Apple price range: Cooler stock, Calhoun County, barreled No. 1 jonathans, $4.75 to $5, and extra fancy, $5.50; delicious, $5 to $6.50; ben davis, $3.75 to $4.50; gano, $3.75 to $4.50; winesaps, $4 to $5.75; willowtwigs, $4.50 to $5.50; bushel baskets Idaho roman beauty, $2; stayman, $1.35 to $1.50; jonathans, $1.65 to $2.
BANANAS—In shipping order 5½c and in jobbing way, 6¼c per pound.
COCOANUTS—$5.75 to $6 per 100.
CRANBERRIES—Cape Cod Howe, $9 to $9.50 per half barrel.
GRAPEFRUIT—Florida, $3.25 to $4.50 per box.
LEMONS—California $5.50 to $7 per box.

BUTCHER HOGS SLIGHTLY LOWER IN LATE TRADE

EAST ST. LOUIS, Ill., Jan. 10 (U. S. Department of Agriculture).—Hogs, 17,000; open steady to weak; 210 pounds up closing 5c to 10c lower; others steady to weak, late bulk, 160 to 210 pounds, $9.10@9.20; top early, $9.25; 210 to 275, $8.90@9.10; 90 to 130 pound pigs, $7@8.50; common light pigs down to $6.50; bulk, packing sows, $7.75@7.85; 130 to 150 pound pigs, $8.25@9.
Cattle, 2500; calves, 1000; market generally steady, except weighty heifers closing 15c to 25c lower; top yearling steers, $13.75; heavy steers, $13; bulk, $11.50@12.40; mixed yearlings, $12.75@14.50; medium heifers, $10@11.75; one load, $13.15; most cows, $7.50@9.25; bulk low cutters, $5@5.50; medium bulls, $9.50 down; good and choice vealers, $18.25.
Sheep, 800; market steady; few good lambs to packers, $15.75@16; choice lambs to city butchers, $16.25@16.50; culls $11@12; fat ewes, $6@8.

Butter, Eggs and Poultry

ST. LOUIS BUTTER, EGG AND POULTRY EXCHANGE, Jan. 10.—Missouri No. 1 eggs were 1½c lower at 32½c; Missouri standard eggs 1½c lower at 34½c; stags were 2c lower at 25c; spring chickens 2½ to 3½ pounds were quoted at 31c, and 4 pounds and over 37c.
Following quotations are for round lots in first hands:
EGGS—Missouri No. 1 good cases 39½c; Missouri standards, new cases, c; unclassified, 28@30c; pullet eggs, 26c.
BUTTER—Creamery extras, 49c; standards, 47c; firsts, 42c; seconds, 40c; country roll, 32c; No. 1 packing stocks, 30c; No. 2 packing stock, 25c.
LIVE POULTRY—Fowls heavy, 26c; fowls light, 23c; leghorn hens, 20c; broilers 32c; spring chickens, 2¼ and 3¼ lbs., 31c; spring chickens, 4 lbs. and over, 27c; stags, 23c; leghorn springs, 25c; roosters, 17c; young ducks, 4 lbs. and over, 25c; young ducks, small and dark, 18@20c; turkeys, 32c, old toms, 26c; No. 2 turkeys, 15c; geese, 16@18c; guineas, $4; young guineas, 2 lbs. and over, $9.50; young guineas, 1½ lbs. and over, $8; capons, 9 lbs. and over, 35c; capons, 6 lbs., 32c, slips, 27c; No. 2 capons, 20c.
DRESSED POULTRY—Turkeys, choice dry-picked, 34c; turkeys, scalded, 33c; old toms, 30c; No. 2 turkeys, 20c; ducks, 23@27c; geese, 18@20c; fowls, large 28c; fowls small, 25c; spring chickens, 29c to 33c; broilers, 34c; roosters, 19c; capons, 32@39c; slips, 30c.
CHEESE—Northern twins, 24½c per lb. Singles, 25c; long horns, 25c; dairies, 25c; prints, 26c; bricks, 24c.
RABBITS—Fresh receipts in good condition, $1.50 per dozen.
FROGS—Jumbo, $3.50 per dozen; medium, $3; small, $1.75.
PIGEONS AND SQUABS—Live pigeons, $1.75 per dozen; dressed squabs, 65c per lb. Small and dark, 55c.
ROASTING PIGS—40 to 60 pound weights, 8c per pound.
VEALS—Choice, 130@180 lbs, 16½c; 180@200 lbs, 14½@15½c; 200 and up, 13½@14½c; rough, coarse, underfed, underweight, etc., not wanted; spring lambs, 50 to 70 lbs., 11c to 13c per lb.; poor spring lambs, 7c to 10c; fall lambs, 9c to 12c; poor lambs, 6c to 9c; sheep, 3¼c to 5c; bucks, 2½c to 3c; thin sheep 1c per pound.
MILK—Delivered in St. Louis, $2.95 per 100 pounds. Country stations, $2.45 per 100 pounds. Above quotations are for tuberculin-tested milk.

CLEARINGS, MONEY AND SILVER

The St. Louis Clearing House Association reported clearings for Jan. 10, 1929; $21,700,000; corresponding day last year, $25,600,000; this year, $257,100,000; corresponding period last year, $234,500,000; report of debits for Jan. 9, 1929, were: Debits to individual accounts, $29,900,000; total to date, $297,000,000; debits to bank and bankers' accounts, $19,500,000; total to date, $128,100,000; debits to individual and bank and bankers' accounts, $49,400,000; total to date to individual and bank and bankers' accounts, $435,100,000.
NEW YORK, Jan. 10.—Bar silver 57⅛. Mexican dollars 43⅝.
NEW YORK, Jan. 10.—Exchanges, $1,574,000,000; balances, $143,000,000.
WASHINGTON, Jan. 10.—Treasury receipts for Jan. 8 were $4,786,931.50; expenditures, $38,171,401.35; balance $186,015,331.96.
LONDON, Jan. 10.—Bar silver, 26 7-16d per ounce. Money, 3⅜ per cent. Discount rates, short bills, 4¼@4 5-16 per cent; three months, 4 5-16@4⅜ per cent.
PARIS, Jan. 10.—Prices were firm on the Bourse today. Three per cent rentes 67 francs 50 centimes. Five per cent loan 96 francs 35 centimes. Exchange on London 124 francs 8 centimes. The dollar was quoted at 25 francs 57¾ centimes.

New York Sugar.

NEW YORK, Jan. 10.—The raw sugar market was quiet and unchanged early today at $3.80 for spots duty paid and no sales reported.
Raw sugar futures were steady and after opening one point lower to one point higher, prices firmed up on covering and a little trade buying, with offerings light. At midday the list was 1 to 2 points net higher, although the volume of business was light with the trade inclined to limit fresh commitments and await developments in the spot market.
In refined the demand continues of a hand-to-mouth character, with buyers not inclined to buy ahead, owing to the unsettled tone in the raw market. Prices were unchanged at $5.15 for fine granulated. Later refiners announced that at the opening tomorrow their quotations would be reduced 10 points to 5.05 cents for fine granulated.
Sugar futures closed steady; approximated sales, 15,850 tons; January, 1.98c; March, 2.04c; May, 2.13c; July, 2.19c; September, 2.24c.

New York Coffee.

NEW YORK, Jan. 10.—Coffee, spot steady; demand fair; Rio No. 7, 18c; Santos No. 4, 23¾c; Rio futures closed steady. Approximated sales, 40,000 bags; January, 15.95c; March, 15.41c; May, 14.75c; July, 14.20c; September, 13.75c. Santos futures steady; approximatey sales, 40,000 bags; January, 22.50c; March, 21.96c; May, 21.08c; July, 20.43c; September, 19.86c.

AMERICAN TELEPHONE AND TELEGRAPH COMPANY
157th Dividend
THE regular quarterly dividend of Two Dollars and Twenty-Five Cents ($2.25) per share will be paid on January 15, 1929, to stockholders of record at the close of business on December 20, 1928.
H. BLAIR-SMITH, Treasurer

Limited Accounts
EVERGREEN MINES
41 Cents Per Share
H. J. KATTELMAN & CO.
Active and Inactive Securities in all markets
503 Central Nat'l Bank Bldg. CHestnut 9214 GArfield 5240

Cities Service Company
Common Stock Rights
Full information on common stock rights issued by Cities Service Company may be obtained from us.
Love, Bryan & Co.
INVESTMENT SECURITIES
St. Louis

LEY P. REXFORD & CO.
Industrial Financing—Business Surveys
905 Security Building St. Louis, Mo.
The Sale of Business, the Control of Business or Mergers Confidentially Negotiated
Capital Secured for Established Concerns . . . Business and Financial Consultants
Investment Counsel
FINANCIAL SERVICE EXCLUSIVELY

MEMBER FEDERAL RESERVE SYSTEM
To Serve You Better
A Cordial Welcome
awaits
You and Your Friends at the
FORMAL OPENING
of the
VANDEVENTER NATIONAL BANK
On Olive at Grand
Saturday, January 12th, 8:30 A. M. to 9:00 P. M.

A good bank, made better by adding a strong personnel and increasing the capital of the Vandeventer Trust Company five times, and making it a National Bank and a member of the Federal Reserve system, for your added protection.

OFFICERS
C. D. LUKENS, Chairman of the Board.
A. G. MEIER, Vice-President.
L. E. DORR, Vice-President.
A. A. BROCK, Cashier.
W. C. JOHNSON, President.
W. C. ANDERSON, Vice-President.
L. A. NIEDERLUCK, Vice-President
H. B. GIVENS, Auditor.

DIRECTORS
W. C. ANDERSON, Vice-President
WM. J. H. ANSCHUETZ, Sec'y W. H. Lampe Shoe Co.
A. A. BROCK, Cashier.
RHODES E. CAVE, Bryan, Williams & Cave, Attorneys
J. B. CORBY, President Corby Supply Co.
L. E. DORR, President Dorr & Zeller Catering Co.
A. W. L. GILPIN, Regional Manager Chevrolet Motor Co.
D. F. HYLAND, General Mgr. Stewart-Warner Speedometer Corp.
W. C. JOHNSON, President.
W. L. JOHNSON, President Johnson Automobile Company
W. B. KNIGHT, President W. B. Knight Mach. Co.
C. D. LUKENS, President C. D. Lukens Surgical Supply Co.
W. N. MATTHEWS, President W. N. Matthews Corp.
A. G. MEIER, Vice-President
GUNTHER MEIER, Meier & Comfort, Realtors
EDG. L. MICHE, President Metropolitan Phcy., Inc.
W. G. PATTON, Physician & Surgeon
F. H. SCHAEFERING, Sec'y Meier Dental Manufacturing Co.
JESSE A. WOLFORT, Anderson, Gilbert & Wolfort, Attorneys
HAROLD WRAPE, President Benwood Linze Co.

CONTINENTAL NATIONAL BANK & TRUST COMPANY OF CHICAGO
Statement of Condition, December 31, 1928

RESOURCES

Time Loans	$200,790,928.43	
Real Estate Loans	5,619,392.75	
Demand Loans	175,490,165.50	
Acceptances	39,804.35	
Bonds, Securities, etc.	68,668,930.50	$450,609,221.53
U. S. Bonds and Treasury Notes		38,252,852.77
Stock of Federal Reserve Bank		1,950,000.00
Bank Premises		10,465,000.00
Other Real Estate		214,715.03
Customers' Liability on Letters of Credit		6,825,378.74
Customers' Liability on Acceptances		11,186,720.73
Overdrafts		11,281.38
Cash and Due from Banks		139,162,295.19
		$658,677,465.37

LIABILITIES

Capital		$35,000,000.00
Surplus		30,000,000.00
Undivided Profits		5,577,849.77
Reserved for Taxes and Interest		2,486,542.79
Bills Payable with Federal Reserve Bank		17,450,000.00
Rediscounts with Federal Reserve Bank		12,375,000.00
Liability on Letters of Credit		7,795,794.38
Liability on Acceptances		11,357,448.33
Deposits: Individual	$358,904,099.99	
Deposits: Banks	127,302,061.27	
Deposits: Savings	50,428,668.84	536,634,830.10
		$658,677,465.37

The Continental National Bank and Trust Company and the Illinois Merchants Trust Company soon will be consolidated as the Continental Illinois Bank and Trust Company. It is planned that the consolidated bank will be a member of the Federal Reserve System. The uniting banks, on December 31, 1928, had combined deposits of $911,176,000 and combined resources of $1,128,508,000

29 YEARS ON PINE ST.

EXAMINATION FREE Absolute Satisfaction Guaranteed

$3.70 Genuine Toric Deep Curved Bifocal Lenses for Both Reading and Distance Seeing in One Pair of Lenses. Convex Spherical Only.

$2.70 Genuine Toric Lenses in Spherical Combination for headache, reading or rest. Lenses, Pair

R. J. DAWSON OPTICAL CO. 616 PINE ST.

COAL We offer the best values on the following when our 50c per ton cash discount is considered.

Petra-Kol, a dustless coal for stoker plants	$4.00
Jackson County Shoveled Lump or Stove Size	$4.50
Illinois Lump and Egg	$5.00
6x3 Cantaloupe Size, 6" Furnace Lump	$5.50
Black Servant, West Kentucky	$6.00
Best Illinois Lump and Egg	$6.50
Semi-Smokeless, a Superior Coal	$7.00
West Va. Smokeless	$6.50 to $10.50
Coke	$6.65 to $11.25

ANCHOR COAL CO. GRand 3870

STARCK'S

After-Christmas Radio Offer

Just received another shipment of these wonderful Radios and offer them, while they last, at a final reduction to

$97.50

ONLY $2.00 A WEEK

7-TUBE ALL-ELECTRIC RADIO

Complete and Installed in Your Home $97.50

POWERFUL AIR COLUMN SPEAKER

BINOCULAR COILS

TRIPLE CONDENSERS

ONE-DIAL CONTROL

This wonderful Starck Radio is furnished in beautiful Hi-Boy Cabinet as illustrated. Complete with built-in speaker, tubes and all equipment.

Only a Limited Number to Be Had at This Special Reduced Price.

We Believe This to Be the Greatest Radio Value in St. Louis

You Owe It to Yourself to See and Hear This Beautiful Starck Radio With a Concert Grand Tone Chamber—Reproducing Musical Tones in Low and Mellow Richness—Has 7 Tubes—Single Control Station Selector and Volume Modifier—Illuminated Dial Readings—Complete as Illustrated

YOUR OLD RADIO, PIANO OR PHONOGRAPH ACCEPTED AS PART PAYMENT

P. A. Starck Piano Co.

Manufacturers of Starck Grand, Upright and Player Pianos

1018 OLIVE ST. S. E. Cor. 11th

OPEN EVENINGS

Everything Desirable--
--Radios Within Reach of All

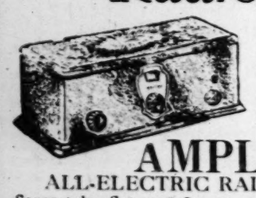

Seven Tube — $65 Value

AMPLEX ALL-ELECTRIC RADIO

Seven-tube Set one-dial control. Four straightline condensers. Gets distance.. $49.50 Less Tubes

SEVEN-TUBE ALL-ELECTRIC

Buckingham CONSOLE

Beautifully designed cabinet with walnut overlays. Full light curcuit operation. Simple selective tuning.

COMPLETE With Utah Speaker

$99.50

FAMSTEEL Balkite Radio

A Set of unusual clarity and power. Farthest stations can be brought in distinctly. Less Tubes $125

Balkite Console Same Set in beautiful period design console $195

All-Electric Brunswick 5KRO 7-Tube

A marvelous new radio that performs delightfully on every occasion. Light socket power, built-in speaker, and a cabinet worthy of a master craftsman.

Complete $215

Brunswick 5KR AC Electric Less Tubes $95

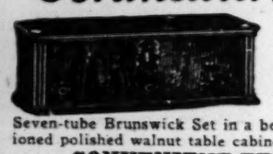

Seven-tube Brunswick Set in a beautifully fashioned polished walnut table cabinet.

CONVENIENT TERMS—SIXTY DAYS' FREE SERVICE

BRUNSWICK SPEAKER

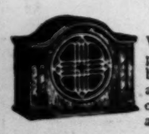

Wonderful in reproduction of broadcast sound and pleasing in outward appearance. $35

National Tubes	
UX201A	49c
UX199	95c
UX171	$1.45
UX226AC	$1.25
UX227AC	$1.95
UX280	$1.95

FARRAND DYNAMIC Speaker Chassis

A well-constructed speaker that will add much to the performance of your radio..... $29.75

HEAR THE NEW BRUNSWICK RECORDS AT STAR SQUARE STORES

Al Jolson! For weeks crowds have packed theaters to hear him sing "SONNY BOY." Get the Record now!

Open Evenings Until 9 — Sundays Until 1 P. M.

STAR SQUARE STORES

All Over St. Louis

414 N. 6th—2731 Cherokee
3028 N. Grand—2300 S. Grand
20th and Locust
3224 Meramec
College at W. Florissant
7192 Manchester
4246 Manchester
4960 Delmar—5032 Gravois

MAIN STORE—1129 LOCUST STREET PHONE MAIN 4848

Mail Orders Filled Promptly — Satisfaction Guaranteed

ECCENTRICITY DENIED IN DEMPSEY WILL SUIT

Friends Testify Her Actions Were Like Those of Any Spinster.

Witnesses for the defense in the suit of William E. Dempsey to set aside the will of his sister, Miss Ellen Dempsey, 2816A Franklin avenue, testifying at the trial in Circuit Judge Green's Court, have denied his contention that she was mentally impaired and thereby incompetent to make a legal will.

Their testimony is to the effect that Miss Dempsey was not much different, if any, from the average maiden person of her years and they did not regard her as peculiar. She was 65 years old at her death June 10, 1926, leaving an estate valued at $75,000 to the Little Sisters of the Poor and the St. Mary's Roman Catholic Orphan Asylum, excluding her brother, who asserts he is entitled to the whole estate as her sole lawful heir, in the absence of a legal will.

Testimony brought out in behalf of the brother has been to the effect that his sister was untidy about her personal habits, that she had a glassy stare and kept moving her jaws; that she slept in a wicker chair for 11 years, preferring that to a bed, that she wore men's shoes and repudiated purchases she made of merchandise in addition to other alleged peculiarities. Friends of Miss Dempsey, however, declared in their testimony they had neither seen nor heard the things mentioned by the other witnesses.

It was explained by a witness for the estate that a peculiar facial expression manifested by Miss Dempsey, which one witness for the plaintiff took to be an indication of insanity, was probably due to a set of false teeth which did not fit her. Her former attorney, Daniel O'Keefe, testified she was always able to transact legal business and seemed to be fully aware of what she was doing. He also denied that she did not keep herself looking well or that she went about with rouge and paint smeared over dirt on her face, as claimed.

At yesterday's session it was brought out that Miss Dempsey was annoyed because her brother and his wife made a trip to Europe several years before her death, deeming them extravagant for this. One witness quoted her as saying that William would never get a cent of her money to spend that way. She inherited her property from Steve Dempsey, a brother, who died in 1917. Steve and William Dempsey were partners in the huckster business.

SAYS HUSBAND TOOK WOMAN TO THE DERBY, GETS DIVORCE

Mrs. Marguerite J. Brooks States She Was Introduced as Wife of a Friend.

Naming a woman whom she charged her husband maintained in an apartment and took with him to the Kentucky Derby last May, Mrs. Marguerite J. Brooks, 4111 Magnolia avenue, yesterday divorced William J. Brooks, a real estate salesman, of the Melbourne Hotel, on grounds of general indignities and desertion.

She testified they were married in April, 1917, and separated last September. She learned of the "other woman," she said, when she took her husband to the Union Station the night before Derby day and was introduced to the woman as the wife of a friend of her husband. Brooks filed a general denial without contesting.

Optimist Club Officers at Meeting.

Harlington Wood of Springfield, Ill., international president of the Optimist Club, and 14 district governors from various parts of the United States and Canada, were guests of a district meeting of the Optimist Club at Hotel Statler yesterday. Mayor Miller made the welcoming address. Paul Farthing of East St. Louis, who is blind, spoke on "Applied Optimism." A resolution was passed urging that the compensation of Arthur E. Rump, who was injured some time ago while in the postal service, be increased. At present he draws $60 a month.

Henry Ford Says:—

"The Ford Motor Co. will continue to make Model T Ford replacement parts until the last Model T is off the road."

We Specialize in Repairing Fords (Both Model A and Model T)

Our mechanics have been with us for years. Our stock of genuine Ford replacement parts is one of the largest outside of Detroit. Our Ford shop equipment is of the finest; our painting the best.

Your Ford Still Has Thousands of Miles in It

We will fix it up like new at a very small cost and give same guarantee as on a brand-new Ford. Pay in ten monthly payments if desired.

Your Model A properly serviced will add thousands of miles. See us about our service.

Drive in and see how little it will cost to maintain the value of your car and give you thousands of miles of additional service.

Carondelet Motor Co.

Now Known as Stevens Motors, Inc.

Authorized Ford Dealer

3857-3869 South Grand

(10 Minutes From Grand & Olive)

Lumbago Had Me Almost Crazy

"The pain in my back and the sudden 'stitches' had me bent double. Sometimes the pain would catch me so sharply I almost fainted. I was frantic trying one thing after another. You can imagine my surprise, my joy when plain 'St. Jacob's Oil' brought me the relief I had sought for years."

"St. Jacob's Oil" gives almost instant relief from soreness, stiffness, lameness and pain! Its action is unique—soothing and penetrating in one. Goes direct to the affected part and draws out all the "ouch." It is one remedy for Lumbago, Rheumatism, Neuritis, etc., that never disappoints. And it doesn't burn the skin. Get a small trial bottle of "St. Jacob's Oil" from any drug store and try it out.

ADVERTISEMENT

DISTURBED SLEEP Is Nature's Danger Signal

No. 191-G.

Jos. F. Bodefeld, R. 30, Baden Sta., St. Louis, Mo., says, "I will tell or write about my complete relief with Lithiated Buchu (Keller Formula). How I was relieved of getting up nights and the terrible burning. Noticed a change in 3 days." It acts on bladder as epsom salts do on bowels. Drives out foreign deposits and lessens excessive acidity. This relieves the irritation that causes disturbed sleep. The tablets cost 2c each at all drug stores. Keller Laboratory, Mechanicsburg, Ohio, or locally at Wolff-Wilson Drug Stores.

STOP that COLD The KALIS Way

Rid your system of Colds, Grippe and "Flu" by taking KALIS' LAXATIVE FLU-CAPS at first sign of cold. A Strictly Meritorious Medicine

25¢ & 50¢ At Your Druggists

SPECIAL ROOM OUTFITS At Union Exchange Stores

$125 11-Piece LIVING-ROOM OUTFIT $89.75

Including Phonograph

Consists of 3-piece velour Suite, davenport table, 9x12 rug, floor lamp, table lamp and table, phonograph and rayon pillows. $6.00 monthly. Outfit less phonograph $69.75

$100 TEN-PIECE BEDROOM OUTFIT

Including bed, chiffonobe, dresser, springs, mattress, 9x12 rug, rocker or bench, bed lamp and 2 boudoir lamps. In good condition, special at $69.75. $69.75

($5 Monthly)

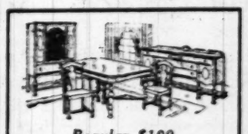

Regular $100

13-PC. DINING-ROOM OUTFIT $69.75

Including extension table, buffet, china cabinet, six chairs, 2 torcheres, 9x12 rug and 19-piece dinner set. A big value at $69.75.

($5 Monthly)

Complete THREE-ROOM OUTFIT $169.75

UNION Exchange Stores

206 N. 12th 7th and Market

ADVERTISEMENT

No More Gas In Stomach and Bowels

If you wish to be permanently relieved of gas in stomach and bowels, take Baalmann's Gas Tablets, which are prepared especially for stomach gas and all the bad effects resulting from gas pressure.

That empty, gnawing feeling at the pit of the stomach will disappear; that anxious, nervous feeling with heart palpitation will vanish, and you will again be able to take a deep breath without discomfort.

That drowsy, sleepy feeling after dinner will be replaced by a desire for entertainment. Bloating will cease. Your limbs arms and fingers will no longer feel cold and "go to sleep" because Baalmann's Gas Tablets prevent gas from interfering with the circulation. Get the genuine, in the yellow package, at Wolff-Wilson, Walgreen Drug Co., or any other good drug store. Price $1.

ADVERTISEMENT

BEWARE THE COUGHS THAT FOLLOW FLU!

They May Weaken Your System and Lead to Serious Trouble

You can stop them now with Creomulsion, an emulsified creosote that is pleasant to take. Creomulsion is a medical discovery with two-fold action; it soothes and heals the inflamed membranes and inhibits germ growth.

Of all known drugs creosote is recognized by high medical authorities as one of the greatest healing agencies for coughs from colds and bronchial irritations. Creomulsion contains, in addition to creosote, other healing elements which soothe and heal the inflamed membranes and stop the irritation, while the creosote goes on to the stomach, is absorbed into the blood, attacks the seat of the trouble and checks the growth of the germs.

Creomulsion is guaranteed satisfactory in the treatment of coughs from colds, bronchitis and minor forms of bronchial irritations, and is excellent for building up the system after colds or flu. Money refunded if not relieved after taking according to directions. Ask your druggist. Creomulsion may help you avoid flu, but if not sold as a flu remedy. If you have fever, or think you may have the flu, see your doctor immediately.

CREOMULSION FOR THE COUGH FROM COLDS THAT HANG ON

Beautiful Oriental Rugs at Special Prices

Now in Progress...Union's Great

REMODELING SALE

Another Step in Building a Greater Union

$195 Jacquard Velour Covered 3-Pce Bed-Davenport Suite

A HANDSOME living-room Suite that you'll be proud to own. The wood frames are beautifully carved. The spring structure is well built . . . will not sag or creak. The covering is of exceptionally good quality Jacquard velour with the reversible cushions done in tapestry. Davenport opens into a full-size bed. $139.75

$575 Modernisitc Dining-Room Suite—Ten pieces, beautifully finished in walnut veneer over high-grade walnut $267.50

$850 Nine-Piece Dining-Room Suite—Wax walnut finish veneers with high-lighted carvings. Marble-top buffet and server. Italian cut velvet upholstered chairs. Priced at. $425.00

$1500 Ten-Piece Antique Walnut Dining-Room Suite—Handsomely carved from solid walnut. Inlaid panels. Frieze upholstered high-back chairs $750.00

$72.50 Briar Oak Breakfast Set—Five pieces, high-lighted finish. Automatic sliding top, pedestal style table $36.25

$295 Breakfast Suite—Six pieces; beautifully finished in red and black, with floral motifs. Hardwood construction..... $147.50

$87.50 Walnut Occasional Table—In pedestal style, with beautiful inlaid veneer top, handsomely carved $43.75

$122.50 Marble-Top Coffee Table—Hand-carved solid walnut $61.25

$200.00 Imported Marble-Top French Commode—Beautiful satinwood marquetry inlay work $100

$520 Six-Piece Butt Walnut Veneer Bedroom Suite—Made of selected cabinet woods. Quarter-sawed oak interiors, handsomely carved $260.00

$850 Seven-Piece Bedroom Suite—A gorgeous Suite with beautiful satinwood marqueterie inlay work throughout. Genuine walnut veneers over selected hardwoods; oak interiors $425.00

$450 Two-Piece Living-Room Suite—Italian velvet and frieze upholstered, handsomely carved, solid mahogany frames $225.00

$550 Two-Piece Solid Mahogany Hand-Carved Living-Room Suite—Beautifully upholstered in Italian frieze and antique velvet. Specially priced $275.00

$345 Two-Piece Frieze Upholstered Living-Room Suite—Solid mahogany frames beautifully hand carved. A gorgeous Suite..... $177.50

$325.00 2-Pc. Living-Room Suite—Embroidered damask, down-filled cushions, kidney shape davenport $162.50

$145.00 Aubusson Chair—Handsomely carved and solid mahogany frame $72.50

$75.00 Odd Walnut Beds—In period styles. Substantially constructed from the best walnut cabinet woods $37.50

$49.50 Metal Chiffonette—Finished in walnut, very strong $24.75

$19.50 Walnut Veneer Night Table—Hardwood construction $9.75

Semi-Annual Sale of M. J. Whittall's

Anglo Persian Rugs at 20% Discount

INCLUDED in this sale are floor samples and patterns discontinued by the Whittall factories. Avail yourself of this opportunity to secure one of these fine Rugs at 20% discount.

$150 value, 9x12 ft., now $119.75
$138 value, 8.3x10.6, now $110.40
$97.50 value, 6x9 ft., now..$78.00
$25 value, 36x63 in., now $20.00
$16 value, 27x54 in., now $12.80

Easy Terms Arranged

Bridge & Junior Lamps—Sewing Cabinets .. Smokers..Grandfather's Clocks ½ Price

STORE HOURS: 8 A. M. TO 6 P. M.

UNION HOUSE FURNISHING COMPANY

1120 to 1130 Olive Street

Popular Comics
News Photographs

ST. LOUIS POST-DISPATCH

DAILY MAGAZINE

Fiction—Fashions
Household Topics and
Women's Features

THURSDAY, JANUARY 10, 1929.

SPORT IN WINTER

Skating in Forest Park before yesterday's warmer weather spoiled the ice. By a Post-Dispatch staff photographer

Miss Clarissa Dyer of St. Louis, and Mrs. Sylvia Knox of Newport, enjoying a day at Lake Placid, New York. —P. & A. photo.

Youngsters in a German mountain village going to school on skis. —© Henry Miller photo.

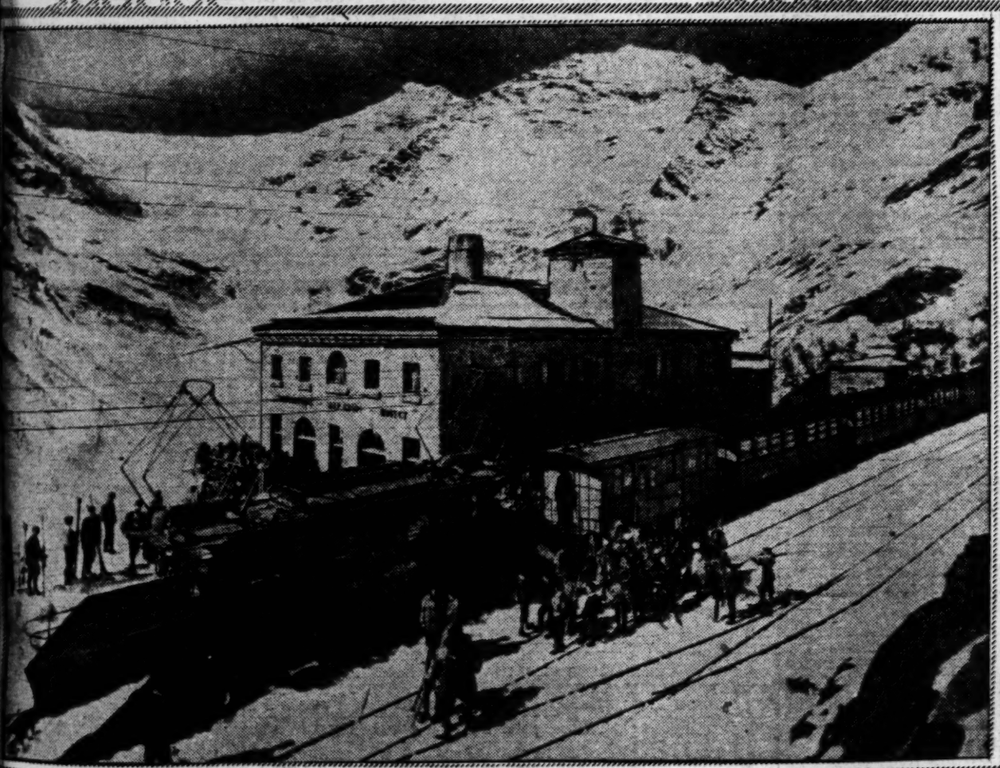

A trainload of winter sportsmen and women arriving at Alp Grum, Switzerland, to make a day of it. —Underwood & Underwood.

TEACHING THE YOUNG IDEA

John D. Rockefeller presents a youthful golfer with a dime and some good advice on the links at Ormond Beach, Florida. —Fotograms.

A PRIZE-WINNING CHRYSANTHEMUM

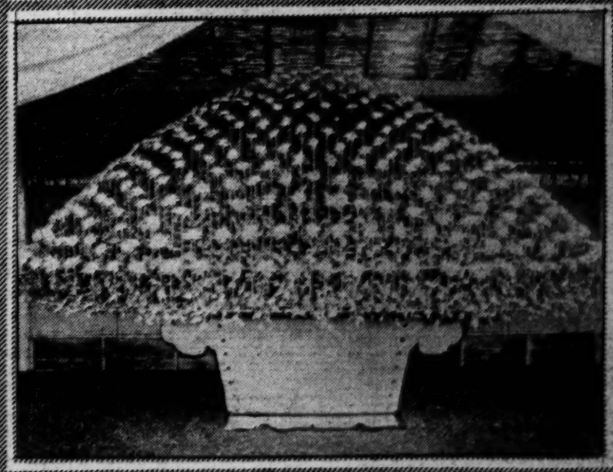

There are 523 blossoms on this single plant which carried off the honors at the recent Chrysanthemum Show at Tokio, Japan. —Associated Press photo.

THREE OF 'EM

Robert, Roland and Elizabeth, who arrived simultaneously this week at the home of Mr. and Mrs. Howard Bonham, 5112 Lotus avenue. —By a Post-Dispatch staff photographer.

A BIG JOB DONE SUCCESSFULLY

Parish house of St. Michael and St. George's Episcopal Church, Wydown boulevard and Ellenwood avenue, Clayton, a 1700-ton building of carved stone construction which was raised, turned around and placed on a new foundation in eight hours.

A PROPHET

This two-year-old babe is the "Holy Lama" of Buddhist Lamaism in Mongolia. The child was born in the same hour as the former "Holy Lama" died, and, according to legend the soul of the departed leader entered the body of the child.

WHO IS GUILTY?

Match Your Wits With the Author and See if You Can Unravel This Mystery—The Correct Solution Will be Printed in the Post-Dispatch Friday.

By Evalyn Johnso. .nd Gretta Palmer.

THE MUSEUM MURDER.

HERE is the outline of a baffling crime. The reader is invited to make his own solution of the mystery, and then compare it with the correct answer which will be published tomorrow. Another outline will be printed Sunday.

PROF. VON GRUBAU was probably the most disagreeable man in Egypt. In the two years he had been digging around among relics of the haughty tyrants of past centuries he had managed to antagonize every human being in Cairo who had so much as brushed by him on the street. He had quarreled with every Egyptologist in the Nile Valley before he had been there three weeks. There was not a fellaheen in Africa who did not mutter at the sight of the tall, stooped German with the pince-nez and the inevitable old-fashioned cloak and broad-brimmed hat. The hotel servants spat oats at him in 17 languages; the Jehus despised him; he was a festering sore to the police.

Therefore no one was in the least sorry when he was found in the cellar of the museum with his head beaten in. No one was less sorry than Inspector Briggs, although he was routed from his bed at 2:15 a. m. by the curator of the museum. He had been annoyed by the libel suits, street fights and assault charges which Prof. von Grubau was always bringing upon himself. Only a few days before, Von Grubau's keenest rival, Travilio of the University of Milan, had threatened to beat him up if he ever spoke to him again. Travilio was a fiery little man, a great authority on the furniture of the Third Dynasty, and it was customary to allow him to see any finds in this field, as he was making an extensive catalogue. The fight with Von Grubau had started because Travilio had asked to see a stool that the German had unearthed and had been refused with insults. The week before that, a native workman had sworn to get even when the irascible archeologist had struck at him. And Briggs knew how vindictive the fellaheen can be.

"Did you notify his son?" he asked the agitated curator, when he reached the museum.

"Yes," said that worthy, "he is coming right over."

Briggs had seen the son around. He was a pleasant, sociable man who assisted his father during the day, but in the evening, when the old professor was locked up with his books, Eric was more likely to be at the roulette table at the Casino.

"This is a horrible thing," said the curator. "Hawkins here, who is on watch in the museum, called me."

"Was anyone in the building during the night except Hawkins?" asked Briggs.

"The professor's son was working with him until 12:30—but Hawkins had better tell you his own story," replied the curator.

"It was this way," said Hawkins. "The museum closes at 6, and them two had called up and asked if they could bring some valuable stuff over after hours because their workmen had walked out on them. The assistant curator had told them to come ahead. It ain't nothing unusual for the old professor to work here at night as he never went out and always did his own cataloguing. I go on duty at 6, and about 7, I see their car standing outside the basement entrance with a lot of things in it. I got my rounds to make and when I get back to this here office, where I always stay at night, I find young Mr. von Grubau waiting for me. He says that they are going to work late and not to bother them. There isn't a sound except a low murmur of voices once in a while — this floor isn't very thick—and things being dragged around. About 12:30, Mr. Eric comes up in a great hurry and says that he is fed up and is going over to the Casino. I let him out the front door. Just a few minutes later, his old man comes tearing up. He comes to the door and says in his gruff voice: 'Is dot damn young scoundrel gone?'—begging your pardon, sir—and I says 'Yes,' and he says he is going to work until two, and will I call him because he hasn't any watch. 'Two it is,' I says, and he stamps off to the cellar, as mad as a 'uman could be. I thinks at the time that it was funny that he had his hat and cloak on, although he always wears 'em. He was a queer 'un.

"Well, I goes down cellar at two and I knocks. Not a sound. I pounds and pounds and finally I telephones the curator—begging your pardon, sir—from the office and he comes with a policeman and breaks down the door."

"Were you in the office all night?" asked Briggs.

"Yes," replied the voluble Hawkins. "After I've seen that the place is properly shut up, I always stays here and reads. I've never known myself to fall asleep," he added proudly.

"Are there many lights on in the building?" asked the Inspector. "Are there any in the basement?"

"In the corridors there are," answered the watchman, "but not downstairs unless someone is working. I have a good light in here, of course."

"But this little hall leading to the stairs going down to the cellar?"

"No, sir, that is always dark."

"Is it possible for any one to get into the building without your knowing it?" asked the Police Inspector.

"Lord, no," said Hawkins. "The only doors are this big front one, and the basement door for unloading. That is always locked and it was still locked when we broke in. I looked the first thing. It's a big fine spring-lock, and it hadn't been touched."

"I think that is all. I would like to see the body now."

"Nothing has been touched," said the curator, "and perhaps you would rather go down alone."

Briggs went down a short hall from the office and descended a flight of steps. He found himself in a huge cellar, most of which was unpartitioned and used for storage. In the front of the building, however, there were two or three separate rooms, and Briggs entered the one directly under the office. He tried the door of the two other rooms and found them locked. It was a fairly large room with an earthen floor and no windows. There was no opening except the door he had come in by. All around the room were heaps of ancient Egyptian objects; furniture, pieces of cloth, a couple of mummies and their cases, utensils, and ornaments. Some of them had been neatly sorted, but there were still some piles of miscellaneous articles.

In the middle of the floor lay the body of Professor Von Grubau, doubled up as though he had died in agony. As a matter of fact he was terribly beaten about the head. Briggs examined him more closely. He had on an ordinary sack suit, and his cloak and broad-brimmed hat were on a case near by. Briggs opened the coat. There was a bullet wound through the heart. One could see at a glance that this had been the cause of death—and an immediate death, if he was any judge of bullet-wounds. The abrasions on the head were not serious enough to have killed a strong man like the professor. Then one of the hands attracted his attention. With great difficulty, he pried open the fingers, even beraking the thumb, and took out of the dead man's grasp the setting of a ring. Even Inspector Briggs could see that it had been a beautiful thing. There was something else funny about the body, he thought. Ah, he had it. The Professor had always worn glasses. He was dreadfully near-sighted, Briggs remembered. They were nowhere about the cellar room. Briggs searched the body, and found nothing of interest in the pockets except the key to the door and an old-fashioned revolver. One bullet was missing, and all the fingerprints had been carefully cleared away.

But Briggs did make some other discoveries. In the heap of cloth he found a very modern bit of fabric. It was a handkerchief marked with the Professor's initials. It was blood-stained, and the blood was dry. Then there was a little wooden box on a large table that formed the only modern furnishings of the room. It had a strong padlock but now it was gaping open and the key was sticking in the lock. Inside were neat little trays with Egyptian jewelry in them, but there were gaping holes in the ranks of trinkets. Briggs examined the box for fingerprints, but they had been wiped, almost polished off. Beside the wooden box was a beautifully carved piece of wood. One end looked a little strange, and a careful examination showed that blood had been carefully—but not quite carefully enough—wiped from it.

That was all, but it was enough. Before he left he did a curious thing. He deliberately fired a shot at the floor with the revolver. The watchman and the curator rushed down immediately.

"It's nothing," said Briggs, "but how is it you didn't hear the shot last night?" he asked Hawkins.

"I didn't, sir," said the watchman.

Briggs led the way up to the office again with his ring, his box, his piece of carved wood, and his gun. In the meantime Eric had been summoned from the Casino. He gasped when he saw the wooden box.

"Why, father always kept the key to that in his own pocket," he exclaimed.

"Look and see if anything is missing," said Briggs.

While Eric examined the box carefully Briggs looked with interest at the tall, straight young man. This boy bore a certain resemblance to his father, but only in the shape of the head and the small blue eyes.

"Somethings are. I could not give you a list of them, but I distinctly remember a carnelian necklace which is not here any more."

"And this ring?" asked the detective.

Eric looked surprised and puzzled.

"Why, no, I never saw it before," said Eric.

The gun both he and the curator identified as his father's. He had always carried one, and they had both seen it and noticed that it was an old-fashioned affair.

Briggs produced his last exhibit, the carved stick.

The curator held out his hand with professional interest. "Why, that is the leg of a very fine Third Dynasty chair," he said.

"One thing," said Briggs to the curator, "was this key which I found in the dead man's pocket the only key to the basement door?"

"Yes, indeed," replied the curator. "I am quite sure it is. It is a room we seldom use, and I sent that over to the diggin's myself at my assistant's request, when the Professor phoned for it early in the afternoon."

"Yes, father and I received it soon after the workmen struck," said Eric. "Father and I had made quite a find," the young man went on in his low, pleasant voice. "A tomb which had been built in two parts. The later room had been opened and rifled, several mummy cases had been opened and everything of value had been stolen. But back of this ante-chamber was a tomb of a much earlier dynasty containing considerable treasure. The place had been entirely excavated by yesterday noon, when Father, as usual, had an argument with the laborers and they all quit. So we stayed until almost night sorting and roughly packing the most valuable things, and we brought them over ourselves to the museum for safety. We took them in through the cellar entrance and spent some time sorting them, but I finally got tired and decided to go over to the Casino. Father was an awful slave-driver, you know. He was quite angry about it. I was still at the Casino when the curator called me.

"I guess that is about all," said Briggs. "In the morning I can accomplish more. Good-night. I will send someone over for the body."

But the morning brought little help.

Briggs always came up against that key being found in the old man's pocket. The son was really the only one who had a chance to take it, and he had arrived at the Casino at ten minutes to one, according to several reliable witnesses. If he had walked slowly, that was a fair time to arrive, considering he left the museum at 12:30. There was only one thing against Eric. He had sold a valuable emerald the morning of the murder, and had already gambled away the money he had received for it.

Then there was the watchman. But how could he have gotten the key? And why on earth would he want to murder the Professor? He was one of the few people in Cairo who was on good terms with the old nuisance.

Prof. Travilio presented a neat problem. His alibi was very weak. He said he had been asleep at home all night, but he lived alone except for one servant, and he could easily have stolen out. Still, how on earth could he get into the museum without Hawkins seeing him?

There remained the natives. Briggs knew that it was hopeless to try to check up on them.

And what had become of the glasses? And what about the bullet-shot Hawkins never heard, although he should by all rights have heard it clearly? And where were the jewels missing from the wooden box? They had never been offered for sale.

Briggs was in a quandary.

Who killed the Professor, and how?

The solution will be printed tomorrow.

(Copyright, 1929.)

CROSS-WORD PUZZLE

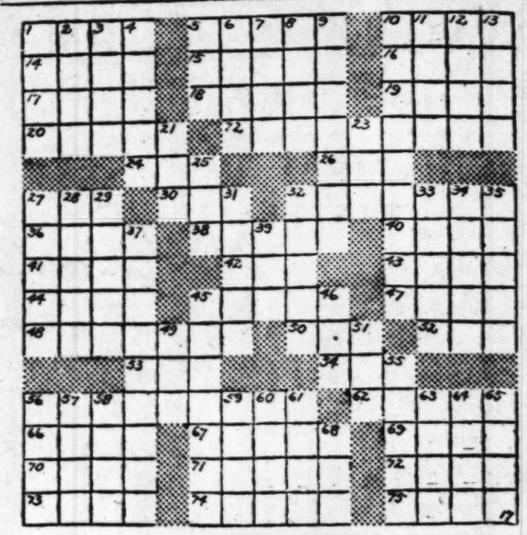

ACROSS.

1. Musical instrument.
3. Variegated quartz.
10. Extend over.
14. An arrow poison (Fr.).
15. Nobleman's estate.
16. Tropical plant.
17. Aspire.
18. Threefold.
19. Sour.
20. Relishable.
22. Either pole of a dynamo.
24. Sap of certain trees used as varnish.
26. Appendage.
27. Mineral spring.
30. Anglo-Saxon native-bred pony.
32. Laments.
36. Kitchen utensils.
38. Plait.
40. Century plant.
41. A recess of a church.
42. Eagle.
43. Of infrequent occurrence.
44. A ruminant.
45. A flower.
47. Fall in drops.
48. Journeys made to carry a message.
50. Soak in.
52. Month.
53. Papal jurisdiction.
54. Pouch.
56. Stirring.
62. Wickerwork hamper.
66. A fairy.
67. A constellation.
69. Accessory covering of a seed.
70. A hireling.
71. A headdress.
72. Charges for special privileges.
73. Celestial body.
74. An item in one's assets.
75. Weed.

DOWN

1. Expression of contempt.
2. Wild ox.
3. Gather grain.
4. Danger.
5. An administrative territorial division in Norway and Denmark.
6. Coarse wool on the legs of sheep.
7. Indigo plant.
8. Harmonize.
9. Established.
10. Side of ship.
11. An earthy looking ore.
12. Parched with heat.
13. The joint of a stem.
21. Fifth son of Jacob.
23. Scotch hat.
25. Taxi.
27. Digging implement.
28. A written discourse.
29. Genus of geese.
31. Lock of hair.
32. The winding stems of hop vines.
33. Frighten.
34. Water-raising apparatus.
35. Oozy.
37. A Turkish Minister of War.
39. Skill.
45. Morbid enlargement of a gland
46. Steal.
49. Born.
51. Moccasin-like shoe.
55. Swindle (colloq.).
56. Mimics.
57. A direction.
58. The wild buffalo of India.
59. Part of the eye.
60. Insect's eggs.
61. Stab.
63. Any open space.
64. A row.
65. Instead.
68. Ensnare.

YESTERDAY'S ANSWER.

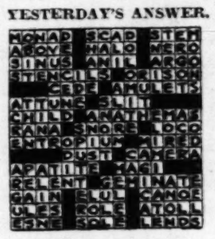

ETIQUETTE

By Katherine de Peyster.

THE GUEST'S SUGGESTION.

A FRIEND of mine from another city is now visiting here, the guest of a mutual friend. I have heard quite indirectly of her visit. Is it her place to let me know of her presence in this city or should I call on her?

2. When visiting friends overnight in their home who should suggest retiring—the guest or the hostess? BETTY.

1. Either is correct, and undoubtedly your friend will let you know when she gets "settled." So long as you know that she is in town, it would be gracious and friendly for you to call on her.

2. The guest should suggest retiring. And this suggestion should be made at the proper time—not too early, for that looks as if she weren't having an enjoyable time, and not too late, for her hostess may have a busy day to plan for. And this discernment about the exact time for suggesting retiring, when we are visiting, is usually not too easy to acquire.

* * *

EXPLAIN FULLY.

ANOTHER young man brings his troubles to you. The cause of my troubles is my brother's wedding. I find myself miles away and it is impossible to go for several reasons. What would be the proper thing to do. Would it be proper to send a gift and a note begging to be excused?

2. How is my handwriting, and my stationery? C.

1. I am sure that your brother and his fiancee will understand if you write them a frank, honest note explaining carefully—and fully—just why you cannot give yourself the pleasure and privilege of attending their wedding. It is such an important family event, a wedding, and, of course, your brother will be mightily disappointed, but if it is really impossible for you to go, your reason will, I am sure, be accepted. But be sure that your letter adequately explains, for such an important item as this demands full explanation. The possibility of a misunderstanding might rest on a not-full-enough explanation—be sure to remember this.

2. Your handwriting is just "fairly good," but it has the basic requirements of a good handwriting. Which means that with a bit more care it will "develop." I recommend that you make less fussy capitals, that you make every small letter with greater precision, and that you make your writing less spready. Your letter paper (a better word than stationery, which includes pens, pencils and so forth) is of an excellent shade for a gentleman, and its plainness is dignified, but it is not large enough. A gentleman's letter paper is much larger than the paper used by a lady.

Write me again—won't you?—when I can help? Your letter seemed most friendly.

Grate it Right Away.

It is well to grate the sharp cheese that is to be used for cooking as soon as bought. Then put it into a covered jar. It is then ready for any recipe calling for grated cheese. Remember, grated cheese will go further and melt better than if just chipped with a knife.

A little ammonia in the water when washing very greasy dishes takes a lot of unpleasantness from the job.

ADVERTISEMENT

The Foe of Fat
Its 21-year record

For 21 years Marmola prescription tablets have held high place as a leading foe of fat. Year by year the use has grown as people have seen the results. Millions of boxes have been taken.

In those 21 years excess fat has been disappearing fast. One can see that in every circle. Not because of Marmola alone, for physicians employ a like method. But Marmola has been a leading factor in this change.

The method is based on scientific research. A few years ago a great cause of excess fat was traced to a deficient gland. That gland largely controls nutrition. It was found by experiments on animals that the fat disappeared when this cause was corrected. New health and new vigor appeared. That discovery has greatly changed the treatment of obesity. It forms the basis of Marmola.

Users of Marmola are not required to starve, but moderation helps. The whole aim is to correct the cause. One simply takes four tablets daily until weight comes down to normal. Each box of Marmola contains the formula, also the reasons for results. You will know exactly why you lose weight and why you gain vitality.

Excess fat is a serious blight to beauty, health and vigor. It denotes an abnormal condition. If you suffer from it, try this method. Do it because it has done so much for people all about you. Do it because the method is right, pleasant and scientific. Start now, and in two or three weeks watch the results that come.

Marmola prescription tablets are sold by all druggists at $1 a box. Any druggist who is out will order from his jobber.

MARMOLA
Prescription Tablets, The Pleasant Way to Reduce

Be Ready

When *your* Children Cry for It

Baby is likely to wake you any night with that sharp cry which means just one thing—colic! Be ready. Keep a bottle of Fletcher's Castoria in the house. A few drops of this pure vegetable, pleasant-tasting preparation comforts a colicky, fretful or feverish baby in a jiffy. In a few moments your anxiety is over and baby's sleeping soundly again. And you've only done what your doctor would advise. He'll tell you Fletcher's Castoria doesn't contain any harmful drug—that it's safe for the youngest infant and effective for children of all ages in cases of constipation, colic, gas, diarrhea and those upsets when you don't know just what is the matter. Avoid imitations. *Genuine* Castoria bears the Fletcher signature.

Fletcher's CASTORIA

Children's Bedtime Story

By THORNTON W. BURGESS

PETER HAS A BAD NIGHT

The best of plans may go askew
They have for me; they will for you.

—Peter Rabbit.

* * *

PETER RABBIT was in high spirits when he reached the Green Forest. A full stomach will put almost anyone in high spirits. Peter was most anxious to find his big cousin, Jumper the Hare, and tell him about the good things he found in Farmer Brown's barn and how that barn could be entered through a little swinging door. He rather hoped that Jumper would go over there with him.

But it was a long time before he found his cousin, Jumper the Hare. In fact, Peter was quite tired out when at last he saw Jumper in his white coat, hopping along down the Crooked Little Path. Peter felt a little pang of envy. He always does when he sees that white coat of Jumper's. "I would dare do anything if I had a white coat like that,' thought Peter.

Somehow, it semed to Peter that Jumper wasn't particularly glad to see him. As a matter of fact, Jumper wasn't. He felt that Peter didn't really belong over there in the Green Forest. When food is scarce, company isn't welcome. But Jumper was polite and stopped to talk a bit. Peter poured out the story of the great feast he had had the night before at Farmer Brown's barn. "Come up with me tonight," invited Peter. "It is perfectly safe. We can go up along the Old Stone Wall, beside the Old Orchard, and then it will be only a short run over to the little door in Farmer Brown's barn.

"Thank you, Peter," replied Jumper. "It is very kind of you to invite me, but I think I'll stay in the Green Forest. There are dangers enough here without going outside to look for more. You can take such chances if you want to, but as for me, I'll stay where I belong and make the best of things. Now I must be going along. Goodby, Peter."

Peter was disappointed and at the same time he was a little provoked. "Oh, well," said he, "if he doesn't want to go with me, he needn't. I'll never again take the trouble to tell him about a good thing. He's afraid, that's what's the matter with him. But I'm not afraid. I'm going over to Farmer Brown's barn tonight just as soon as it is dark enough, and then I'll have another feast."

Peter worked his way up to the Old Orchard. There he sat beside one of his favorite holes in the Old Stonewall. He always felt perfectly safe there. He was waiting for night, when all would be quiet around Farmer Brown's House and dooryard. Then he would slip over there and enter the barn by pushing open the little swinging door that had been provided for Black Pussy the Cat. It was the way he had gone in the night before.

He was dragging a sled.

At last all became quiet at Farmer Brown's. The moon was shining and the way seemed perfectly clear. Peter hopped along close to the Old Stonewall until he reached the end of it. Then he sat up and looked across the dooryard. Just as he did so, some one turned the corner of the barn. It was Reddy Fox. Peter's eyes opened very wide. He watched Reddy move along slowly to the barn with his nose in the snow. He saw Reddy stop at the little door and with his nose push it in a little. Peter's heart [illegible]

"He knows about it," thought Peter. "He may not know he have ever used it, but he knows about that little door. I shall have to be very, very careful when I come out."

Then Reddy started back toward the Old Orchard. He turned and scampered back to his favorite hole between the roots in the Old Stonewall. He waited until he saw that Reddy was coming down along the old wall. Then he dodged down out of sight. He hoped Reddy would pass by, discovering that he had been there. Perhaps you can guess what he felt when the voice of Reddy Fox said: "It's a nice evening, neighbor. Did you have a good time in Farmer Brown's barn last night? Why not come over to visit with me now?"

Peter didn't say a word, but he spent a bad night right there.

(Copyright, 1929.)

Just a Little Boiling.

Sew the buttonholes of a sweater together before washing they do not stretch out of shape and prove the only unsatisfactory thing about the washing of a sweater.

Poached Egg

This is an excellent way to prepare eggs for the invalid, instead of using water for the poaching use well-seasoned broth. When the egg is firm, remove with a skimmer to a heated ramekin, pour over the egg some of the broth, garnish with minced parsley.

PROF. DRANNON'S
9th Floor, Holland Bldg.
GUARANTEED $5 PERMANENT WAVE
New York Permanent Wave Shop
Ninth Floor, Holland Building
211 N. SEVENTH ST. Phone Garfield
Immediate Service with or Without Appointment—No Waiting
(Open Evenings and Sundays by Appointment)

The Fish That Doesn't Mess Up The Kitchen

IT will pay you to remember the name, *"Nordic"*, the fish that comes in packages. It has no skin, heads, tails *or bones.* It has no fish odor. It is just like a beef steak...the tenderloin of the *Haddock... all ready for the pan!* Ask for *Nordic Haddock.* No other fish will ever please you as well. Meletio Seafood Co., St. Louis.

Ring's Side

By Ring Lardner

NEW YORK, Jan. 9.—Well, it been six or seven weeks now this writer expressed my in regards to show business and nobody has asked me to up the subject again, but I done some thinking in the while and got a few new which I feel it a duty to publinsmuch as the board approved by the producers and actors to look into the matter and get a remedy seems to be taking a bath or is out to lunch; they answer the phone and even they did, they probably wouldn't much to offer besides the anecdotes about the high of stage hands, traffic conditions, radio, sound pictures, the the weather and the panic created by the American League field-averages.

There is no doubt these items have a depressing effect on the of the theater, but surely can be found of coping with It seems to me the stage-problem at any given playcould be solved by the proby inserting an advertisement all the papers, stating the play that theater had closed. In cases this would not hurt the manage, whereas it might encourage the stage hands to plan to the Riviera or Palm Beach, soon as they were out of town producer, if he thought it worth while, could advertise that attraction had reopened. It would be an interesting experitrying to run a play without hands; they have already tried of the thrill of running without actors or witnesses. New York's over-supply of taxis is undoubtedly responsible for traffic congestion. The obvious remedy for this is to make price of theater tickets so high people can't afford a taxi they want to see the show they have to walk. If they don't to see the show (which is almost an epidemic), they still don't to hire a taxi, and if enough refuse to hire enough taxis menace will gradually be eliminated and Forty-fifth street be navigable.

A producer who thinks the ra- keeping the old folks at is foolish not to emulate the hotels and install one of earmuff receiving sets in seat in the theater. There many worse ways of spending evening than looking at Katharine Cornell while you listen to Raymond Johnson.

The managers are complaining the expense of stage hands musicians and authors; they might down the overhead by closing box office, which is about as serviceable an institution as Connie Mack's right arm. If the show a show you could bear to see might as well apply for at the Public Library, and in spite of the producer's superhuman efforts to keep the seats out of speculators' hands. (They tell me producers often murdered in their beds to prevent representatives of the agencies from buying first 16 rows for the next 16 weeks at an advance of a dollar a dollar and a half). If there is a show you couldn't bear see, etc.

Mr. Ziegfeld recently ran a temperature over the royalty demands authors and composers. What ought to do is write and stage own productions. Not only he save the six or seven cent now virtually doubled to pensioners like Jerry Kern, Irving Davis, George Kaufman, Walter Donaldson, Seymour Felix the Gershwins, but he would the same baffled audience sticking the theater night after night for another peek at the greatest mystery show of all time. Personally I intend to try out a few novelties in my next production. For one thing, if it goes good in Chicago, Chicago will be

HRH TEA
Comes in a pa of the Y
RED
Its twin, wea Little Red
For best, results package to do go ing. Buy the clothes and dish

DON'T LET YOUR

Amazing New Kind of Ma Cream for the Hands— Them Always Exqui White, Soft and Young.

No matter what kind of work your hands have to do—you can keep them daintily white and smooth as if did no work at all! Just massage with a marvelous new kind of and you can keep them always

Ring's Side

By Ring Lardner

NEW YORK, Jan. 9.—Well, it been six or seven weeks now this writer expressed my in regards to show busi- and nobody has asked me to up the subject again, but I done some thinking in the while and got a few new which I feel it a duty to pub- inasmuch as the board ap- by the producers and ac- to look into the matter and a remedy seems to be tak- bath or is out to lunch; they answer the phone and even did, they probably wouldn't much to offer besides the anecdotes about the high of stage hands, traffic condi- radio, sound pictures, the the weather and the panic cre- by the American League field- averages.

There is no doubt these items a depressing effect on the of the theater, but surely can be found of coping with It seems to me the stage- problem at any given play- could be solved by the pro- inserting an advertisement all the papers, stating the play that theater had closed. In cases this would not hurt the managers, whereas it might en- the stage hands to plan to the Riviera or Palm Beach. soon as they were out of town producer, if he thought it worth while, could advertise that attraction had reopened. It would be an interesting experi- trying to run a play without hands; they have already of the thrill of running without actors or witnesses. York's over-supply of taxi- is undoubtedly responsible for traffic congestion. The ob- remedy for this is to make price of theater tickets so high people can't afford a taxi. they want to see the show they have to walk. If they don't to see the show (which is al- an epidemic), they still don't to hire a taxi, and if enough refuse to hire enough taxis menace will gradually be elim- and Forty-fifth street be- navigable.

producer who thinks the ra- keeping the old folks at is foolish not to emulate the hotels and install one of earmuff receiving sets in seat in the theater. There many worse ways of spending evening than looking at Kath- Cornell while you listen to mond Johnson.

managers are complaining expense of stage hands, and authors; they might down the overhead by closing box office, which is about as viceable an institution as Con Kelly's right arm. If the show a show you could bear to see, might as well apply for a at the Public Library, and in spite of the producer's human efforts to keep the seats out of speculators' hands. (They tell me producers often murdered in their to prevent representa- of the agencies from buying first 16 rows for the next 16 at an advance of a dollar dollar and a half). If the is a show you couldn't bear see, etc.

Mr. Ziegfeld recently ran a tem- ture over the royalty demands authors and composers. What ought to do is write and stage own productions. Not only he save the six or seven cent now virtually do. ted to pensioners like Jerry Kern, Davis, George Kaufman, Donaldson, Seymour Felix the Gershwins, but he would the same baffled audience the theater night after for another peek at the mystery show of all time. Personally I intend to try out a novelties in my next produc- For one thing, if it goes in Chicago, Chicago will be its permanent address. For an- other thing, I will not call it "Elmer the Great" or any such title. I will advertise it as the Harvard-Yale football game, which people go to even when they know that the weather, the traffic and the performance will be terrible. Some fellow with an impediment in his face told me the other day that he had seen "Elmer" and enjoyed it; he asked me why it closed. Well, I ain't been in show business long enough to guess all the answers, but I should say the fact that the play was losing $2200 a week may have had some influence.

(Copyright, 1929.)

For 18 Years These Women Have Bowled Together Without a Spat

THE KUHS FAMILY BOWLING CLUB—Left to right, front row: Mrs. August Kuhs, Mrs. Alvina Hagedorn, Mrs. John Hammon, Mrs. William Hagenmeyer, Mrs. Peter Nanson, Mrs. Anna Doerner. Second row: Mrs. William Riechling, Miss Emma Toch, Miss Amanda Carlin, Mrs. Barbara Haas, Mrs. Oscar Grunow, Mrs. H. W. Beckman, Mrs. Barbara Sein, Miss Melita Kuhs, Mrs. Charles Kuhs, Mrs. Louis Bange and Mrs. Marie Krum.

By FAY PROFILET

TO a club composed exclusively of relatives; a club that after 18 years exists with the charter membership and the same officers and a club that has never had a quarrel, perhaps goes the title of the most unique social organization in St. Louis. A Relatives' Bowling Club organized by the women members of the Kuhs family almost two decades ago claims this distinction. The members are the descendants of Emma, Clara, Henry, Charles, August, Louis and Frederick Kuhs who came over from Germany with their mother, Mrs. Johanna Kuhs, with pioneer families of German extraction and settled in North St. Louis.

"As St. Louis grew and our families were scattered about the city; there were so many of us," said Mrs. Emma Kuhs Bange, the president of the group, "that unless we had a wedding in the family or were called together by a death we let much time pass without seeing one another. So some of us thought it would be nice to organize a women's bowling club and get together in a more cheerful atmosphere than a funeral or a less auspicious occasion than a wedding."

SO enthusiastic were the Kuhses that they met for bowling every week for more than 15 years, although the past several years they have bowled but twice each month. They invited their brothers, husbands, sons and sons-in-law for a great bowling party once a month and during the summer they not only had the bowling parties but they gave large picnics and dances.

Mrs. Bange, 3743 Palm street, is the president, and Mrs. Clara Kuhs Beckman, a moving spirit in the club, is the secretary.

The old Northwest Turner Hall on Beaumont street was the first meeting place and it was here that the club bowled weekly for many years. The hall has since been converted into a moving picture house and for the past several years the club has met at Alhambra Grotto.

"While the club was organized for the express purpose of family gatherings," said Mrs. Bange, "we did not want to be clannish, so we organized a bridge club to which we invite our friends. We play bridge once a month and give no prizes.

THE club arranged bowling parties for sons and sons-in-law and bridge parties for new daughters-in-law and as time went on the members found themselves hostesses to small grandchildren at picnics and parties.

The club is looking forward to the celebration of several golden wedding anniversaries within the next few years.

In bowling the women average 135 with the exception of Miss Emma Toch, whose average is 185. Mrs. August Kuhs, who recently celebrated her seventieth birthday, is an enthusiastic bowler and rarely misses a meeting.

"In all the years" said one loyal member," we have never had a misunderstanding and have only lost one member, Mrs. Amelia Kuhs Hake, who passed on several years ago."

The photograph shows the members of the club standing in front of Hotel Saum where they had met for a bridge party.

Steak and Radishes.

The person fond of radishes has a pleasant surprise in this dish. Peel and slice large radishes. When the pan-broiled steak is nicely browned, add the radishes and a large lump of butter and let them cook in the juice and butter until nicely browned. Season with salt and pepper and serve steak smothered in radishes.

CHILDREN NEED OUTDOOR TOYS

By Agnes Lyne

A GOOD share of every child's toys should be the sort that stimulate him to vigorous exercise out of doors. He needs them especially in the winter time when the weather is not friendly and when he should have every inducement to make him stay out in the sunshine which he needs so much.

For the toddler the kiddie car is still one of the best outdoor toys to be had. Its simplicity and safety are not to be beaten. The merest baby with hardly any skill at all can shuffle himself along and gradually learn to go as fast as he likes. For him, too, all toys that he can draw after him on a string are an incentive to exercise. A well made snow shovel that will not break will keep him happy in the sun on many a winter morning.

The three and four year olds have graduated to the multiple joys of the sled, the velocipede, the scooter and the express wagon. The velocipede which whizzes along with its shrill bell is so popular that it needs no comment. The scooter and express wagon, while almost equally popular, have one fault—the same foot is used all the time along the side to do the pushing, so that both sides of the body are not equally exercised. If they are among a variety of toys that "go" they do no harm, and the express wagon is good the year round for all the endless carting and trucking and delivering of things which are part of every normal child's play.

Ice skates are fine for the older adventurers, and the skates on double runners do no harm to the babies who want to try everything. They serve as an initiation into the fine art of real skating later on.

The rope ladder, the see-saw, the jungle gym and the swing are good for the sunny back yard all winter, but the cost of buying well-made ones is generally too high for a single family's budget. When the father of the family is handy with his tools the children can have this valuable apparatus to help them build strong and skillful bodies all winter long.

LADDERGRAM

Registered U. S. Patent Office

Climb Down!

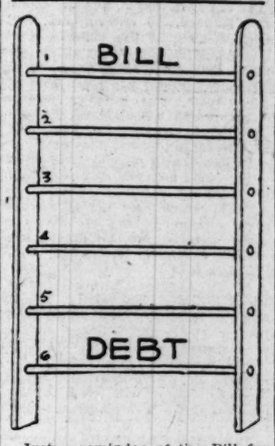

Just a reminder of the Bill for the Christmas Debt which is due today. Help meet it by climbing down a rung at a time, changing a single letter only in each downward step without transposing the remaining letters. Maybe you can clip a rung or two from our solution, which appears tomorrow.

Answer to Ring-Bell: 1. Ring, 2. Rang; 3. Bang; 4. Bane; 5. Bale; 6. Ball; 7. Bell.

(Copyright, 1929.)

DINNER MENU

Marcaroni and Tomatoes, Baked
Baked Squash — Cabbage Salad
Bread — Butter
Sour Cream Cookies — Apple Sauce
Coffee

THE HUMAN BODY

By Dr. Logan Clendening.

CAN TOBACCO BE RENDERED HARMLESS?

ONE of the certain and unescapable facts about human life, at least on earth, is that human beings are very prone to form habits. These habits not only consist in the performance of such daily functions as dressing and undressing at certain times and according to a certain routine, but include the addiction to the use of substances which have no food value and can be classified only as drugs. These include tea, coffee, alcohol, aspirin, cathartics and tobacco. There is absolutely no logic in the introduction of these substances into the body under most circumstances, and certainly, in the case of tobacco, never any logic in its introduction, and yet, as all reformers know, they are among the most stubborn practices to eradicate. It must look sometimes to reformers as if mankind as a rule just generally didn't want to be logical or hygienic.

Tobacco depends for its agreeableness on the presence of an extremely poisonous alkaloid called nicotine. Nicotine itself is one of the most potent poisons known. An absurdly small amount, if introduced directly into the blood by a hypodermic syringe, would kill anyone, even the most hardened smoker, in a very short time. Actually, only very small amounts, and those possibly changed or volatilized by the heat from the burning of the tobacco, are absorbed. And, of course, as time goes on, every smoker develops an immunity to the effects of the drug. In reality smoking does little or no harm; there has been, I understand, a prize of $10,000 offered for many years by an individual in Boston to anyone who can prove that tobacco has a permanent deleterious effect on the body.

Methods to denicotinize tobacco are more successful than the average smoker, or indeed than the average reformer, realizes. Of course no tobacco, completely freed from nicotine, would be acceptable to a real smoker. But no such claims are made, the labels on most of the denicotinized brands of tobacco stating that "the bulk of the nicotine has been removed."

We are assured on reliable authority that in the first place the amount of nicotine in different tobaccos varies greatly. Virginia tobacco contains 2 to 3 per cent, while Havana tobacco contains only 1 to 2 per cent, and Turkish even less. It is possible to remove nicotine from the leaf by a resweating process consisting of a treatment by superheated steam or heating in vacuum chambers. Some samples recently analyzed by chemists for the Connecticut Agricultural Experiment Station were found to contain as little as three-fourths per cent of nicotine, but that was the lowest.

* * *

Another article by Dr. Clendening will be printed tomorrow.

(Copyright, 1929.)

A dab of whipped cream with a sprig of parsley atop gives a most appetizing appearance to the cream of tomato soup.

Child Lost Much Sleep Because of Eczema. Healed by Cuticura.

"My boy's eczema broke out in a rash. It was on his head and gradually grew worse, causing much itching and burning. He scratched until it would bleed and then he would cry. He lost much sleep on account of the irritation. The trouble lasted more than a year

"A friend advised Cuticura Soap and Ointment so I sent for a free sample. It relieved the irritation so I purchased more, and after using three cakes of Cuticura Soap and two boxes of Cuticura Ointment he was healed." (Signed) Mrs. Gracie Henry, 816 Dibert Ave., Springfield, Ohio, Aug. 23, 1928.

Soap 25c. Ointment 25 and 50c. Talcum 25c. Sold everywhere. Sample each free. Address: "Cuticura Laboratories, Dept. H, Malden, Mass."
Cuticura Shaving Stick 25c.

We Successfully Wave Over an Old Permanent

Prof. La Rue's
7th Floor, Carleton Bldg.
Our Special Marcel Permanent for Fall and Winter
GUARANTEED
$5.00 Complete

Our waves relieve you of the trouble of frequent marcelling, and your hair and wave are more beautiful when not marcelled with irons regularly.
Finger Wave, 50c; Shampoo, 50c

LA RUE PERMANENT WAVE SHOP
Seventh Floor Carleton Bldg.
GArfield 3261, 6323
Cor. 6th and Olive—Opp. Famous-Barr — Open Sundays by Appointment
Open Evenings With or Without Appointment—No Waiting

NOTE FREE OFFER IN COUPON BELOW

Favorite Dessert of Busy Women

because it Jells so WELL

NO need now to spend your valuable time and energy preparing a dessert. Merely pour the contents of one Jell-well package into a pint of boiling water. Then set aside to cool.

In a surprisingly short time you will have the most successful jell dessert you have ever known.

Firm, yet dainty and delicate—clear and beautifully transparent.

And no jell dessert is more delicious, thousands tell us. The secret is the flavors. They remind you of the choicest western fruits.

Jell-well should be included in any balanced diet. Leading doctors and dietitians recommend it as a direct digestive aid.

Economical, too! One 10c package serves from 4 to 6.

Ask your grocer now for Jell-well in the bright RED box. Serve it with your next meal. The whole family will like it.

UNITED PROFIT-SHARING COUPONS

A United Profit Sharing Coupon is printed on every Jell-well package. Save and redeem for valuable premiums.

Jell-well

THE CALIFORNIA DESSERT

VIRGINIA HOLMES,
4440 East District Blvd., Los Angeles, Calif. SL-4.
I enclose one Jell-well package front.
Send me your FREE set of hostess cards, including menus, recipes, costs and entertainment suggestions for evening socials, bridge luncheons, children's parties, Sunday suppers, etc. Only one packet to a home. Void after Oct. 1, 1929.
I like Jell-well and will gladly recommend it to five of my friends.
Name_____
Street_____
City_____ State_____

HRH THE CLEANER

Comes in a package the color of the Yellow Kid.

RED HRH

Its twin, wears the color of Little Red Riding Hood
For best results buy the Yellow package to do general house cleaning. Buy the Red package for clothes and dish washing.

DON'T LET YOUR HANDS GET OLD!

Amazing New Kind of Mas- Cream for the Hands— Them Always Exqui- White, Soft and Young.

NO matter what kind of work your hands have to do—you can keep as daintily white and smooth as if did no work at all! Just massage with a marvelous new kind of and you can keep them always attractive! Make this test with THINC Hand Creme (pronounced "think"), tonight before you retire—it won't take a second. Smooth a little of this fragrant cream on your hands. Note the instant whitening! In the morning see how exquisitely soft and white your hands are. It's so easy to keep them that way all the time.

THINC is not a cold cream, vanishing cream or lotion, but an entirely new kind of cream specially for the hands. Try it! Money back if you are not delighted. Sold at any good drug store, toilet counter or beauty shop. Approved by Good Housekeeping Institute.

Win $2000

and NEW HUDSON COACH!

Find The Key That Opens The Treasure Chest

Many people have become wealthy almost overnight by the discovery of hidden treasures. Here is an opportunity for you to experience the thrills of a treasure hunt and receive $2,000.00 in CASH and a brand new HUDSON COACH. All you need is a sharp eye to discover the right key which may lead you to the treasure of $2,000.00 in CASH and also a brand new HUDSON COACH for promptness.

Here is a treasure chest and ten keys, one of which will open the lock. Find the right key and find it quick. Make the $2,000.00 yours and get the HUDSON COACH, too, for promptness. There's too much at stake for you to delay a minute. These keys are all the same size and apparently are exactly alike. If your eyes are sharp and you look closely you may find a key different from the other nine. The top, the bottom, the shaft, the notches or anything else is likely to be the point of difference. If you find the right key, it may mean $2,000.00 in CASH to you.

15 Other Cash Prizes

There are hundreds of dollars in these other cash prizes besides the $2,000.00 CASH first prize and the new HUDSON COACH for promptness. In addition, if you take an active part in this contest, you will receive $1.25 worth of our products FREE. If your eyes are sharp enough, you may win the $2,000.00 CASH first prize and the new HUDSON COACH, too, for promptness, if on time—or if you prefer, $3,400.00 in all.

Auto Goes for Promptness Winner Gets CASH and AUTO BOTH

If you find the Right Key, mark it with an "X" and Mail this Ad Quick

Put an "X" on the key right away if you find it. Cut out this ad and rush it to us at once. Be quick—because the first prize winner if on time, gets the $2,000.00 CASH and a new HUDSON COACH, too—or $3,400.00 in all. If you win the $2,000.00 CASH first prize you will want the new HUDSON COACH. Send your answer TODAY. We will let you know at once how close you are to winning, how to get the $2,000.00 first prize and make the new HUDSON COACH yours. There will be no delay in giving you your award for solving this puzzle, so mail your answer at ONCE.

THIS IS NOT A MAGAZINE CONTEST

Some Person with a Sharp Eye is Going to Win

If you can find the lucky key, you may win. You do not have to buy or sell any magazines to win any of the 16 big CASH prizes. Neither is it necessary to sell anything. We are offering these prizes to quickly advertise the name and products of the Paris-American Pharmacal Company. To make them better known, we are dividing our profits and absolutely giving away the $2,000.00 CASH first prize, 15 other CASH prizes and in addition a new HUDSON COACH for promptness. What's still more—we will reward hundreds of others with $1.25 worth of our products and duplicate prizes will be given on all awards in case of final ties.

PARIS-AMERICAN PHARMACAL CO., Dept. D-524 Fifth and Court Ave., Des Moines, Iowa

"The FORTUNATE WAYFARER"

by E. Phillips Oppenheim

INSTALLMENT XXVI.

SHE looked at him curiously, reminding him at that moment of the time when he had seen her in her quaint Chinese costume, standing on the threshold of her sitting room, and bidding him welcome.

"Since when have you let your young mind dwell upon the subject of marriage?" she demanded.

"I suppose I'll have to think about it some time or other," he answered, a little evasively.

"Have you ever been engaged?"

He nodded.

"I was engaged to one of the typists in the office where I worked."

"A little obvious," she sighed. "Pretty?"

"Very."

"You're not going to tell me," she exclaimed, with a sudden indignation, 'that you gave her up because of this ridiculous windfall of yours?"

He shook his head.

"I should have gone through with it," he assured her. "I'm glad I hadn't to, though. I came home from Norwich one day before I was expected, when she had told me that she was going to see an aunt at Streatham, and discovered her dining at the Savoy Grill Room with my employer. I found out afterward that it wasn't the first time."

"What an escape," she murmured. "Still, why did you become engaged to her at a'?"

"I think," he answered, after a moment's reflection, "that it was all part of the life one leads when one is in the position I was in. You get half a day's holiday, a week, and Sundays. You haven't any family, you don't want to spend the time alone. Naturally you look for a girl. The rest you drift into."

"And what's the difference now?" she inquired.

"Simply that there are so many more things to do, and so much more time to do them in," he explained. "You're a free agent. You don't have to have a wife and an eight room house to be comfortable. I don't know whether you can understand me, but a wife seems to be a necessity to a poor man and just a luxury to a rich one."

Lady Blanche laughed softly.

"Well, take my advice," she begged. "Don't hurry."

His sense of humor was suddenly tickled. He joined in her laughter, a little drearily as they strolled across the spacious hall.

* * *

MARTIN, whose health was robust and whose imagination, if anything, was a little limited, had scarcely ever in his life known the meaning of the word nerves. Yet, when on his return journey from London on the following evening he waited outside the closed gates of Ardrington Hall for admission, he was suddenly conscious of a wave of miserable depression, the grip of some indefinable, unnameable fear. The glimpses he was able to get of the back of the house showed it unchanged, somber, weather-stained, and gloomy—a massive heap of chimneys and barred windows. The face of the custodian who admitted him was wooden and expressionless as ever. Nothing seemed altered during his 24 hours' absence. The lawns and gardens, as he turned the corner of the brief, sweeping avenue, were as beautiful as ever. The air was softly fragrant with the odor of late hyacinths planted in long formal rows on either side of the drive, and, in the soft spring twilight, the country which flowed away from the gardens and park beyond was growing delicately nebulous. Yet the silence of it all oppressed him. The absence of any sign of human occupation gave the place an unnatural appearance which even its brooding beauty could not dispel. It was almost with a gasp of relief, as he brought the car to a standstill, that he found the front door already open and Mallowes, the butler, attended by a subordinate, in waiting.

"Every one all right, Mallowes?" Martin could not help asking, as he descended.

"Every one is quite well sir," the man answered. "His Lordship is waiting to see you in the morning room. The young ladies are changing for dinner."

Almost as he spoke the dressing gong sounded—a very human note, which Martin welcomed with a further sense of satisfaction. Its summons seemed to bring a note of real and everyday existence to surroundings from which, with some sinister significance, the pulse of actual life seemed to have died away. There were other servants in the hall, a vision of the dining table through an open door, a tray of cocktails standing on the round table in the background. Everything was as usual. Martin told himself. The strain of driving had thrown him momentarily off his balance. Yet he acted eagerly upon Mallowes' suggestion and drank one of the cocktails as he passed.

"His Lordship is expecting to have a word with you before you change, sir," the man announced as he threw open the door of the morning room.

Once more the sense of shock returned as Martin entered the room and waited for the door to close behind him. Lord Ardrington seemed more shrunken than ever as he learned forward in his chair. His face was lined and there was a pitiful little droop of the mouth. He was like a man who had been through some ordeal from which he had emerged, shattered and suffering.

"Well?" he demanded.

"I've got it," Martin assured him—"right here in my pocket."

Lord Ardrington gave a gasp of relief.

"Let me see it," he insisted.

Martin handed over the scrap of parchment. Lord Ardrington read it through, word by word. Then he folded it up and returned it.

"Tomorrow," he murmured—"it must be done tomorrow."

Martin's heart sank.

"You'll tell me a little more about it first."

"I'll tell you what I can," was the almost tremulous reply. "There are just a few things which you must take for granted. One is the supreme, the damnable villainy of the man Porle."

"Have either of these men made any effort to see you while I have been away?"

"So far as I can gather, they haven't been near the place. They seem to spend the whole of their time drinking and playing cards. They do nothing. I begin to understand."

"Tell me what it is that you understand?" Martin begged. "If they have taken the trouble to come here, why don't they do something about it?"

"In their way, as torturers, they are artists," Lord Ardrington explained bitterly. "They know very well what their hanging about means to me. They know that day by day I grow weaker, from fear—fear, do you hear that, Martin?—and apprehension. They have given up the idea of forcing their way in. They are keeping me in suspense as to their next move out of sheer delirium."

Martin felt a wave of overwhelming sympathy. However incomprehensible the whole thing might be, there was no doubt about this man's suffering.

"Look here, do you mind if I make a suggestion, sir?" he asked eagerly.

"Well, what is it?"

"If you've got to see these men some time or other, why not get it over? They can't do any harm if they come when we're prepared for them."

Lord Ardrington reflected for a moment.

"A week ago," he confessed, "the suggestion would have thrown me into a fit. The thought of admitting these vermin voluntarily into my house would have seemed like lunacy. Today I feel differently. I can bear anything except this suspense. If I am to be drawn and quartered, I would rather have it over."

"They couldn't do a thing to you," Martin protested. "They are not fools. They must know that we are too many for them. I haven't seen much of them, but I'm pretty certain of one thing—they're both far too clever to risk the gallows for anything in this world. If they've got anything against you and it's bad, it just means blackmail."

Lord Ardington for a moment muttered to himself. His eyes were fixed upon the flames of a small wood fire which was burning in the grate. It seemed as though he were reconstructing some scene from the past.

"You did well to stumble down Ash Hill that night, Martin Barnes," he said presently, as he looked back into the room. "You have just that sort of robust common sense which clings to the obvious. After all, it's the obvious that counts; imagination leads us wrong all the time. Of course, they would like to murder me and, from their point of view, I deserve it. They won't do it, though, unless they can think of some way of escaping punishment, but they are clever, Martin—they are hellishly clever! I was a pretty bad lot myself, many years ago, but compared to them, I was a babe. I once saw Graunt torture and kill a man. It wasn't a pleasant sight! If I'd had my gun I'd have put a bullet through his head to have ended his sufferings."

"Well, you're not suggesting that anything of that sort is possible in this country?" Martin observed.

The other nodded. There was a little more life in his face.

"True," he agreed. "Here, only souls may be tortured * * * You'd better go and change now quickly, Martin. Not a word, mind, to either of them. My explanation must come first."

"I shan't say a word," was the ready enough response. "As a matter of fact, I shouldn't have the least idea what to say."

The two girls welcomed Martin in amazingly friendly fashion when he descended into the hall half an hour later, a huge box of chocolates under either arm. Laurita was wearing a dress of soft scarlet, wonderfully effective against the background of dark and shadowy places.

"We never really thought you'd come back," Blanche told him. "We decided that this mysterious business of yours was an excuse."

"But I told you that I was returning," Martin reminded her.

Continued Tomorrow.

(Copyright, 1929.)

ON THE AIR TONIGHT

A TWO-HOUR program, featuring nationally known radio leaders and entertainers, will be broadcast at the dedication of a new 5000-watt transmitter for KSL, Salt Lake City, Utah, from 10 o'clock tonight to midnight, St. Louis time. KSL recently became a permanent associate of the National Broadcasting Co. as a part of the coast-to-coast network.

It broadcasts on the 1130 kilocycle (266 meters) channel, four degrees on a 0-100 dial below KMOX, which uses the 1090 kilocycle channel. That is, it is the same distance on the dial below KMOX as KNX, Hollywood, Cal., is above it.

M. H. Aylesworth, president of the NBC, and Harold La Fount, Federal Radio Commissioner, both former residents of Utah, will be the principal speakers.

The program will reflect the country in which Station KSL is located. There will be a cowboy tenor, and Western songs and melodies.

The Sixteen Choristers, Marjorie Horton, soprano; Astrid Fjeld, soprano; Devora Nadworney, contralto; Elizabeth Lennox, contralto; Smalle and Robertson, popular duo; Hugo Mariani and his Mediterraneans, dance band; Julian Oliver, tenor, and Frederic Baer, baritone, also will take part.

The concert over WLW at 5:30 will bring this program:

Sunset
Three Compositions ..... Frim
Chanson (song)
Canzonetta
Mignonette (Reseda)
Two Memory Tunes
Waltz: La Barcarolle ..... Waldteufel
Under the Leaves ..... Thome
Intermezzo ..... Delibes

A concert by the St. Regis orchestra is scheduled over KWK at 6 o'clock.

The Song Shop broadcast over KSD is to begin at 7 o'clock, as usual.

Norman Rockwell, illustrator, is to speak in the Serenade broadcast at 7 o'clock over KWK.

The Hoover Sentinels program over KSD will begin at 7:30.

The Champion Sparkers will broadcast over KWK at 7:30.

The following Seiberling program will be broadcast at 8 o'clock over KSD:

Orientale ..... Cui
Quartet.
Serenade ..... Schubert
Tenor.
On the Banks of the Wabash ..... Dresser
Two Pianos.
By the Waters of the Minnetonka ..... Lieurance
Quartet.
Mattinata ..... Leoncavallo
Tenor.
Come Back to Erin
Singing violins.
The Drum Major ..... Newton
Baritone.
A Perfect Day ..... Bond
Quartet.

Erva Giles will be featured soloist in the following Milady's Musicians' program at 8 o'clock over KWK:

Sonata a Tre ..... Corelli
Preludio
Allemanda
Sarabanda
Tempo di Gavotta
Orchestra.
Non Posso Disperar ..... Deluca
Erva Giles, Soprano.
Giga ..... Corelli
Hans Barth, Harpsichord.
Corrente ..... Corelli
Orchestra.
Cangia, Cangia Tue Zoglie
Erva Giles.
Sonata a Tre ..... Corelli
Preludio
Allemanda
Giga
Orchestra.

Mme. Marie Sundelius, prima donna soprano of the Metropolitan Opera, will be soloist in the first coast-to-coast Sonora broadcast at 8 o'clock tonight. Her featured selection will be Micaela's aria from "Carmen."

The Sonora Symphony Orchestra will open the program with a selection by the same composer, the familiar "Serenade" Espagnole." Mme. Sundelius will sing two other solos during this concert, which will include other numbers by the Symphony Orchestra and the Sonora Male Trio.

The Sonora hour is broadcast locally over KMOX.

KSD will broadcast the Maxwell concert at 8:30 o'clock. The program:

March and Procession of Bacchus.
from "Sylvia" ..... Delibes
Love's Joy ..... Kreisler
Pals, Just Pals (fox-trot)
Vision of Salome ..... Lampe
Navarraise from "Le Cid" ..... Massenet
High Up on the Hill Tops
Dance of the Demons ..... Rybner
Love Sends a Little Gift of Roses—
Openshaw-Bourdon
Marche Lorraine ..... Ganne

The Halsey Stuart musicians will present a variety program over KSD at 9 o'clock, including:

Rocking Horse Parade ..... Ring
Eastern Romance ..... Rimsky-Korakow
Maybe This Is Love.
Gypsy Rondo ..... Haydn
Violin.
La Cinquantaine ..... Gabriel-Marie
Better Be Good.

A special Pennzoil program is announced for 9 to 9:30 o'clock tonight over KMOX and other CBS stations. It will celebrate the record flight of the airplane, "Question Mark."

Tonight's Iso-Vis program at 9:30 over KSD will include:

I Love You Truly, Orchestra; Bye and Bye, Tenor; In a Little Spanish Town, Orchestra; Dotty Dimples, Orchestra; Japanese Sandman, Piano Duet; Lawrible, Tenor and Orchestra; A Jazz Holiday, Orchestra.

Post-Dispatch Radio Broadcasting Station KSD

550 Kc.

Daylight weekday broadcasting at 9:40, 10:40, 11:40 a. m., 12:40, 1:40 and 2:40 p. m. Market quotations and news bulletins of interest to the Middle-West, prices supplied by Market News Service, U. S. Department of Agriculture and Principal Exchanges.

Thursday, January 10

1:45 P. M. —Music Lovers' Hour.
7:00 P. M. —"The Song Shop."
7:30 P. M. —Hoover Sentinels.
8:00 P. M. —Seiberling Singers.
8:30 P. M. —Maxwell House Coffee Concert.
9:00 P. M. —Halsey-Stuart & Co. Program.
9:30 P. M. —Red Crown Service Hour.

Friday (Daytime)

9:00-9:15 A. M. —First Period National Home Hour.
9:50-10:00 A. M. —Last Period National Home Hour.
10:00 A. M. —NBC Studio Program.
10:15 A. M. —Radio Household Institute.
11:00 A. M. —Forhan's Hour.
11:45 A. M. —Palais d'Or Orchestra.
1:45 P. M. —Music Lovers' Hour.
4:00 P. M. —Florida Hour.

Local Stations

KFUO. St. Louis (550kc)—7:15 a. m., morning meditation; music; 9:25 a. m., chapel devotion; music; 12:15 p. m., organ recital; 2 p. m., English and Spanish addresses, music; 10 p. m., question period, music.

KFQA (1090kc)—3:30 p. m., Robert Stanley Boss, lecture, "Christian Science: Present Redemption."

KFWF (1200kc)—11 a. m., Sunshine service at Truth Center, Rev. Charles Hartmann. Music, 7:45 p. m., Service, Subject, "How to Be Healed." Rev. Emil Hartmann. Music.

KMOX (1090kc)—6, Vazabonds; 7, Steindel orchestra; 7:15, talk; 7:30, Steindel orchestra; 7:45, Wm. Lemmen, baritone; 8, Sonora hour; 9, Pennzoil program; 10, Newscasting; 10:10, Amos and Andy; 10:20, Hot Stove League; 10:30, Wylie's orchestra.

FRIDAY DAYTIME ON EMOX.

6:30 a. m., Setting up exercises; 7:30, Request program; 9, Shoppers' program; 9:30, Crocker's cooking school; 1 p. m., Wylie's orchestra; 3, Jacquinot Jules, organist; 3:30, Melody Maids; 3:35, Lady Bee; 3:35, Talk.

KWK (1350kc)—6, Music selections; 6:30, St. Regis orchestra; 7, Serenade; 7:30, Champion Sparkers; 8, Milady's Musicians; 8:30, Chase orchestra; 9, Musketeers quartet; 9:30, Dramatic Sketch; 10, Orchestra; 10:30, Avalon orchestra; 10:55, talk by Murray S. Hulbert, ruler of the Elks; 11, studio program; 11:15, orchestra; 12, Avalon orchestra.

FRIDAY DAYTIME ON KWK.

6:30 to 8 a. m., Getting up exercises; 8, Virginia Arnold, pianist; 8:30, Studio program; 9, Choristers; 10, RCA Educational hour; 11, Lee and Slim; 11:30, Musketeers quartet; 12 noon, Farm and Home hour; 1 p. m., Chase string trio; 2:30, Bridge lesson; 3, Marine band; 4, Studio program.

WIL (1400kc)—10 a. m., (Special program; 12:30 p. m., Music; 12:40, Farm news; 1, Safety bulletins; 1:30, Market reports; 2, Polo results; 3:15, Special afternoon program; 5, Feldman's orchestra; 6:30 to 7:30, Studio programs.

CHAIN PROGRAMS TONIGHT

National Broadcasting Co. Red.

7—SONG SHOP—KSD, WEAF, WGY, WSAI, KOA, WDAF, WWJ, WOW.
7:30—HOOVER SENTINELS — KSD, WEAF, WGY, WSAI, WWJ, WDAF, WCCO, WHO, WOW, KVOO.
8—SEIBERLING SINGERS — KSD, WEAF, WSB, KOA, WGY, WOAI, KYW, WDAF, WWJ.
8:30 — THE CONTRALTOTONES — WEAF.
9—HALSEY STUART — KSD, WEAF, WLAF, WGN, WGY, WOW, WFAA, WHAS, KOA, WWJ.
9:30—RED CROWN PROGRAM—KSD, WEAF.
10:30 — POLLACK'S ORCHESTRA—WEAF, WOW.

National Broadcasting Co. Blue.

6:15—ST. REGIS ORCHESTRA—WJZ, KWK.
7 — SERENADE — KWK, WJZ, KYW, WREN, KDKA, WLW.
7:30—CHAMPION SPARKERS—KWK, WJZ, KDKA, KYW, WLW, WREN.
8 — MILADY'S MUSICIANS — KWK, WJZ, KDKA.
8:30—MAXWELL HOUSE HOUR—KSD, WSB.
9—WAYSIDE INN—WJZ, WLW, KYW.
9:30—FORTUNE TELLER—WJZ.
10—SLUMBER MUSIC—WJZ.

Columbia Broadcasting System.

8—SONORA HOUR — KMOX, WOR, WEBM, KMBC, WOWO.
9—PENNGOIL PROGRAM — KMOX, WABC, KMBC, KOIL, WOWO.
11—VARIETY PROGRAM — WABC, WEBM, KOIL, KMBC.

Where and When To Get Distant Stations

	Time. (p.m.)	KC.
CGFA, Toronto	7:15 to 11:00	840
CKLA, Edmonton	8:00 to 9:30	840
CKCL, Toronto	6:00 to 8:00	580
KDKA, Pittsburg	6:00 to 10:00	980
KFAB, Lincoln	8:00 to 9:00	770
KFI, Los Angeles	8:00 to 12:00	640
KGO, Oakland	8:00 to 12:00	790
KEX, Portland	8:00 to 12a.m.	1180
KGW, Portland	8:00 to 2:00	810
KJR, Seattle	8:00 to 1:00	970
KMBC, Kansas City	6:00 to 12:00	950
KNX, Hollywood	7:00 to 10:30	1050
KOA, Denver	7:00 to 10:00	830
KOIL, Council Bluffs	6:00 to 12:00	1250
KSL, Salt Lake City	8:00 to 1:00	1130
KSTP, St. Paul	6:00 to 12:00	1460
KTHS, Hot Springs	7:30 to 2:00	800
KPO, San Francisco	8:00 to 12:00	680
KVOO, Oakland	7:00 to 10:00	1140
KWKH, Shreveport	6:00 to 11:00	850
KPRC, Houston	7:00 to 10:00	920
KYW, Chicago	6:00 to 1 a.m.	1020
CMC, Havana (formerly PWX)	7:00 to 11:00	840
KMA, Shenandoah	6:30 to 8:00	930
WABC, New York	6:00 to 1:00	860
WBBM, Chicago	6:00 to 12:00	770
WBAL, Baltimore	6:00 to 10:00	1060
WEAF, New York	6:00 to 11:00	800
WBAW-WLAC, Nashville	6:00 to 10:00	1490
WBT, Charlotte	6:00 to 11:00	1080
WCAU, Pittsburg	6:30 to 10:00	1170
WCCO, Minneapolis	6:30 to 10:30	810
WDAF, Kansas City	5:30 to 1 a.m.	610
WEAF, New York	6:30 to 12:00	660
WFAA, Dallas	6:00 to 11:00	1480
WGN, Chicago	6:00 to 12:00	720
WGY, Schenectady	6:00 to 12:30	790
WHAM, Rochester	6:00 to 12:00	1150
WHAS, Louisville	6:30 to 10:00	820
WHT, Chicago	6:00 to 12:00	1180
WHO, Des Moines	6:00 to 11:00	1000
WJSV, Mount Vernon	6:00 to 9:00	623
WJZ, New York	6:00 to 11:00	760
WJR, Portland	6:00 to 12:00	750
WLW, Cincinnati	6:00 to 12:00	700
WLS, WENR, Chicago	6:30 to 12:00	870
WKY, Oklahoma City	6:00 to 11:00	900
WJAX, Jacksonville	6:00 to 10:00	1200
WMAQ, Chicago	6:00 to 2 a.m.	670
WOAI, San Antonio	6:00 to 9:00	1190
WOR, Harrison	6:00 to 12:00	1010
WOR, Newark	6:00 to 10:00	710
WOW, Omaha	6:00 to 11:00	590
WOWO, Fort Wayne	6:00 to 10:00	1160
WPG, Atlantic City	7:00 to 11:00	1100
WRVA, Richmond	6:30 to 11:00	1110
WSB, Atlanta	6:00 to 11:00	740
WSM, Nashville	6:00 to 10:00	650
WWJ, Detroit	7:00 to 10:00	920
XEN, Mexico City	9:00 to 10:00	730

AMUSEMENTS

SHUBERT-RIALTO
LAST 4 TIMES
Sat. Mat., 50c to $2.50. Nights, 50c to $3
Winthrop Ames presents
GEORGE ARLISS
in SHAKESPEARE'S MERCHANT of VENICE
Branch Box Office, Rothschild-Greenfield

BEG. SUNDAY NITE
Pop. Mats. Wed. & Sat.
SEAT SALE TODAY
A Dramatic Sensation
A. H. WOODS' The TRIAL of MARY DUGAN by Bayard Veiller
AS PLAYED FOR ONE SOLID YEAR in NEW YORK
ALSO PLAYING LONDON-PARIS BERLIN AND OTHER COUNTRIES
NIGHTS 50c, 75c, $1.00, $1.50, $2.00, $2.50
POP. Wed. Mat. 50c to $1.50. Sat. Mat. 50c to $2.00

Leading Theatre of St. Louis
American
Market Street at Seventh
Nights, 8:15. Only Mat. Sat., 2:15
POSITIVELY LAST FOUR TIMES
ZIEGFELD Says: "THE BEST Show I've Ever Brought to St. Louis."
MARILYN MILLER in "ROSALIE" with JACK DONAHUE
NIGHTS PARQUET $4.40. 1000 Balcony Seats $3, $2.50, $2, $1. Good Seats All Prices For All Performances
Matinee Sat., $1, $2, $2.50, $3, $3.85
300 Seats Every Performance, 50c
NEXT WEEK BEG'NG MONDAY NIGHT MATS., WED. and SAT.
SEATS NOW AT BOX OFFICE
Mail Orders Accepted
The Theatre Guild-New York presents The THEATRE GUILD REPERTORY COMPANY
Monday and Thursday Nights
NED McCOBB'S DAUGHTER
Tuesday and Saturday Nights
THE DOCTOR'S DILEMMA
Wednesday Matinee and Friday Nights
JOHN FERGUSON
Wednesday Night and Saturday Matinee
THE SECOND MAN
Nights, 50c to $2.50. Sat. Mat., 50c to $2. Wed. Mat., 50c-$1.50

LEHN & FINK SERENADE
...
Tonight at seven
KWK
Tune in Every Thursday Evening

On the base of EVERY VACUUM TUBE

Every genuine Radiotron is marked "RCA Radiotron." Standard equipment for many makes of radio instruments, they are the standard of the radio industry.

RCA RADIOTRON
"Radiotrons are the Heart of your Radio Set"

TONIGHT at 8:30 ON STATION KMOX
The SONORA SERENADE
Over 43 Stations Coast to Coast
Radio's Outstanding Performance
A Regular Thursday Night Feature

PHOTOPLAY THEATRES

"There ought to be a jail for dames like you! You ruined my son!"
A Masterful Talking Sensation!
THE BARKER
First National Vitaphone Hit with THESE STARS ALL TALKING!
MILTON SILLS
DOROTHY MACKAILL
Betty Compson
Doug. Fairbanks, Jr.
Also Movietone Headliners—
CHIC SALE
RUTH ETTING
WILL MAHONEY
KENTUCKY JUBILEE SINGERS
SKOURAS BROS. GRAND CENTRAL

LOEW'S STATE
IN SOUND
Michael Arlen's "THE GREEN HAT"
Now on the Screen
GRETA GARBO
JOHN GILBERT
in A WOMAN OF AFFAIRS
With Lewis Stone, John Mack Brown, Dorothy Sebastian, Hobart Bosworth, Doug. Fairbanks, Jr.
METRO MOVIETONE
BERNARD DE PACE Mandolin Virtuoso
DAVID PESETZKI and Orchestra.
ERNST HARES
Saturday—The Greatest Speaking Picture
WM. HAINES in "ALWAYS JIMMY VALENTINE"
Hear Haines Talk
GREATER PICTURE No 2

To Mr. & Mrs. St. Louis
Something to Write Home About!
"BENNY DAVIS and his 18 BROADWAY STARS"
Sizzling, Scorching, Seething Syncopation! And a headliner second to none in all vaudeville!
STARTS SUNDAY

NOW
Matinee Until 6:30 P. M. 35c; Children 15c; Tonight, 50c and 65c; Children, 25c.
St. Louis
RADIO-KEITH-ORPHEUM VAUDEVILLE
Vaudeville, 2:30, 6:30, 9:00. Photoplay, 1:20, 4:30, 8, 10:30
EVERYBODY SAYS: "The Best Show in Many Weeks"
FORD & GLENN
from W.I.S. Chi-caw-go
ROBERT WARWICK
ANN CODEE
and other star attractions in addition to the Photoplay Sensation
"AIR LEGION"

HE SINGS HE TALKS HE LIVES
He's the same Playboy Jolson you've paid $4.40 to see on the stage—now far greater than ever on the screen.
AL JOLSON in WARNER BROS. The SINGING FOOL
NOW PLAYING
Continuous Performance 12:30 to 11 P. M.
COME EARLY—Matinee prices prevail till 6:30 p. m. every day except Saturday and Sunday.
SKOURAS BROTHERS' MIDTOWN GRAND at OLIVE

Housewives, Attention!
Miss Hilda Hollander, who for the past 5 years has been the specialist in preparing salads, etc., for Blumer's Food Store, is now ready to serve you at 6823 Clayton.
FREE Saturday, Jan. 12, we will give 1 lb. of potato salad free with the purchase of 1 lb. of ham, beef or Swiss cheese.
BLUMER'S Delicatessen
Clayton & McCausland - HI-POINTE
NOTICE:—The Blumer's Nite Club above the delicatessen will be closed for an indefinite time. Please watch papers for reopening announcement.

AMUSEMENTS

SKOURAS THEATRES
Hurry! Hurry! Last 2 Days
Ambassador Theater: Ed Lowry's "Step on It" GARY COOPER Talking in "The Shopworn Angel"
Missouri Theater: Eddie Peabody in "Gypsying" and "GIVE and TAKE," a Talkie with Sidney and Murphy
AMBASSADOR SEVENTH & LOCUST
Ed LOWRY presents SEMI-ANNUAL REVUE
Glittering! Glamorous! Scintillating! Suspense! Starts Saturday!
A Show to Set Entertainment Records Thru 1929!
A Gala Cast—PATTERSON TWINS, DOUGLAS WRIGHT, JEAN BOYDELL, GERALDINE & JOE
The Revue of Revues!
Love! Drama! Thrills! "The Stolen Flapper"
By Crane Wilbur. NANCY CARROLL, JACK HOLT, Allan Dinehart, Wallace Ford, Gwen Lee, Sally Blane, Hugh Ramsey, Mickey Bennett, Ben Hendricks, Jr., Ben Hendricks, Sr., Eugene Pallette, Tom Santschi, Jack Ackroyd, Ben Hall, Jack Mower, Ben Bard, Jack Pennick

ANSWERS TO QUERIES

The Post-Dispatch reserves the right to reject any query. Personal and telephone calls or answers by mail cannot be given attention, except letters on medical questions of undoubted sincerity when accompanied by stamped, addressed envelope.

C. E. T.—As to the price paid by political parties for having the speeches of presidential candidates broadcast, this was a flat commercial rate determined by the number of stations on the particular part of the "hookup" used.

DAILY READER.—Lessons in polychroming are given free in some department stores where you buy the material. Different treatments might be necessary to make the clay stick to different surfaces. A first coat of white lead has been used to make it adhere to metal, and this may be right for your lamp base.

KSD FAN.—Explaining kilocycles and meters as used in radio broadcasting: Kilocycles are the number of alternations per second at which the radio frequency transmitter functions. "Kilocycle" is actually the technical name for "wave length" and the term preferred by engineers. When visualizing sound, we conceive of it in waves, a depression followed by an elevation, like the waves of the sea. One wave length is the length of the transmitted wave from one point on it to a corresponding point on the next wave. For instance, from the lowest point of one depression to the lowest point of the next depression would be one wave length, and this is true for the length from one point to any corresponding point above depressions. It is always measured in meters. It represents the frequency of oscillation, which is what determines wave length. This is true of light as well as sound. We receive the impression of a thing called green by a rate of vibration of light different from the rate of light vibration which causes us to recognize a red object. Meters are then the units of measure for wave lengths and kilocycles the rate of change of each wave per second of time.

AG.—A blanket ballot is a ballot which covers everything connected with the election. Each party has on this ballot a vertical column with names of its candidates in this column. A voter disregards all party columns except the one for the party of his choice, if he is voting a straight ticket. (2) A separate ballot is a ballot for each separate party, used generally in primary elections. The voter names the party of his choice and the election judges hand him the ballot for that party. (3) The long ballot, as generally mentioned, is the kind necessary when there is an election for many offices, perhaps State, county and presidential at the same time. These elections could be held at different times, in which case voters might give more thought to voting for those in minor offices, it is argued. A long ballot, it is said, leads to blind voting. A National Short Ballot Association has been promoting the short ballot movement. In 1924 the Chicago ballot contained 343 names, and in November, 1914, voters of Omaha voted three tickets, one of which was eight feet long and contained more than 200 names, according to Magruder's American Government.

HOUSEWIFE.—Wall paper is removed by first dampening it with water in which a little baking soda has been dissolved, then going over the surface with a "scraper" or other tool. However, the principal object of any method is to soften the old paste. It may be done by first wetting a section of the old paper with cold or tepid water, using a brush, repeating the wetting until the paper and paste are soaked through, when the paper may be easily pulled off. If you find it tears because too tender, scrape it off with any instrument of a chisel form. The wall should then be washed with clear water, this operation being assisted very much by wetting the wall ahead of the washing.

A READER. — Sauerkraut is made in a barrel or jar. Remove from firm cabbages the outer leaves and slice the cabbage into shreds, by hand or machine. In the bottom of the barrel or jar put a layer of coarse salt, then a layer of cabbage and salt again until the desired amount is packed. Proportions of salt need not be specified. With each layer of cabbage press down with a heavy pestle until the juice floats on the surface, when a fresh layer may be added. Some flavor sauerkraut with a few grains of coriander or juniper berries. Others do not care for flavoring of this kind. When the jar is filled spread over some clean, white leaves of cabbage, and a piece of old soft muslin on top of the leaves, carefully tucking the edges against the jar. Place a block of oak wood on the top of the cloth, then add weight enough to keep the liquid well up over the block. Let stand for a week. Oak wood is mentioned because it is not liable to convey any flavor to the liquid. Remove cloth and leaves, rinse in clear water, and replace all as before, adding to the weight if necessary to keep the juice covering the surface. Repeat the cleansing process twice a week until fermentation is complete and the kraut is ready for use.

LEGAL INFORMATION

(By a Member of the St. Louis Bar Association)

L.—If you took the action mentioned your former employer might sue you for damages; that is, it is possible. This refers to sending letters to those who dealt with you when you were employed by a firm, asking them to deal with you in the employ of a different firm.

MEDICAL QUESTIONS

Health and sanitation questions of public interest only will be considered. Diagnosis or treatment of individual cases will not be given.

G. A. K.—Much relief and sometimes cures for the condition called flat foot, may be had from the treatment of a specialist in this line of practice. If you send for the name of such, enclose stamped, addressed envelope. Little or no benefit attaches to any form of home treatment.

HELENE.—It is not likely that any special diet is necessary, when you are taking calcium wafers, about which you ask. It is only necessary to abstain from taking too much tea or coffee, and abstain totally from alcoholic beverages. Avoid constipation. As to how long the medicine should be taken, this would be as long as there is any indication for its use and good results follow its taking.

Bobby Thatcher—By George Storm

"Be It Ever so Humble."

The Nebbs—By Sol Hess

Money, Money, Money.

This Comic Appears as a Full Page in One of the TWO Comic Sections of the Sunday Post-Dispatch

HERE WE HAVE SYLVIA APPLEBY PRETTYING HERSELF UP IN ANTICIPATION OF THE VISIT OF THE YOUNG ATTORNEY, JOHN STAMM

Dumb Dora—By Chic Young

This Comic Appears in One of the TWO Comic Sections of the Sunday Post-Dispatch

ADVERTISEMENT

KEEP STOMACH YOUNG!

Eat What You Want

When the food you eat goes into your acid-soaked stomach, it sours and can't digest, makes foul gas and sour bile. The blood takes these poisonous acids and carries them through the body. Naturally it makes you miserable and despondent, because your system is not nourished—you lose weight.

Pape's Diapepsin dissolves the acids and sweetens the stomach. It digests the food; no more sour bile is taken up by the blood. Your appetite is like a youngster's again, and gradually you get back your health, flesh and energy.

Chew a tablet or two of Pape's Diapepsin after meals. It tastes good, and relieves the misery of indigestion in five minutes. It will keep your stomach young and vigorous so you can eat anything you want without being afraid of the consequences.

Colds

Colds right now are dangerous and serious complications may follow. Don't take chances, go to your druggist right away and get a 25c or 50c box of the Old Reliable ZERBST'S CAPSULES, sold for over 30 years.

Insist on getting

ZERBST'S CAPSULES

For ideas on investing, see the Business Chance Want columns.

These Go Together

Scotch ham with dressing, baked sweet potatoes, spinach garnished with eggs, lettuce with Russian dressing and bread pudding with hard sauce.

* * *

Roast duck, oyster dressing, currant jelly, sweet potatoes, creamed cauliflower, pickled beets, celery salad, mince and squash pie.

* * *

Baked rabbit, currant jelly, baked sweet potatoes, stewed tomatoes, boiled rice, watercress salad and sponge pudding with creamy sauce.

* * *

Boiled cod, English drawn butter, boiled potatoes, pickled beets, corn, mayonnaise of cabbage and rice custard with cream sauce.

The Toonerville Trolley—By Fontaine Fox

A Fox Comic Appears Every Sunday in One of the TWO Comic Sections of the Post-Dispatch

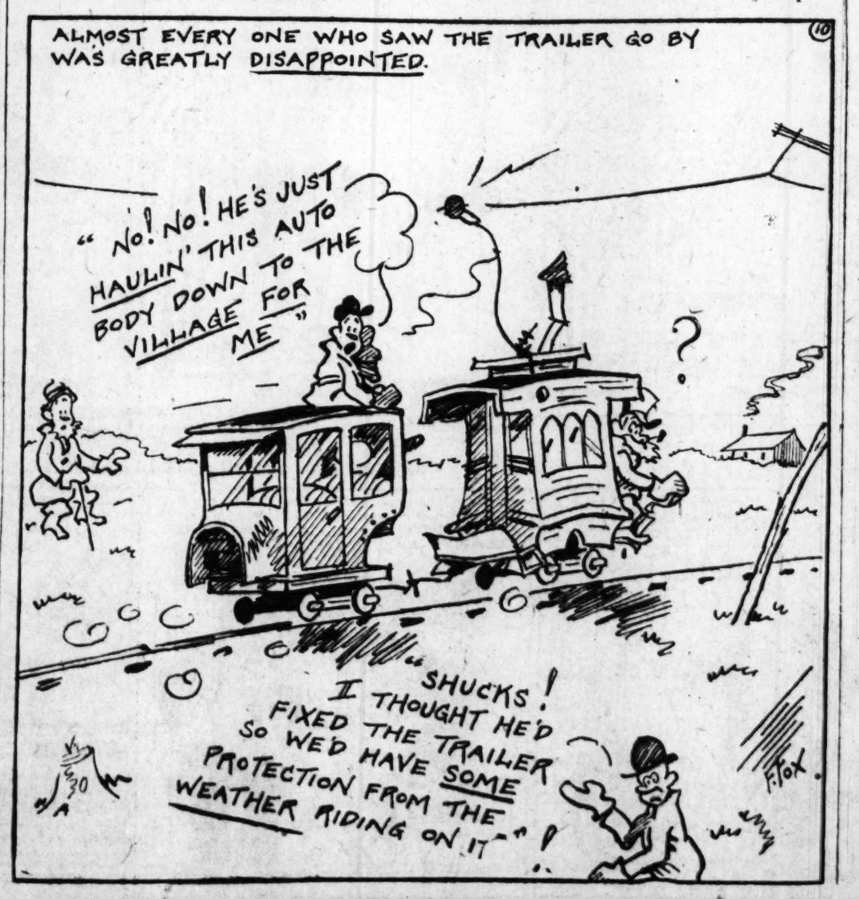

Wonder What the January Bills Think About—By Briggs

A Comic in Colors by Briggs, Appears Every Sunday in the Post-Dispatch

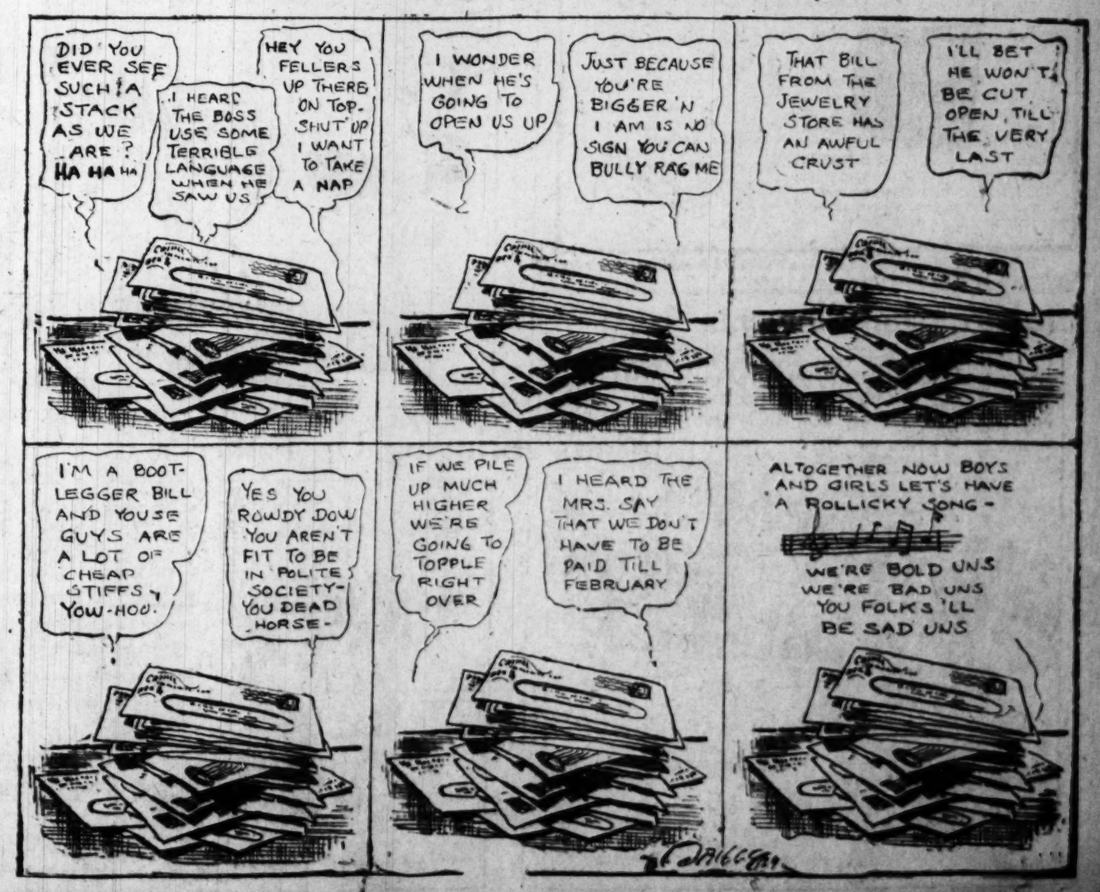

ST. LOUIS POST-DISPATCH
DAILY MAGAZINE

COMIC PAGE
THURSDAY,
JANUARY 10, 1929.

Krazy Kat—By Herriman

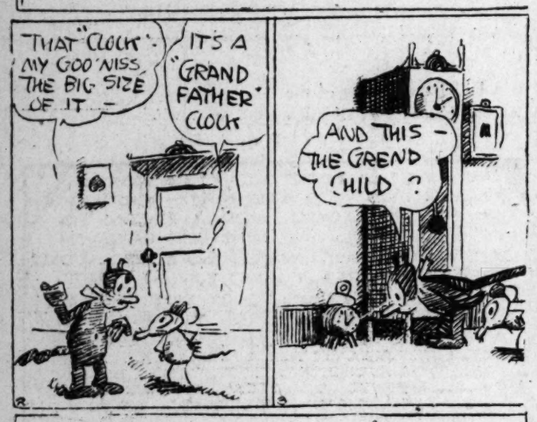

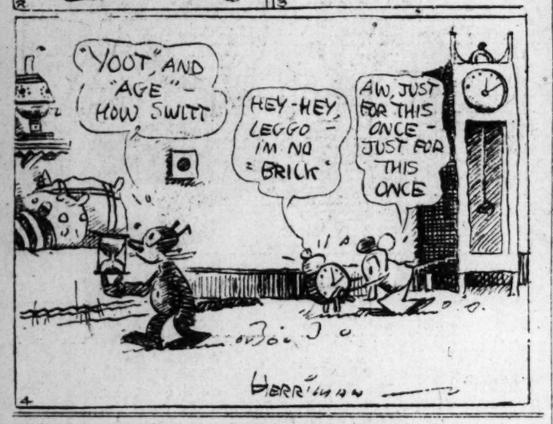

The Bungle Family—By Harry J. Tuthill

Disappointed.

This Comic Appears as a Full Page in One of the TWO Comic Sections of the Sunday Post-Dispatch

Ella Cinders—By Bill Conselman and Charlie Plumb

Her Speeding Account.

This Comic Appears as a Full Page in One of the TWO Comic Sections of the Sunday Post-Dispatch

You Can't Get Away From It—By Rube Goldberg

Philosophical Philomena—By Gettier

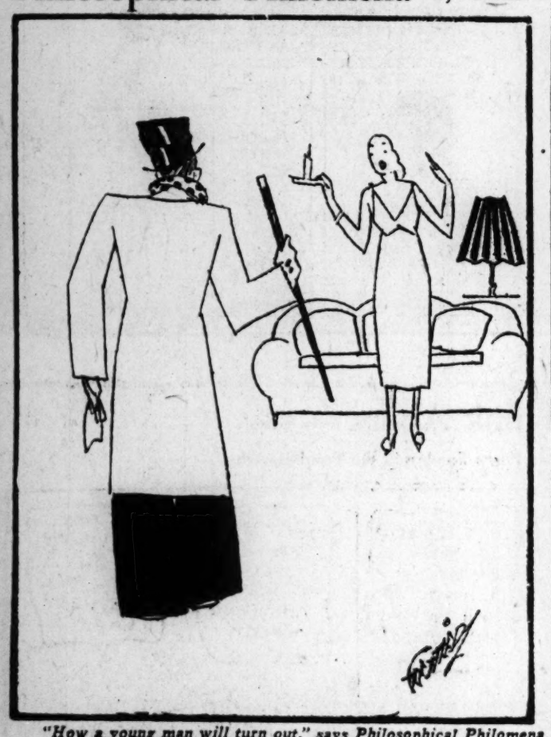

"How a young man will turn out," says Philosophical Philomena, "is largely determined by the way he turns in."

Mutt and Jeff—By Bud Fisher

That's What Wild Moose Milk Does to a Guy.

This Comic Appears in One of the TWO Comic Sections of the Sunday Post-Dispatch

Embarrassing Moments

Bringing Up Father—By George McManus

This Comic Appears in One of the TWO Comic Sections of the Sunday Post-Dispatch

TODAY'S NEWS TODAY
ST. LOUIS PM

VOL. 81. NO. 127.

WALL STREET STOCK PRICE MOVEMENTS IRREGULAR

Week-End Profit Taking Assumes Rather Large Proportions in Late Afternoon.

CALL MONEY RAISED TO 7 PER CENT BASIS

Steel and Utility Issues Prominent in Day's Trade —U. S. Steel Bid Up in Late Market.

By the Associated Press.

NEW YORK, Jan. 11.—Heavy buying of the steel shares, based on reports of unusually favorable trade conditions, featured the irregular higher price movement in today's stock market. Although operators for the advance retained control of the general price movement, some liquidation developed in the food and motor shares, several of which fell back 2 to nearly points around midday. Trading was fairly heavy in volume, but the tone kept well abreast of the market.

Week-end profit taking assumed rather large proportions in the late afternoon, with U. S. Steel and several other leaders dropping back a couple of points from their earlier high figures. The motors, especially General Motors, showed increased heaviness. In the meantime a handful of stocks reflected buying resulting in advances of 4 to 7¾ points in Pere Marquette, Vanadium Steel, Columbia Gas and Electric, American Steel Foundries and Beechnut Packing. Commonwealth Power rose 10¾ points to 15¾, a new high.

U. S. Steel again encountered strong support in the closing transactions, rising to 168¾.

Call money rose to 7 per cent in the late trading.

At the close the average price of 90 industrial stocks was down to 210.9, compared with 210.4 previous close, while 20 railroad shares at 134.0 compared with 134.2 last night. Twenty utility average rose to 199.2 from 196.7.

Sales approximated 4,200,000 shares.

The 6 per cent call money renewal rate was retained, despite the disappointingly small decrease in brokers' loans. The Chicago Federal Reserve Bank followed the action of the New York institution in making no change in its 5 per cent rediscount rate. Except for the advance in brass ingot prices and a sharp rise in rubber futures the day's trade news was rather colorless in character.

Power Merger Influence Felt.

The announcement of a new public utility holding company by J. P. Morgan & Co. interests revived speculation for the advance in the power and light stocks. Commonwealth Power and American Water Works quickly advanced 4½ points, the former to a new high at 117¾, and several others moved up a point or two.

The brisk demand for U. S. Steel common, which advanced more than 4 points to 168¾, was influenced in part by unconfirmed rumors that the corporation might distribute part of the $26,000,000 recently received in Federal tax refunds as an extra dividend. Bethlehem was heavily bought. The directors meet late this month. Vanadium ran up more than 4 points. Last quarter earnings of the leading producers are expected to make an excellent comparison with the corresponding quarter of 1927.

New bond offerings this week were less than $18,000,000, or about one-fifth the total of the preceding week, and more than $100,000,000 below the total of the corresponding week a year ago. This explains, in part, why a large part of the January reinvestment demand has found its way into the stock market.

Some Sharp Gains.

Some of the sharpest gains of the day were recorded by such issues as Allied Chemical, International Telephone, National Bellas Hess, Indian Refining preferred, Standard Milling, Stewart-Warner, Radio, Air Reduction, U. S. Rubber, Warren Bros., Pictures, and United Gas, all of which sold 4 to 7¾ points higher in first three hours.

National Biscuit dropped more than 6 points, National Tea 5, and Chrysler, Pierce-Arrow, Montgomery Ward, du Pont and Union Pacific fell back 2 points or more in the period.

Closing stock prices with daily tables and market news will be found on the financial pages.